



MAN

Lenkungs- und Fahrwerkteile Steering and suspension parts

DE EN FR ES

IT PL RU EL

F 90, F 90 Unterflur,
F 2000, E 2000,
G, G 90,
L 2000, M 90
M 2000 L, M 2000 M



2010 / 2011

- DE** Einfache Vorderachse
- EN** Single front axle
- FR** Essieu avant simple
- ES** Eje delantero simple
- IT** Assale anteriore semplice
- PL** Pojedyncza oś przednia
- RU** Одинарный передний мост
- EL** Απλός μπροστινός άξονας

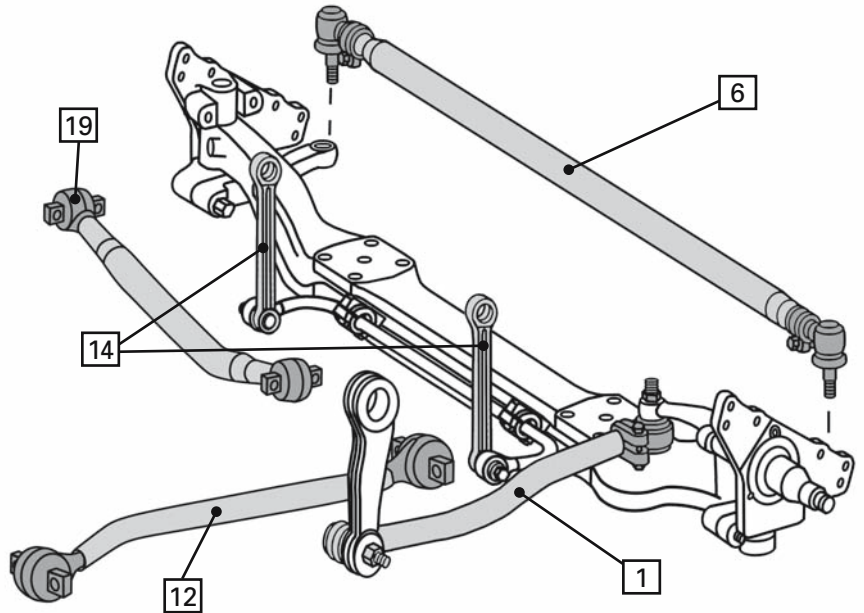

- DE** Doppelte Vorderachse
- EN** Double front axle
- FR** Essieu avant double
- ES** Eje delantero doble
- IT** Assale anteriore doppio
- PL** Podwójna oś przednia
- RU** Сдвоенный передний мост
- EL** Διπλός μπροστινός άξονας

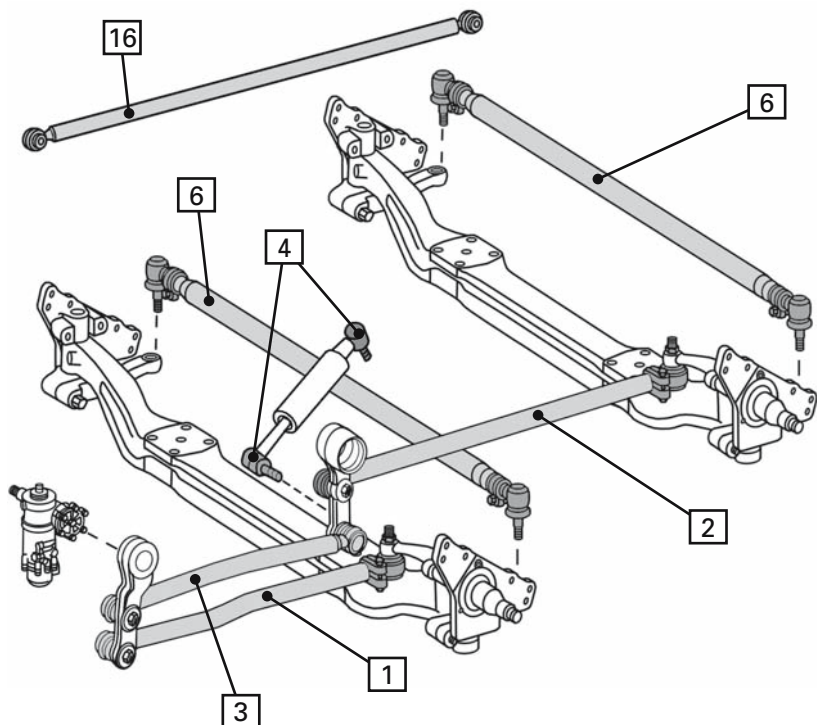

- DE** Einfache Hinterachse
- EN** Single rear axle
- FR** Essieu arrière simple
- ES** Eje trasero simple
- IT** Assale posteriore semplice
- PL** Pojedyncza oś tylna
- RU** Одинарный задний мост
- EL** Απλός πίσω άξονας

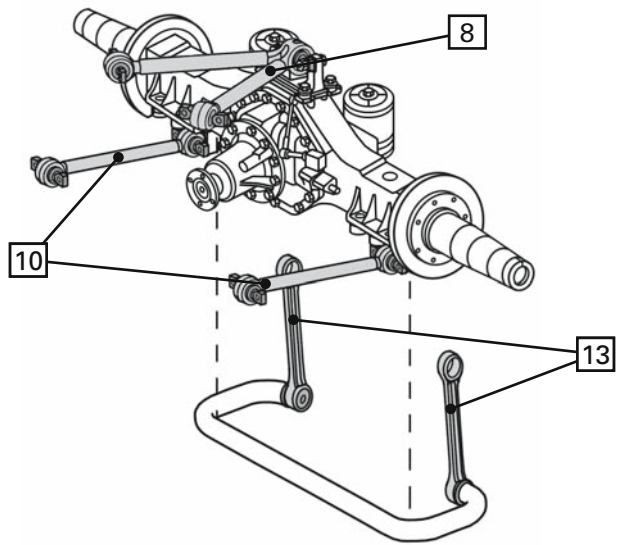



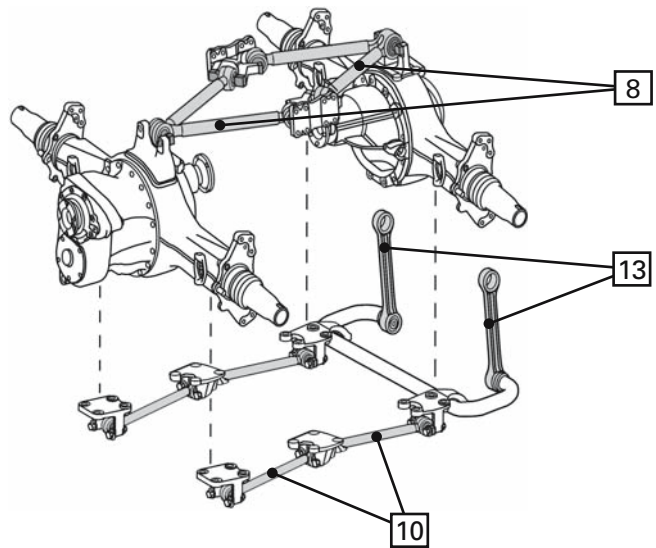



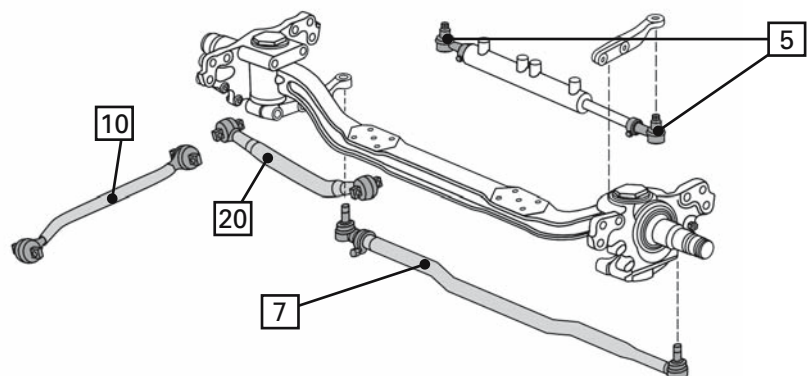

- DE** Doppelte Hinterachse
- EN** Double rear axle
- FR** Essieu arrière double
- ES** Eje trasero doble
- IT** Assale posteriore doppio
- PL** Podwójna oś tylna
- RU** Сдвоенный задний мост
- EL** Διπλός πίσω άξονας





- DE** Gelenkte Hinterachse
- EN** Controlled rear axle
- FR** Essieu arrière articulé
- ES** Eje trasero director
- IT** Assale posteriore comandato
- PL** Kierowana oś tylna
- RU** Управляемый задний мост
- EL** Κατευθυνόμενος πίσω άξονας



Symbole • Symbols • Symboles • Símbolos

Einbauort • Installation point • Emplacement de montage • Lugar de montaje	
	Vorderachse • front axle • essieu avant • eje delantero
	Hinterachse • rear axle • essieu arrière • eje trasero
	Nachlaufachse • trailing axle • essieu suiveur • eje remolcado
	oben • top • supérieur • arriba
	unten • bottom • inférieur • abajo
	links • left • gauche • izquierda
	rechts • right • droite • derecha
	beidseitig • left and right • des deux côtés • ambos lados
	vorne • front • avant • delante
Fahrzeughinweise • Vehicle notes • Indications concernant le véhicule • Observaciones sobre el vehículo	
	Blattfederachse • leaf spring axle • essieu à ressorts à lames • eje de ballesta
	luftgefederte Achse • pneumatically-suspended axle • essieu à suspension pneumatique • eje con muelles neumáticos
	für Linkslenker • for left-hand drive vehicles • pour véhicules avec direction à gauche • para vehículos con dirección a la izquierda
	für Rechtslenker • for right-hand drive vehicles • pour véhicules avec direction à droite • para vehículos con dirección a la derecha
Spalte „i“ • Column “i” • Colonne “i” • Columna “i”	
->04.2006	bis Baujahr • to construction year • jusqu'à l'année de fabrication • hasta año de construcción
04.2006->	ab Baujahr • from construction year • à partir de l'année de fabrication • desde año de construcción
Mot. ...	Motorcode • engine code • code moteur • código de motor
Produkte in Stückliste • Products in parts list • Produits dans liste des pièces • Productos en la lista de piezas	
	Reparatursatz • repair kit • kit de réparation • kit de reparación
	Winkelgelenk • angle joint • rotule coudée • articulación angular

Simboli • Symbole • Символы • Σύμβολα

Punto di montaggio • Miejsce montażu • Место монтажа • Μέρος τοποθέτησης	
	assale anteriore • przednia oś • передний мост • μπροστινός άξονας
	assale posteriore • tylna oś • задний мост • πίσω άξονας
	asse portante • oś wleczona • поддерживающий мост • δευτερεύων άξονας
	in alto • góra • вверх • πάνω
	in basso • dół • внизу • κάτω
	sinistra • lewo • слева • αριστερά
	destra • prawo • справа • δεξιά
	bilaterale • obustronnie • с обеих сторон • και από τις δύο πλευρες
	davanti • przód • спереди • μπροστά
Indicazioni veicolo • Informacje o pojeździe • Указания в отношении автомобиля • Υποδείξεις για το όχημα	
	assale a molla a lamina • oś resoru riórowego • мост с листовыми рессорами • άξονας με ελατήρια ελασμάτων
	assale ad ammortizz. pneumatica • oś resorowana pneumatycznie • мост с пневмоподвеской • άξονας με ελατήρια αέρα
	per veicolo con guida a sinistra • do pojazdów z kierownicą po lewej stronie • для автомобилей с левым расположением руля • για αριστεροτίμονα
	per veicolo con guida a destra • do pojazdów z kierownicą po prawej stronie • для автомобилей с правым расположением руля • για δεξιотίμονα
Colonna "i" • Kolumna "i" • Столбец "i" • Στήλη "i"	
->04.2006	fino all'anno di costruzione • do roku produkcji • до года изготовления • μέχρι έτος κατασκευής
04.2006->	a partire dall'anno di costruzione • od roku produkcji • начиная с года изготовления • από έτος κατασκευής
Mot. ...	codice motore • kod silnika • код двигателя • κωδικός κινητήρα
Prodotti nella lista pezzi • Produkty w liście części • Продукты в спецификации • Προϊόντα στη λίστα τεμαχίων	
	kit riparazione • zestaw naprawczy • ремкомплект • σετ επισκευής
	snodo angolare • przegub kątowy • угловой шарнир • γωνιακός σύνδεσμος

Index

F 90	1 – 94
F 90 Unterflur	95 – 99
F 2000	100 – 173
E 2000	174 – 189
G	190 – 191
G 90	192 – 194
L 2000	195 – 210
M 90	211 – 237
M 2000 L	238 – 254
M 2000 M	255 – 266
TGA	267 – 458
TGL	459 – 466
TGM	467 – 480
TGS	481 – 546
TGX	547 – 578

DE

Symbole	U2
Einfache Vorderachse	U3
Doppelte Vorderachse	U3
Einfache Hinterachse	U6
Doppelte Hinterachse	U6
Gelenkte Hinterachse	U6

Allgemeine Information	V3
Katalogaufbau	V4
Kugelgelenk, Außengewinde	V5
Kugelgelenk, Innengewinde	V6
Achsstrebe / Dreieckslenker / Lenk- und Spurstange	V7

Komponentenstückliste	579 – 583
Arithmetische Liste	584 – 590
Vergleichsliste	590 – 591
Neuaufnahmen	592 – 593
Geänderte Bestellnummer	594

EN

Symbols	U2
Single front axle	U3
Double front axle	U3
Single rear axle	U6
Double rear axle	U6
Controlled rear axle	U6

General information	V9
Catalog layout	V10
Ball joint, outer thread	V11
Ball joint, inner thread	V12
Axle strut / A-arm / Steering/tie-rod	V13

Components partslist	579 – 583
Part number list	584 – 590
Cross reference list	590 – 591
New to range	592 – 593
Amended part numbers	594

FR

Symboles	U2
Essieu avant simple	U3
Essieu avant double	U3
Essieu arrière simple	U6
Essieu arrière double	U6
Essieu arrière articulé	U6

Information générale	V15
Structure du catalogue	V16
Traductions	V16 – 19
Rotule d'articulation, filetage extérieur	V20
Rotule d'articulation, filetage intérieur	V21
Jambe d'essieu / Bras de suspension triangulaire / Barre de direction et d'accouplement	V22

Nomenclature des composants	579 – 583
Liste arithmétique	584 – 590
Liste comparative	590 – 591
Nouvelles intégrations	592 – 593
Numéros de commande modifiés	594

ES

Símbolos	U2
Eje delantero simple	U3
Eje delantero doble	U3
Eje trasero simple	U6
Eje trasero doble	U6
Eje trasero director	U6

Información general	V23
Estructura del catálogo	V24
Traducciones	V24 – 27
Articulación esférica, rosca exterior	V28
Articulación esférica, rosca interior	V29
Puntal de eje / Brazo oscilante triangular / Barra de dirección y de acoplamiento	V30

Lista de componentes	579 – 583
Listado numérico	584 – 590
Listado de equivalencias	590 – 591
Productos nuevos	592 – 593
Referencias modificadas	594

Index

IT

Assale anteriore semplice	U3
Assale anteriore doppio	U3
Assale posteriore semplice	U6
Assale posteriore doppio	U6
Assale posteriore comandato	U6
Simboli	U7
Informazioni generali	V31
Struttura del catalogo	V32
Traduzione	V32 – 35
Giunto sferico, filettatura esterna	V36
Giunto sferico, filettatura interna	V37
Asta di reazione / Triangolo oscillante / Tirante laterale e trasversale	V38
Elenco dei pezzi componenti	579 – 583
Lista aritmetica	584 – 590
Lista di riscontro	590 – 591
Nuove acquisizioni	592 – 593
Numeri d'ordine modificati	594

PL

Pojedyncza oś przednia	U3
Podwójna oś przednia	U3
Pojedyncza oś tylna	U6
Podwójna oś tylna	U6
Kierowana oś tylna	U6
Symbole	U7
Ogólne informacje	V39
Struktura katalogu	V40
Tłumaczenia	V40 – 43
Przegub kulisty, gwint zewnętrzny	V44
Przegub kulisty, gwint wewnętrzny	V45
Rozpórka osi / Wahacz trójkątny / Drążek kierowniczy poprzeczny	V46
Wykaz elementów	579 – 583
Lista arytmetyczna	584 – 590
Lista porównawcza	590 – 591
Nowe pozycje	592 – 593
Zmienione numery zamówieniowe	594

RU

Одинарный передний мост	U3
Сдвоенный передний мост	U3
Одинарный задний мост	U6
Сдвоенный задний мост	U6
Управляемый задний мост	U6
Символы	U7
Общая информация	V47
СТРУКТУРА КАТАЛОГА	V48
Переводы	V48 – 51
Шаровой шарнир, наружная резьба	V52
Шаровой шарнир, внутренняя резьба	V53
Стойка моста / Треуг. рычаг подвески / Поперечная рулевая тяга	V54
Ведомость компонентов	579 – 583
Арифметический список	584 – 590
Сравнительный список	590 – 591
Новые записи	592 – 593
Измененные номера для заказа	594

EL

Απλός μπροστινός άξονας	U3
Διπλός μπροστινός άξονας	U3
Απλός πίσω άξονας	U6
Διπλός πίσω άξονας	U6
Κατευθυνόμενος πίσω άξονας	U6
Σύμβολα	U7
Γενικές πληροφορίες	V55
Δομή καταλόγου	V56
Μεταφράσεις	V56 – 59
Σφαιρική άρθρωση, εξωτερικό σπείρωμα	V60
Σφαιρική άρθρωση, εσωτερικό σπείρωμα	V61
Ενίσχυση άξονα / Τριγωνικός βραχίονας / Κολώνα τιμονιού και μπάρα μετατρόχιου	V62
Κατάλογος ε αρτημάτων	579 – 583
Αριθμητική λίστα	584 – 590
Συγκριτική λίστα	590 – 591
Νέες εγγραφές	592 – 593
Αλλαγμένοι κωδικοί	594

Allgemeine Information

LEMFÖRDER Markenprodukte garantieren Ihnen höchste Präzision und einwandfreie Funktion. Verlangen Sie deshalb immer die Original-Teile von LEMFÖRDER.

Für Ihre Anforderungen benötigen wir die vollständige Bestellnummer, zum Beispiel:

LEMFÖRDER Spurstange 11768 01

In Zweifelsfällen geben Sie bitte auch Typenbezeichnung und Baujahr des Fahrzeugs an, für das der gewünschte Artikel bestimmt ist.

Alle Rechte vorbehalten. Vervielfältigungen oder die Mitbenutzung dieses Kataloges – auch auszugsweise – für die Erstellung eines Eigenkataloges sind ohne ausdrückliche Zustimmung unzulässig.

Ersatzteilenummern der Fahrzeughersteller dienen nur zu Vergleichszwecken. Eine Verwendung derartiger Angaben in Rechnungen an den Fahrzeugbesitzer ist nicht statthaft.

Die aktuellen allgemeinen Geschäftsbedingungen finden Sie unter www.zf.com/de/services/dokumente



Sämtliche in diesem Katalog aufgeführten Produkte dürfen nur durch ausgebildetes Personal einer Kfz-Fachwerkstatt verbaut werden.

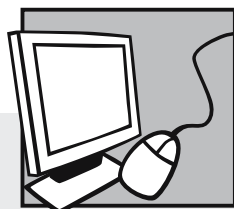

Elektronische Kataloge

WebCat

- Online-Katalog im Internet unter www.zf.com/lemfoerder/katalog

InCat

- Elektronischer Katalog auf DVD (Pkw und Nfz)

Kugelgelenk, Außengewinde

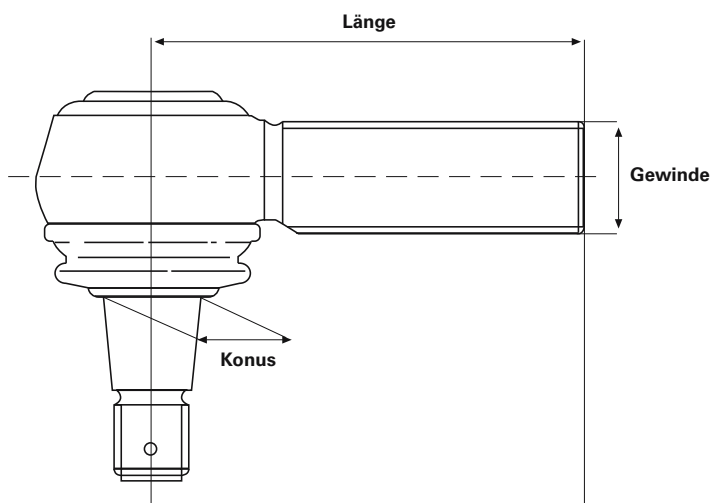

LEMFÖRDER Art.-Nr.	Länge	Konus	Gewinde	Gewinderichtung RHT/LHT*	LEMFÖRDER Art.-Nr.	Länge	Konus	Gewinde	Gewinderichtung RHT/LHT*
21789 01	95	18	M18x1,5	RHT	11492 02	120	30	M30x1,5	LHT
19452 01	95	18	M18x1,5	LHT	19555 01	135	30	M30x1,5	RHT
20492 01	95	18	M22x1,5	LHT	16859 01	135	30	M30x1,5	LHT
11391 01	95	18	M22x1,5	RHT	23775 01	120	30	M38x1,5	RHT
11380 01	105	22	M24x1,5	RHT	11723 01	120	30	M38x1,5	LHT
11381 01	105	22	M24x1,5	LHT	11944 01	120	31,5	M30x1,5	RHT
11378 01	105	22	M28x1,5	RHT	11945 01	120	31,5	M30x1,5	LHT
11379 01	105	22	M28x1,5	LHT	11394 03	120	32	M30x1,5	RHT
22537 01	115	22	M28x1,5	LHT	12280 03	120	32	M30x1,5	LHT
14982 01	75	26	M22x1,5	RHT	24445 01	145	32	M30x1,5	RHT
21294 01	115	26	M24x1,5	RHT	18007 03	155	32	M30x1,5	RHT
23118 01	75	26	M24x1,5	RHT	23771 01	120	32	M38x1,5	RHT
11721 01	115	26	M28x1,5	RHT	23748 01	90	38	M24x1,5	RHT
11402 01	115	26	M30x1,5	RHT	20398 01	135	38	M30x1,5	RHT
11403 01	115	26	M30x1,5	LHT	20513 01	135	38	M30x1,5	LHT
11388 01	120	26	M30x1,5	RHT	23124 01	95	38	M30x1,5	RHT
19613 01	120	26	M30x1,5	LHT	19615 01	135	38	M38x1,5	RHT
18467 01	141	26	M30x1,5	LHT	19614 01	135	38	M38x1,5	LHT
19927 01	141	26	M30x1,5	RHT	23090 01	150	38	M38x1,5	RHT
21687 01	120	28,6	M38x1,5	RHT	22540 01	160	45	M38x1,5	RHT
20565 01	80	30	M22x1,5	RHT	22539 01	160	45	M38x1,5	LHT
11505 02	120	30	M30x1,5	RHT					

* RHT: Rechtsgewinde

LHT: Linksgewinde

Für nach dieser Tabelle selbstausgewählte Gelenke und deren Verwendung besteht keine Gewähr. Die Winkel-tabelle in dieser vereinfachten Darstellung dient dabei ausschliesslich zur Referenzierung für Fahrzeuge, welche in diesem Katalog enthalten sind.

Kugelgelenk, Innengewinde

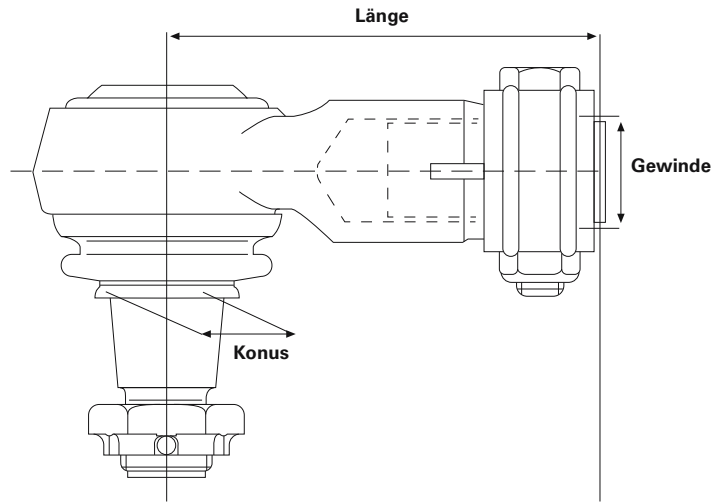

LEMFÖRDER Art.-Nr.	Länge	Konus	Gewinde	Gewinderichtung RHT/LHT*
19851 01	70	22	M18x1,5	RHT
23176 01	65	22	M20x1,5	RHT
21787 01	85	22	M22x1,5	RHT
22536 01	90	26	M22x1,5	RHT
23168 01	90	26	M24x1,5	RHT
22534 01	120	26	M30x1,5	RHT
27634 01	88	28,6	M26x1,5	RHT
28792 01	120	28,6	M26x1,5	RHT
21076 01	80	30	M22x1,5	RHT
19783 01	95	30	M22x1,5	RHT
12974 01	95	30	M24x1,5	RHT
19862 01	95	30	M26x1,5	RHT
23169 01	95	30	M28x1,5	RHT
22535 01	120	30	M30x1,5	RHT
19538 01	86	31,5	M22x1,5	RHT
30756 01	90	38	M36x1,5	RHT
27632 01	100	38	M26x1,5	RHT
23170 01	135	38	M22x1,5	RHT
23166 01	120	38	M24x1,5	RHT
18461 01	85	38	M26x1,5	RHT
23165 01	105	38	M30x1,5	RHT
23171 01	100	38	M32x1,5	RHT

LEMFÖRDER Art.-Nr.	Länge	Konus	Gewinde	Gewinderichtung RHT/LHT*
22532 01	165	38	M42x1,5	RHT
11623 01	165	38	M48x1,5	LHT
11624 01	165	38	M48x1,5	RHT

* RHT: Rechtsgewinde

LHT: Linksgewinde

Für nach dieser Tabelle selbstausgewählte Gelenke und deren Verwendung besteht keine Gewähr. Die Winkel-tabelle in dieser vereinfachten Darstellung dient dabei ausschliesslich zur Referenzierung für Fahrzeuge, welche in diesem Katalog enthalten sind.

Achsstrebe

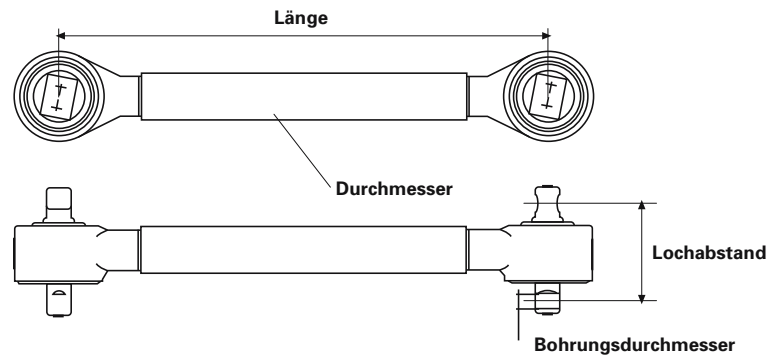

Dreieckslenker

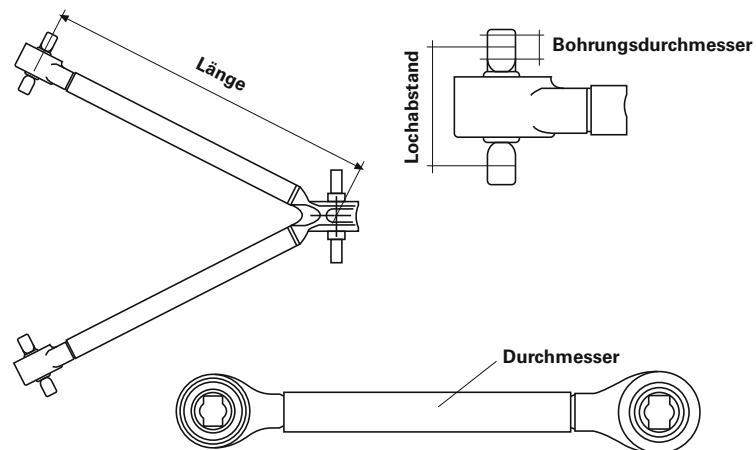

Lenk- und Spurstange

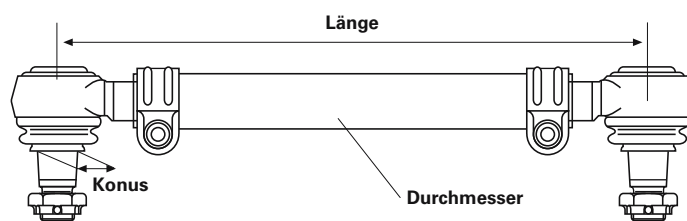

General information

LEMFÖRDER brand products guarantee you the highest precision and flawless function. For this reason, you should always insist on original parts from LEMFÖRDER.

To fulfil your request, we need the complete order number, for example:

LEMFÖRDER track rod 11768 01

In case of doubt, please give the type designation and year of manufacture of the car for which the desired part is intended.

All rights reserved. Duplication or joint use of this catalog – including excerpts – for creation of your own catalog is prohibited, unless approved in writing.

Replacement part numbers of the car's manufacturer serve only for purposes of comparison. Use of this type of designation in invoices to the vehicle's owner is not permitted.

For current terms and conditions see www.zf.com/de/services/documents



The products listed in this catalog must be installed at a workshop by qualified personnel only.

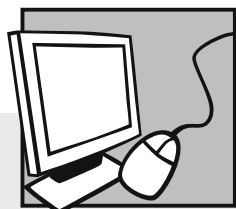

Electronic catalog

WebCat

- Online catalog on the internet at www.zf.com/lemfoerder/catalog

InCat

- Electronic catalog on DVD (passenger cars and commercial vehicles)

Catalog layout

LEMFÖRDER

Pos

MAN

TGA 6x4 03.00 -

19	Lenker, Radaufhängung / Track Control Arm Querlenker / Control Arm nicht verstellbar / Not adjustable Länge [mm] / Length [mm]:941 Lochabstand 1/Lochabstand 2 / Hole Pitch 1/ Hole Pitch 2:115/115 Bohrung-Ø 1 / Bohrung-Ø 2 [mm] / Bore Ø 1 / Bore Ø 2 [mm]:17/17 Rohr-Ø [mm] / Pipe Ø [mm]:60 Molekularlager / Molecular Bearing 26.310 FDC, FDLK, FDRK, FDLRC, FDLRC/M, FDLRC/M, FDLRC/M	01.01 - 09.02 -	 25207 01 81.43220.6260 © 25208 01

Item number

Production period of the vehicle

Cross-reference note

Cross-reference number

Memo

Ball joint, outer thread

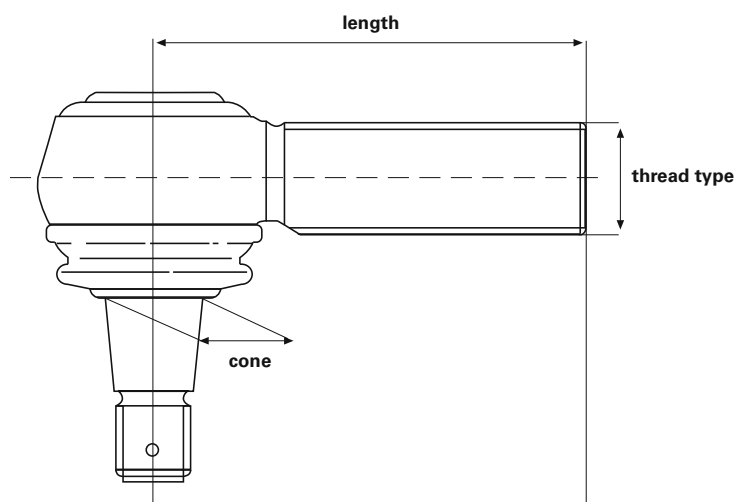

LEMFÖRDER article number	length	cone	thread type	thread direction RHT/LHT*
21789 01	95	18	M18x1,5	RHT
19452 01	95	18	M18x1,5	LHT
20492 01	95	18	M22x1,5	LHT
11391 01	95	18	M22x1,5	RHT
11380 01	105	22	M24x1,5	RHT
11381 01	105	22	M24x1,5	LHT
11378 01	105	22	M28x1,5	RHT
11379 01	105	22	M28x1,5	LHT
22537 01	115	22	M28x1,5	LHT
14982 01	75	26	M22x1,5	RHT
21294 01	115	26	M24x1,5	RHT
23118 01	75	26	M24x1,5	RHT
11721 01	115	26	M28x1,5	RHT
11402 01	115	26	M30x1,5	RHT
11403 01	115	26	M30x1,5	LHT
11388 01	120	26	M30x1,5	RHT
19613 01	120	26	M30x1,5	LHT
18467 01	141	26	M30x1,5	LHT
19927 01	141	26	M30x1,5	RHT
21687 01	120	28,6	M38x1,5	RHT
20565 01	80	30	M22x1,5	RHT
11505 02	120	30	M30x1,5	RHT

LEMFÖRDER article number	length	cone	thread type	thread direction RHT/LHT*
11492 02	120	30	M30x1,5	LHT
19555 01	135	30	M30x1,5	RHT
16859 01	135	30	M30x1,5	LHT
23775 01	120	30	M38x1,5	RHT
11723 01	120	30	M38x1,5	LHT
11944 01	120	31,5	M30x1,5	RHT
11945 01	120	31,5	M30x1,5	LHT
11394 03	120	32	M30x1,5	RHT
12280 03	120	32	M30x1,5	LHT
24445 01	145	32	M30x1,5	RHT
18007 03	155	32	M30x1,5	RHT
23771 01	120	32	M38x1,5	RHT
23748 01	90	38	M24x1,5	RHT
20398 01	135	38	M30x1,5	RHT
20513 01	135	38	M30x1,5	LHT
23124 01	95	38	M30x1,5	RHT
19615 01	135	38	M38x1,5	RHT
19614 01	135	38	M38x1,5	LHT
23090 01	150	38	M38x1,5	RHT
22540 01	160	45	M38x1,5	RHT
22539 01	160	45	M38x1,5	LHT

* RHT: right-hand thread

LHT: left-hand thread

For the freely selected joints from this table and their usage there is no guarantee. The angle table in this simplified depiction is only for reference purposes for the vehicles contained in this catalog.

Ball joint, inner thread

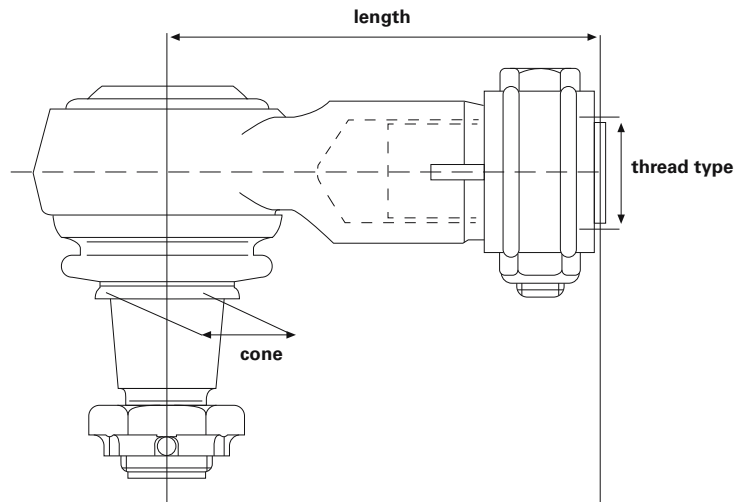

LEMFÖRDER article number	length	cone	thread type	thread direction RHT/LHT*
19851 01	70	22	M18x1,5	RHT
23176 01	65	22	M20x1,5	RHT
21787 01	85	22	M22x1,5	RHT
22536 01	90	26	M22x1,5	RHT
23168 01	90	26	M24x1,5	RHT
22534 01	120	26	M30x1,5	RHT
27634 01	88	28,6	M26x1,5	RHT
28792 01	120	28,6	M26x1,5	RHT
21076 01	80	30	M22x1,5	RHT
19783 01	95	30	M22x1,5	RHT
12974 01	95	30	M24x1,5	RHT
19862 01	95	30	M26x1,5	RHT
23169 01	95	30	M28x1,5	RHT
22535 01	120	30	M30x1,5	RHT
19538 01	86	31,5	M22x1,5	RHT
30756 01	90	38	M36x1,5	RHT
27632 01	100	38	M26x1,5	RHT
23170 01	135	38	M22x1,5	RHT
23166 01	120	38	M24x1,5	RHT
18461 01	85	38	M26x1,5	RHT
23165 01	105	38	M30x1,5	RHT
23171 01	100	38	M32x1,5	RHT

LEMFÖRDER article number	length	cone	thread type	thread direction RHT/LHT*
22532 01	165	38	M42x1,5	RHT
11623 01	165	38	M48x1,5	LHT
11624 01	165	38	M48x1,5	RHT

* RHT: right-hand thread

LHT: left-hand thread

For the freely selected joints from this table and their usage there is no guarantee. The angle table in this simplified depiction is only for reference purposes for the vehicles contained in this catalog.

Axle strut

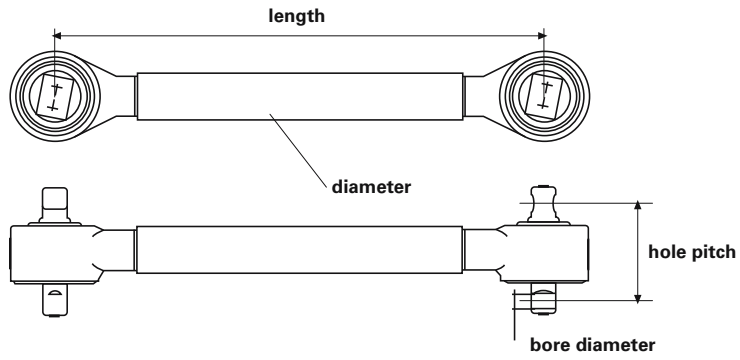

A-arm

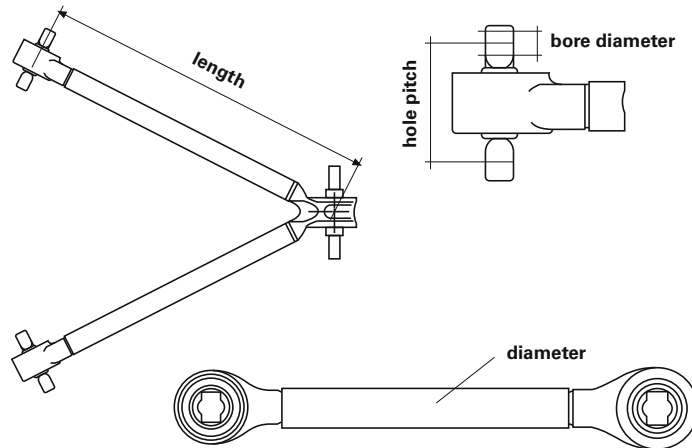

Steering/tie-rod

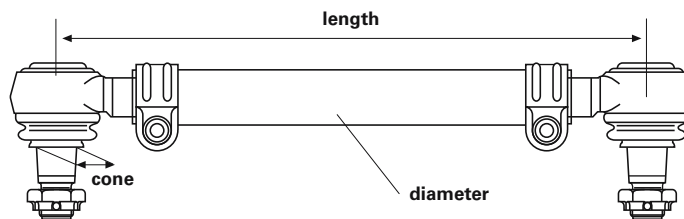

Information générale

Les produits de marque LEMFÖRDER vous garantissent à la fois une extrême précision et un fonctionnement irréprochable. Exigez par conséquent dans tous les cas des pièces d'origine LEMFÖRDER.

Pour répondre à votre demande, nous avons besoin du numéro de commande complet, exemple:

LEMFÖRDER barre d'accouplement 11768 01

En cas de doute, veuillez également indiquer le type et l'année de construction du véhicule auquel est destiné l'article souhaité.

Tous droits réservés. La reproduction ou l'utilisation – même partielle – de ce catalogue pour l'élaboration de son propre catalogue est interdite sans notre autorisation expresse.

Les numéros de pièces détachées des constructeurs de véhicules sont uniquement indiqués aux fins de comparaison. Le report de ces données sur les factures destinées au propriétaire du véhicule est illicite.

Vous trouverez les conditions générales sur Internet: www.zf.com/de/services/documents



Tous les produits mentionnés dans ce catalogue doivent exclusivement être montés par le personnel formé d'un atelier automobile qualifié.

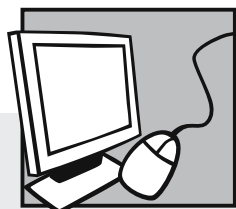

Catalogues électroniques

WebCat

- Catalogue en ligne à l'adresse www.zf.com/lemfoerder/catalog

InCat

- Catalogue électronique sur DVD (véhicules de tourisme et utilitaires)

DE

EN

FR

ES

IT

PL

RU

EL

Structure du catalogue

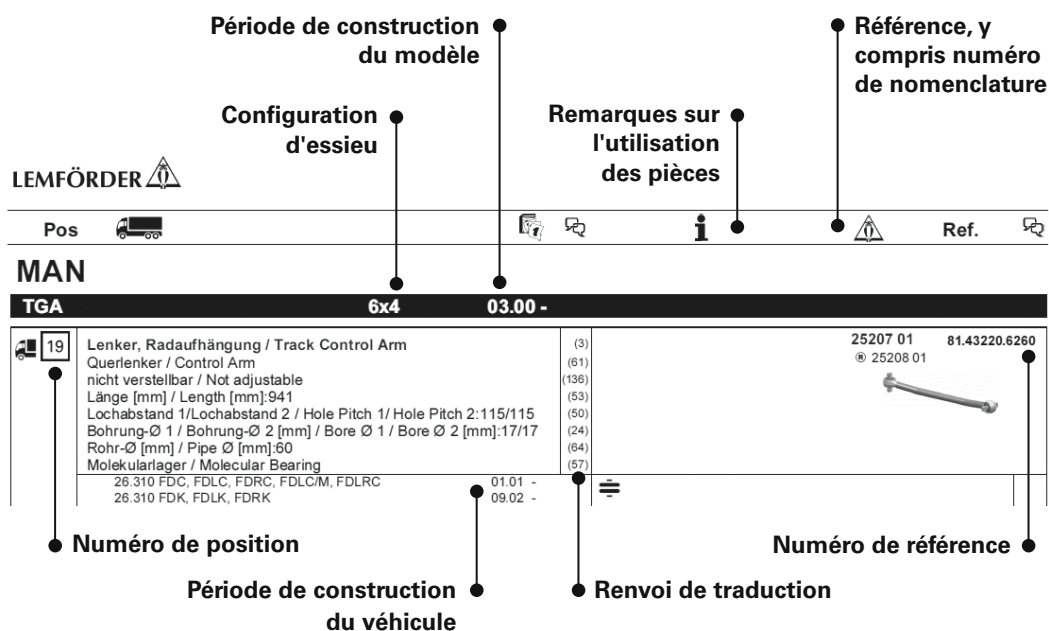

Traductions

- (01) rotule à bille, capteur de course de barre d'attelage
- (02) rotule, tringlerie de commande des vitesses
- (03) bras, suspension de roue
- (04) barre de commande de direction
- (05) kit de réparation, bras de suspension
- (06) vis, réglage du parallélisme
- (07) barre d'accouplement
- (08) rotule de barre d'accouplement
- (09) tige / renfort, stabilisateur
- (10) articulation angulaire
- (11) articulation angulaire, barre de poussée de direction
- (12) 1er essieu arrière
- (13) 1er essieu avant
- (14) 2ème essieu arrière
- (15) 2ème essieu avant
- (16) empattement [mm]
- (17) type d'essieu

(18)	charge sur essieu [t]
(19)	axe de transmission
(20)	respectez le sens de l'articulation centrale
(21)	filetage extérieur [mm]
(22)	modèle
(23)	pour véhicules avec assistance pneumatique à l'embrayage
(24)	Ø alésage 1 / Ø alésage 2 [mm]
(25)	Ø alésage 1 [mm]
(26)	Ø alésage [mm]
(27)	DIN/ISO
(28)	épaisseur [mm]
(29)	ensemble essieu tandem
(30)	essieu tandem entraîné
(31)	bras de suspension triangulaire
(32)	bras de suspension triangulaire (PL)
(33)	ID cabine
(34)	largeur du véhicule 2300 mm
(35)	barre conductrice
(37)	taille du filetage
(38)	kit lourdes charges
(39)	type haut
(40)	filetage intérieur
(41)	filetage intérieur [mm]
(42)	taille du cône [mm]
(43)	barre d'accouplement
(44)	position / degré
(45)	essieu directeur
(46)	bielle de direction de levier intermédiaire 1
(47)	levier de commande de direction vers levier intermédiaire 1
(48)	levier de commande de direction vers 1er essieu avant
(49)	direction ZF 8099
(50)	écartement des trous 1 / écartement des trous 2
(51)	version locale : Scandinavie
(52)	version locale : Autriche
(53)	longueur [mm]
(54)	bras oscillant longitudinal
(55)	matériau : acier moulé
(56)	type hauteur moyenne
(57)	palier moléculaire
(58)	véhicule de collecte des ordures ménagères
(59)	essieu suiveur
(60)	type bas
(61)	bras oscillant transversal
(62)	empattement [mm]
(63)	dimensions des pneus
(64)	Ø tuyau [mm]
(65)	tracteur à sellette
(66)	frein à disque
(67)	essieu relevable
(68)	tringle de poussée
(69)	frein à tambour
(70)	bras de suspension quadrangulaire (VU)
(71)	essieu guide
(72)	levier intermédiaire 1 vers palier intermédiaire 2
(73)	levier intermédiaire 2 vers levier intermédiaire 3

- (74) levier intermédiaire vers essieu avant 2
- (75) à partir du n° de production
- (76) côté corps d'essieu
- (77) sur levier de direction
- (78) sur vérin de direction
- (79) sur tringlerie de changement de vitesses
- (80) sur le levier intermédiaire
- (81) asymétrique
- (82) avec système de régulation de suspension électronique
- (83) avec essieu suiveur hydrauliquement forcé
- (84) avec essieu suiveur hydrauliquement forcé et commandé électroniquement
- (85) ajustable bilatéralement
- (86) jusqu'au n° de production
- (87) ajustable unilatéralement
- (88) côté conducteur
- (89) pour
- (90) pour frein à cylindre de piston
- (91) pour triangle de guidage
- (92) pour bras de suspension triangulaire (VU)
- (93) pour véhicules avec suspension à lames
- (94) pour véhicules avec suspension pneumatique
- (95) pour véhicules à essieu suiveur forcé
- (96) pour véhicules à essieu directeur forcé
- (97) pour véhicules à essieu suiveur rigide
- (98) pour véhicules à essieu directeur rigide
- (99) pour véhic. avec poids total autor. max. [kg]
- (100) pour barre conductrice
- (101) pour mécanisme de direction ID
- (102) pour véhicules avec direction à droite / à gauche
- (103) pour bras de suspension longitudinal
- (104) pour numéro OE
- (105) pour bras de suspension transversal
- (106) pour tringle de poussée
- (107) pour véhicules spéciaux
- (108) pour bras de suspension quadrangulaire (VU)
- (109) coudé(e)
- (110) essieu avant coudé
- (111) droit
- (112) essieu avant rectiligne
- (113) avec ressort parabolique à cinq lames
- (114) avec monte jumelée
- (115) avec filetage intérieur
- (116) avec filetage à gauche
- (117) avec ressort parabolique
- (118) avec filetage à droite
- (119) avec circlip
- (120) avec stabilisateur d'essieu arrière
- (121) avec stabilisateur d'essieu avant
- (122) avec ressort trapézoïdal
- (123) avec accessoires
- (124) pas pour le contrôle continu d'amortissement CDC (Continuous Damping Control)
- (125) par pour le système de régulation de suspension électronique
- (126) pas pour l'essieu suiveur hydrauliquement forcé
- (127) pas pour l'essieu suiveur hydrauliquement forcé et commandé électroniquement
- (128) pas pour

Rotule d'articulation, filetage extérieur

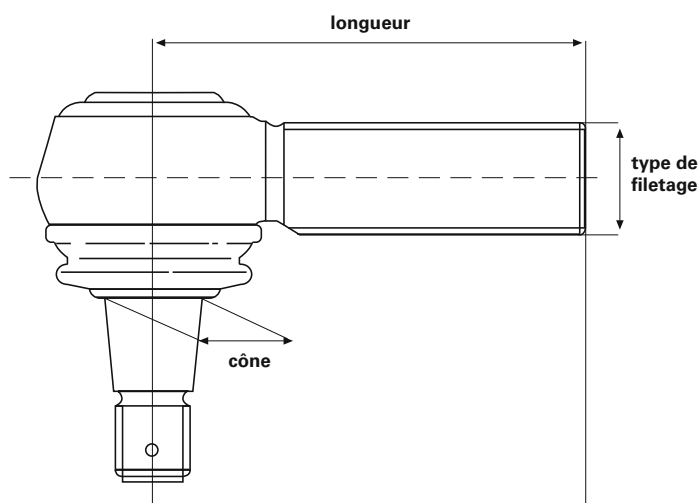

LEMFÖRDER numéro d'article	longueur	cône	type de filetage	sens du filetage RHT/LHT*	LEMFÖRDER numéro d'article	longueur	cône	type de filetage	sens du filetage RHT/LHT*
21789 01	95	18	M18x1,5	RHT	11492 02	120	30	M30x1,5	LHT
19452 01	95	18	M18x1,5	LHT	19555 01	135	30	M30x1,5	RHT
20492 01	95	18	M22x1,5	LHT	16859 01	135	30	M30x1,5	LHT
11391 01	95	18	M22x1,5	RHT	23775 01	120	30	M38x1,5	RHT
11380 01	105	22	M24x1,5	RHT	11723 01	120	30	M38x1,5	LHT
11381 01	105	22	M24x1,5	LHT	11944 01	120	31,5	M30x1,5	RHT
11378 01	105	22	M28x1,5	RHT	11945 01	120	31,5	M30x1,5	LHT
11379 01	105	22	M28x1,5	LHT	11394 03	120	32	M30x1,5	RHT
22537 01	115	22	M28x1,5	LHT	12280 03	120	32	M30x1,5	LHT
14982 01	75	26	M22x1,5	RHT	24445 01	145	32	M30x1,5	RHT
21294 01	115	26	M24x1,5	RHT	18007 03	155	32	M30x1,5	RHT
23118 01	75	26	M24x1,5	RHT	23771 01	120	32	M38x1,5	RHT
11721 01	115	26	M28x1,5	RHT	23748 01	90	38	M24x1,5	RHT
11402 01	115	26	M30x1,5	RHT	20398 01	135	38	M30x1,5	RHT
11403 01	115	26	M30x1,5	LHT	20513 01	135	38	M30x1,5	LHT
11388 01	120	26	M30x1,5	RHT	23124 01	95	38	M30x1,5	RHT
19613 01	120	26	M30x1,5	LHT	19615 01	135	38	M38x1,5	RHT
18467 01	141	26	M30x1,5	LHT	19614 01	135	38	M38x1,5	LHT
19927 01	141	26	M30x1,5	RHT	23090 01	150	38	M38x1,5	RHT
21687 01	120	28,6	M38x1,5	RHT	22540 01	160	45	M38x1,5	RHT
20565 01	80	30	M22x1,5	RHT	22539 01	160	45	M38x1,5	LHT
11505 02	120	30	M30x1,5	RHT					

* RHT: filetage à droite

LHT: filetage à gauche

Aucune garantie n'est applicable pour les joints sélectionnés automatiquement d'après ce tableau ainsi que pour leur utilisation. Le tableau des angles dans cette représentation simplifiée sert ainsi uniquement de référence pour les véhicules contenus dans ce catalogue.

Rotule d'articulation, filetage intérieur

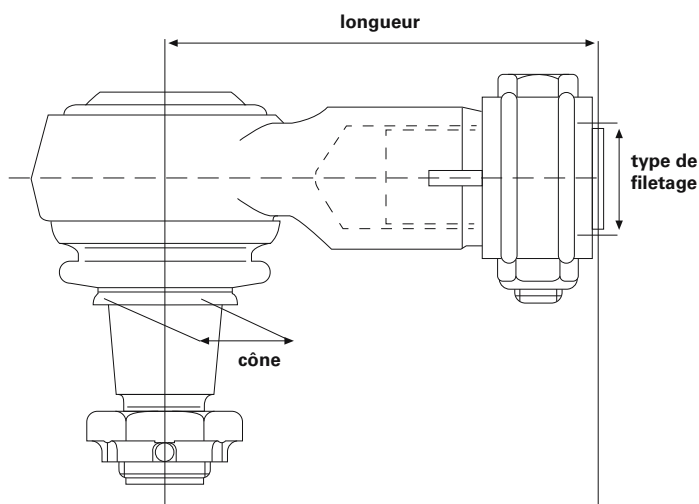

LEMFÖRDER numéro d'article	longueur	cône	type de filetage	sens du filetage RHT/LHT*
19851 01	70	22	M18x1,5	RHT
23176 01	65	22	M20x1,5	RHT
21787 01	85	22	M22x1,5	RHT
22536 01	90	26	M22x1,5	RHT
23168 01	90	26	M24x1,5	RHT
22534 01	120	26	M30x1,5	RHT
27634 01	88	28,6	M26x1,5	RHT
28792 01	120	28,6	M26x1,5	RHT
21076 01	80	30	M22x1,5	RHT
19783 01	95	30	M22x1,5	RHT
12974 01	95	30	M24x1,5	RHT
19862 01	95	30	M26x1,5	RHT
23169 01	95	30	M28x1,5	RHT
22535 01	120	30	M30x1,5	RHT
19538 01	86	31,5	M22x1,5	RHT
30756 01	90	38	M36x1,5	RHT
27632 01	100	38	M26x1,5	RHT
23170 01	135	38	M22x1,5	RHT
23166 01	120	38	M24x1,5	RHT
18461 01	85	38	M26x1,5	RHT
23165 01	105	38	M30x1,5	RHT
23171 01	100	38	M32x1,5	RHT

LEMFÖRDER numéro d'article	longueur	cône	type de filetage	sens du filetage RHT/LHT*
22532 01	165	38	M42x1,5	RHT
11623 01	165	38	M48x1,5	LHT
11624 01	165	38	M48x1,5	RHT

* RHT: filetage à droite
LHT: filetage à gauche

Aucune garantie n'est applicable pour les joints sélectionnés automatiquement d'après ce tableau ainsi que pour leur utilisation. Le tableau des angles dans cette représentation simplifiée sert ainsi uniquement de référence pour les véhicules contenus dans ce catalogue.

Jambe d'essieu

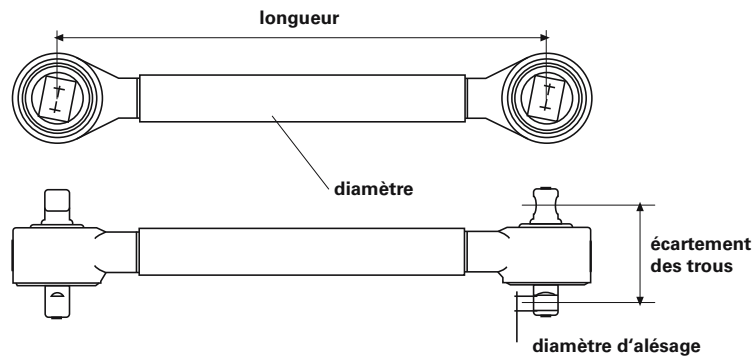

Bras de suspension triangulaire

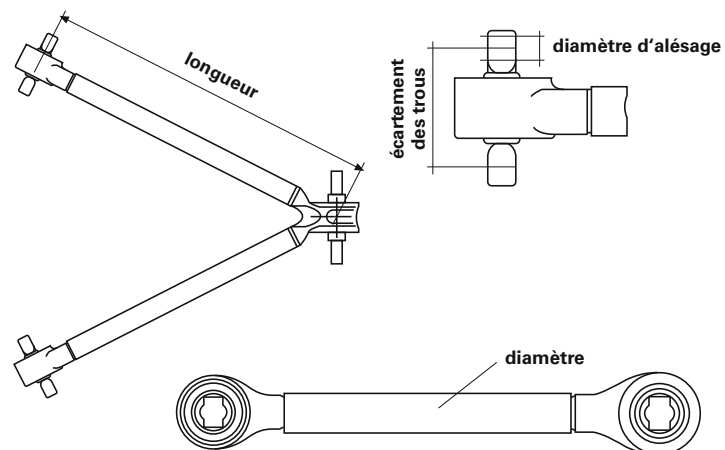

Barre de direction et d'accouplement

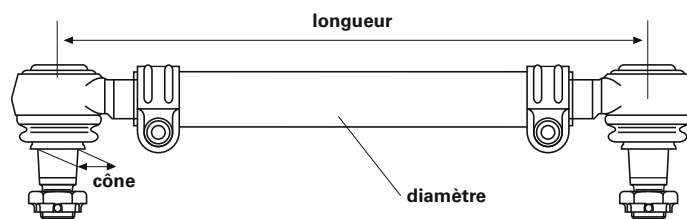

Información general

Los productos de la marca LEMFÖRDER le garantizan la más elevada precisión y un perfecto funcionamiento. Por eso exija siempre piezas originales de LEMFÖRDER.

Para tramitar su solicitud necesitamos el número de pedido completo, por ejemplo:

LEMFÖRDER barra de acoplamiento 11768 01

Por favor, en caso de duda indique también la designación de tipo y el año de construcción del vehículo para el que está destinado el artículo deseado.

Quedan reservados todos los derechos. Queda prohibida la reproducción o el uso de este catálogo (también de forma parcial) para la elaboración de un catálogo propio sin consentimiento expreso.

Los números de las piezas de recambio del fabricante sólo se usan para compararlos. No está permitido el empleo de este tipo de datos en las facturas emitidas al propietario del vehículo.

Consulte los términos y condiciones actuales en www.zf.com/de/services/documents



Los productos indicados en este catálogo sólo los puede montar el personal cualificado de un taller de vehículos.

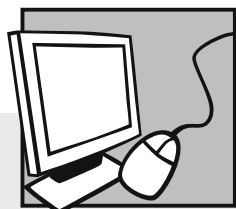

Catálogos electrónicos

WebCat

- Catálogo en línea en Internet en la dirección www.zf.com/lemfoerder/catalog

InCat

- Catálogo electrónico en DVD (turismos y vehículos industriales)

Estructura del catálogo

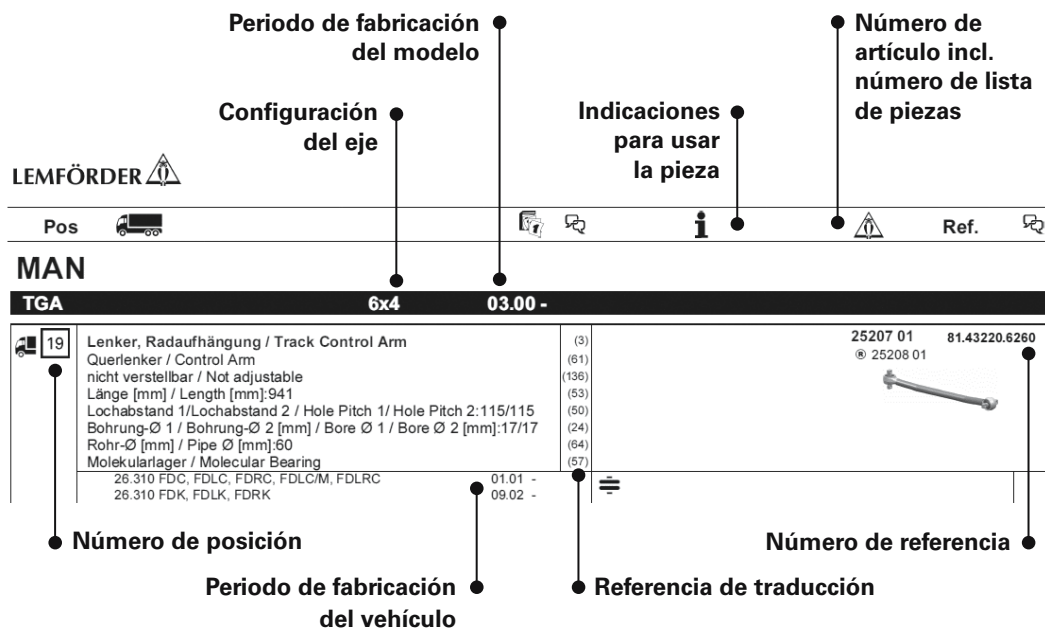

Traducciones

- | | |
|------|--|
| (01) | rodamiento de bolas, sensor de carrera barra de tracción |
| (02) | cabeza esférica, varillaje del cambio |
| (03) | barra oscilante, suspensión de ruedas |
| (04) | barra de dirección |
| (05) | kit de reparación, barra oscilante |
| (06) | tornillo, alineamiento de la cabeza |
| (07) | barra de acoplamiento |
| (08) | cabeza de la barra de acoplamiento |
| (09) | barra/travesaño, estabilizador |
| (10) | articulación angular |
| (11) | articulación angular, barra de empuje de la dirección |
| (12) | 1er. eje trasero |
| (13) | 1er. eje delantero |
| (14) | 2º eje trasero |
| (15) | 2º eje delantero |
| (16) | distancia entre ejes [mm] |
| (17) | tipo de eje |

(18)	carga de eje [t]
(19)	eje motor
(20)	tenga en cuenta la orientación de la articulación central
(21)	rosca exterior [mm]
(22)	modelo de construcción
(23)	en vehículos con sistema neumático de ayuda al arranque
(24)	calibre Ø 1 / calibre Ø 2 [mm]
(25)	calibre Ø 1 [mm]
(26)	calibre Ø [mm]
(27)	DIN/ISO
(28)	grosor [mm]
(29)	unidad de eje tándem
(30)	doble eje y tracción en ambos ejes
(31)	brazo oscilante triangular
(32)	brazo oscilante triangular (vehículos industriales)
(33)	ID de la cabina
(34)	vehículos con anchura de 2300 mm
(35)	barra guía
(37)	tamaño de rosca
(38)	paquete de carga elevada
(39)	tipo alto
(40)	rosca interior
(41)	rosca interior [mm]
(42)	medida cónica [mm]
(43)	barra de acoplamiento
(44)	posición / grado
(45)	eje de dirección
(46)	barra de dirección en palanca intermedia 1
(47)	soporte columna de dirección para la palanca intermedia 1
(48)	soporte columna de dirección para el 1er. eje delantero
(49)	dirección ZF 8099
(50)	distancia taladros 1 / distancia taladros 2
(51)	modelo por país: Escandinavia
(52)	modelo por país: Austria
(53)	longitud [mm]
(54)	brazo oscilante longitudinal
(55)	materia: fundición de acero
(56)	tipo altura media
(57)	cojinete de estructura molecular
(58)	camión de la basura
(59)	eje remolcado
(60)	tipo bajo
(61)	brazo transversal articulado
(62)	distancia entre ejes [mm]
(63)	dimensión del neumático
(64)	tubo Ø [mm]
(65)	tractor para semirremolque
(66)	frenos de disco
(67)	eje de arrastre
(68)	barra de empuje
(69)	freno de tambor
(70)	brazo oscilante cuatro puntos (vehículos industriales)
(71)	eje de avance
(72)	palanca intermedia 1 para cojinete intermedio 2
(73)	palanca intermedia 2 para palanca intermedia 3

- (74) soporte intermedio para el 2º eje delantero
- (75) desde nº de producción
- (76) lado de la barra estabilizadora
- (77) en la palanca de dirección
- (78) en la barra de dirección
- (79) en el varillaje del cambio
- (80) en la palanca intermedia
- (81) asimétrico
- (82) para ddc (control dinámico de la conducción)
- (83) para ras (direccionamiento hidráulico forzado del eje remolcado)
- (84) para ras-ec (direccionamiento hidráulico forzado del eje remolcado, control electrónico)
- (85) ajustable a ambos lados
- (86) hasta nº de producción
- (87) ajustable a un lado
- (88) lado del conductor
- (89) para
- (90) para freno con cilindro y pistón
- (91) para brazo oscilante triangular
- (92) para brazo oscilante triangular (vehículos industriales)
- (93) para vehículos con suspensión de ballesta
- (94) para vehículos con suspensión neumática
- (95) para vehículos con eje remolcado articulado
- (96) para vehículos con eje de avance articulado
- (97) para vehículos con eje remolcado rígido
- (98) para vehículos con eje de avance rígido
- (99) para vehículos con peso total autorizado hasta [kg]
- (100) para barra guía
- (101) para el id del mecanismo de dirección
- (102) para vehículos con dirección a la izquierda / derecha
- (103) para brazo oscilante longitudinal
- (104) para número OE
- (105) para brazo transversal
- (106) para barra de empuje
- (107) para vehículos especiales
- (108) para vehículos con brazo oscilante de cuatro puntos (vehículos industriales)
- (109) acodado
- (110) eje delantero acodado
- (111) recto
- (112) eje delantero recto
- (113) con resorte parabólico de 5 hojas
- (114) con neumáticos dobles
- (115) con rosca interior
- (116) con rosca izquierda
- (117) con resorte parabólico
- (118) con rosca derecha
- (119) con anillo de seguridad
- (120) con estabilizador en el eje trasero
- (121) con estabilizador en el eje delantero
- (122) con resorte trapezoidal
- (123) con accesorios
- (124) menos para amortiguadores CDC (continuous damping control)
- (125) menos para ddc (control dinámico de la conducción)
- (126) menos para ras (direccionamiento hidráulico forzado del eje remolcado)
- (127) menos para ras-ec (direccionamiento hidráulico forzado del eje remolcado, control electrónico)
- (128) no para

- (129) menos para freno con cilindro y pistón
- (130) no para vehículos con anchura de 2300 mm
- (131) menos para vehículos con eje remolcado articulado
- (132) menos para llantas de 8,5-24"
- (133) menos para el ID del mecanismo de dirección
- (134) menos para vehículos especiales
- (135) menos para número del eje delantero
- (136) no ajustable
- (137) sin estabilizador en el eje trasero
- (138) especial para quitanieves
- (139) simétrico
- (140) ajustable
- (141) de la 1ª palanca intermedia al 2º eje delantero
- (142) de la 1ª a la 2ª palanca intermedia
- (143) de la 2ª palanca intermedia al 2º eje delantero
- (144) de la 2ª a la 3ª palanca intermedia

Memo

Articulación esférica, rosca exterior

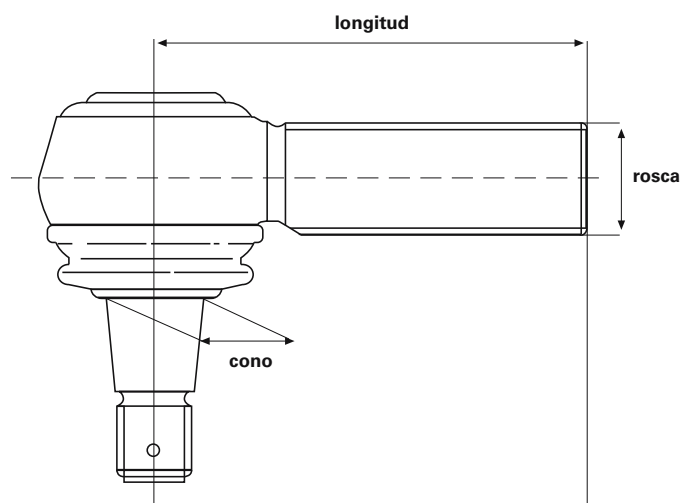

número de artículo LEMFÖRDER	longitud	cono	rosca	dirección de la rosca RHT/LHT*	número de artículo LEMFÖRDER	longitud	cono	rosca	dirección de la rosca RHT/LHT*
21789 01	95	18	M18x1,5	RHT	11492 02	120	30	M30x1,5	LHT
19452 01	95	18	M18x1,5	LHT	19555 01	135	30	M30x1,5	RHT
20492 01	95	18	M22x1,5	LHT	16859 01	135	30	M30x1,5	LHT
11391 01	95	18	M22x1,5	RHT	23775 01	120	30	M38x1,5	RHT
11380 01	105	22	M24x1,5	RHT	11723 01	120	30	M38x1,5	LHT
11381 01	105	22	M24x1,5	LHT	11944 01	120	31,5	M30x1,5	RHT
11378 01	105	22	M28x1,5	RHT	11945 01	120	31,5	M30x1,5	LHT
11379 01	105	22	M28x1,5	LHT	11394 03	120	32	M30x1,5	RHT
22537 01	115	22	M28x1,5	LHT	12280 03	120	32	M30x1,5	LHT
14982 01	75	26	M22x1,5	RHT	24445 01	145	32	M30x1,5	RHT
21294 01	115	26	M24x1,5	RHT	18007 03	155	32	M30x1,5	RHT
23118 01	75	26	M24x1,5	RHT	23771 01	120	32	M38x1,5	RHT
11721 01	115	26	M28x1,5	RHT	23748 01	90	38	M24x1,5	RHT
11402 01	115	26	M30x1,5	RHT	20398 01	135	38	M30x1,5	RHT
11403 01	115	26	M30x1,5	LHT	20513 01	135	38	M30x1,5	LHT
11388 01	120	26	M30x1,5	RHT	23124 01	95	38	M30x1,5	RHT
19613 01	120	26	M30x1,5	LHT	19615 01	135	38	M38x1,5	RHT
18467 01	141	26	M30x1,5	LHT	19614 01	135	38	M38x1,5	LHT
19927 01	141	26	M30x1,5	RHT	23090 01	150	38	M38x1,5	RHT
21687 01	120	28,6	M38x1,5	RHT	22540 01	160	45	M38x1,5	RHT
20565 01	80	30	M22x1,5	RHT	22539 01	160	45	M38x1,5	LHT
11505 02	120	30	M30x1,5	RHT					

* RHT: rosca derecha
LHT: rosca izquierda

No existe garantía para las articulaciones que elija usted mismo en función de esta tabla ni para su utilización. La tabla de ángulos en esta representación simplificada sirve exclusivamente como referencia para vehículos contenidos en este catálogo.

Articulación esférica, rosca interior

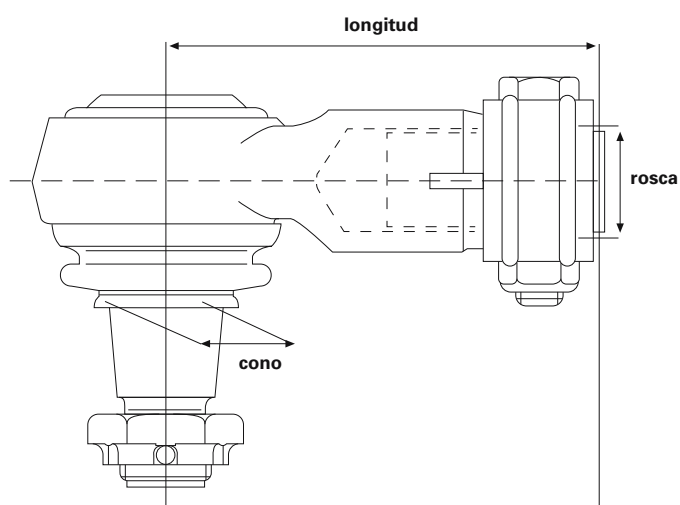

número de artículo LEMFÖRDER	longitud	cono	rosca	dirección de la rosca RHT/LHT*
19851 01	70	22	M18x1,5	RHT
23176 01	65	22	M20x1,5	RHT
21787 01	85	22	M22x1,5	RHT
22536 01	90	26	M22x1,5	RHT
23168 01	90	26	M24x1,5	RHT
22534 01	120	26	M30x1,5	RHT
27634 01	88	28,6	M26x1,5	RHT
28792 01	120	28,6	M26x1,5	RHT
21076 01	80	30	M22x1,5	RHT
19783 01	95	30	M22x1,5	RHT
12974 01	95	30	M24x1,5	RHT
19862 01	95	30	M26x1,5	RHT
23169 01	95	30	M28x1,5	RHT
22535 01	120	30	M30x1,5	RHT
19538 01	86	31,5	M22x1,5	RHT
30756 01	90	38	M36x1,5	RHT
27632 01	100	38	M26x1,5	RHT
23170 01	135	38	M22x1,5	RHT
23166 01	120	38	M24x1,5	RHT
18461 01	85	38	M26x1,5	RHT
23165 01	105	38	M30x1,5	RHT
23171 01	100	38	M32x1,5	RHT

número de artículo LEMFÖRDER	longitud	cono	rosca	dirección de la rosca RHT/LHT*
22532 01	165	38	M42x1,5	RHT
11623 01	165	38	M48x1,5	LHT
11624 01	165	38	M48x1,5	RHT

* RHT: rosca derecha
LHT: rosca izquierda

No existe garantía para las articulaciones que elija usted mismo en función de esta tabla ni para su utilización. La tabla de ángulos en esta representación simplificada sirve exclusivamente como referencia para vehículos contenidos en este catálogo.

Puntal de eje

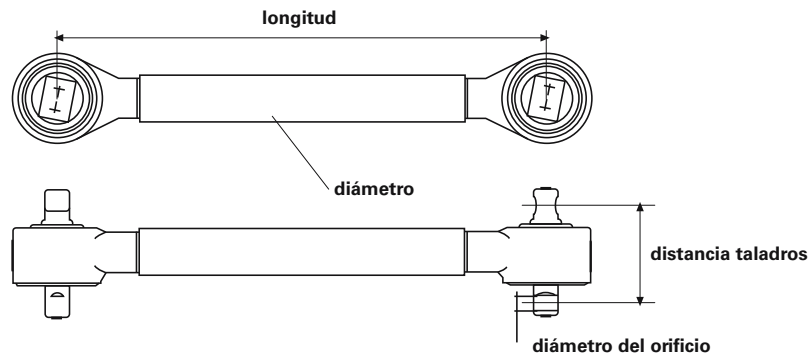

Brazo oscilante triangular

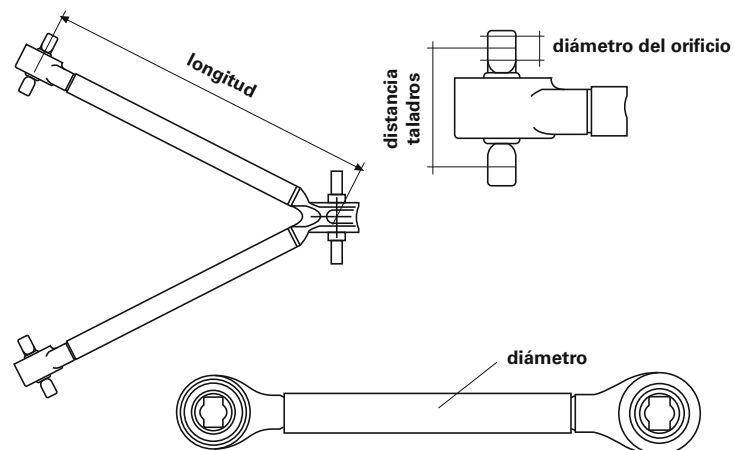

Barra de dirección y de acoplamiento

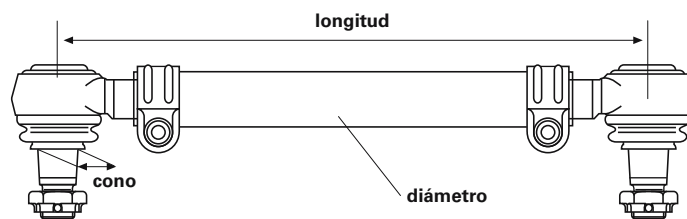

Informazioni generali

I prodotti LEMFÖRDER vi garantiscono la massima precisione e un funzionamento ineccepibile. Richiedete quindi sempre i pezzi originali LEMFÖRDER.

Per le vostre richieste necessitiamo del numero di ordinazione completo, ad esempio:

LEMFÖRDER tirante trasversale 11768 01

In caso di dubbio, indicate anche il modello e l'anno di costruzione del veicolo a cui è destinato l'articolo desiderato.

Tutti i diritti riservati. Riproduzioni o il coutilizzo, anche parziali, del presente catalogo per la realizzazione di un catalogo proprio non sono consentiti senza previo consenso.

I numeri dei pezzi di ricambio del costruttore del veicolo sono indicati esclusivamente a scopo comparativo. Non è consentito utilizzare tali indicazioni nelle fatture destinate ai proprietari dei veicoli.

Per i termini e le condizioni generali attuali vedi: www.zf.com/de/services/documents



Tutti i prodotti riportati in questo catalogo possono essere impiegati solo dal personale qualificato di una autofficina.

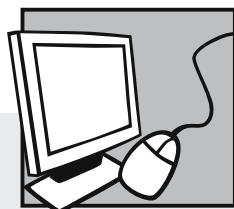

Catalogo elettronico

WebCat

- Catalogo on-line disponibile in Internet alla pagina www.zf.com/lemfoerder/catalog

InCat

- Catalogo elettronico su DVD (autovetture e veicoli commerciali)

DE

EN

FR

ES

IT

PL

RU

EL

Struttura del catalogo

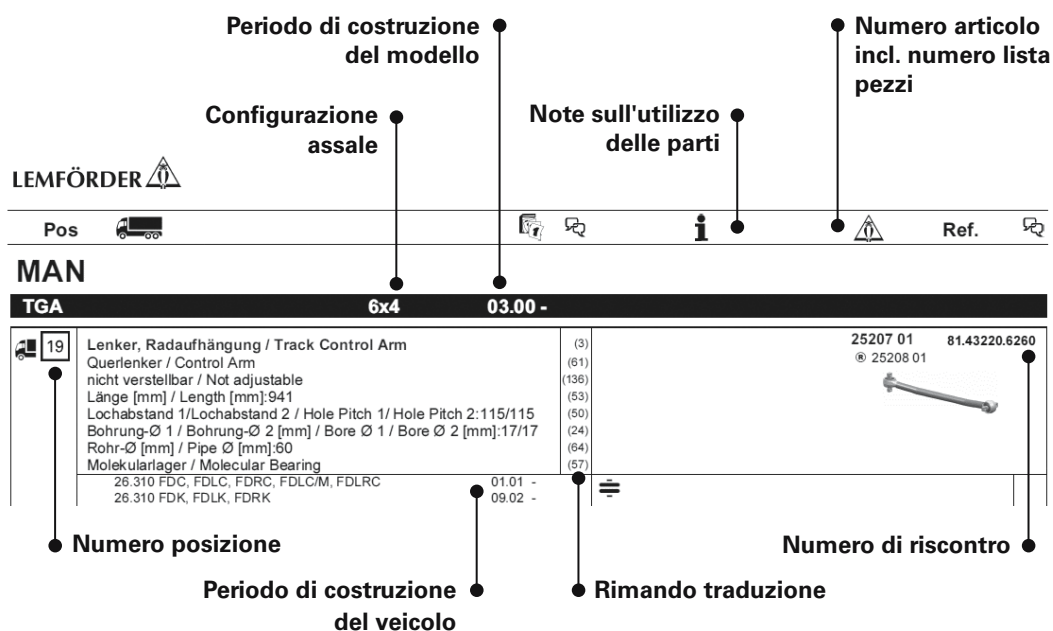

Traduzione

- (01) giunto sferico, sensore percorso barra di trazione
- (02) testa sferica, tiranteria cambio
- (03) braccio oscillante, sospensione
- (04) tirante sterzo
- (05) kit di riparazione, braccio oscillante
- (06) vite, regolazione convergenza
- (07) tirante trasversale
- (08) testa del tirante trasversale
- (09) asta/barra, stabilizzatore
- (10) snodo angolare
- (11) snodo angolare, tirante longitudinale comando sterzo
- (12) 1. asse post.
- (13) 1. asse ant.
- (14) 2. asse post.
- (15) 2. asse ant.
- (16) interasse [mm]
- (17) versione assale

(18)	carico per assale [t]
(19)	asse motore
(20)	fare attenzione all'orientamento del giunto centrale!
(21)	filettatura esterna [mm]
(22)	modello
(23)	in veicoli con dispositivo ausiliario pneumatico di avviamento
(24)	Ø alesaggio 1 / Ø alesaggio 2 [mm]
(25)	Ø alesaggio 1 [mm]
(26)	Ø alesaggio [mm]
(27)	DIN / ISO
(28)	spessore [mm]
(29)	gruppo con assale in tandem
(30)	assale in tandem con due assali azionati
(31)	trapezio
(32)	trapezio (veicolo commerciale)
(33)	ID cabina di guida
(34)	larghezza veicolo 2300 mm
(35)	asta di guida
(37)	dimensioni filettatura
(38)	pacchetto alto carico
(39)	modalità costruttiva alta
(40)	filettatura interna
(41)	filettatura interna [mm]
(42)	calibro conico [mm]
(43)	asta di aggancio
(44)	posizione / gradi
(45)	asse del perno
(46)	tirante sterzo sulla leva intermedia 1
(47)	braccio di comando per leva intermedia 1
(48)	leva di sterzo al 1. asse ant.
(49)	sterzo ZF 8099
(50)	distanza foro 1 / distanza foro 2
(51)	modello p. paesi: Scandinavia
(52)	modello p. paesi: Austria
(53)	lunghezza [mm]
(54)	braccio longitudinale
(55)	materiale: acciaio fuso
(56)	modalità costruttiva di media altezza
(57)	cuscinetto molecolare
(58)	veicolo della nettezza urbana
(59)	assale portante
(60)	modalità costruttiva bassa
(61)	braccio trasversale
(62)	passo ruote [mm]
(63)	dimensioni ruote
(64)	Ø tubo [mm]
(65)	motrice per semirimorchio
(66)	freno a disco
(67)	assale portante
(68)	asta di spinta
(69)	freno a tamburo
(70)	braccio oscillante a quattro punti (veicolo commerciale)
(71)	terzo asse portante
(72)	leva intermedia 1 al cuscinetto intermedio 2
(73)	leva intermedia 2 al cuscinetto intermedio 3

- (74) leva intermedia al 2. asse ant.
- (75) da n° produzione
- (76) lato ponte assi
- (77) sulla leva sterzo
- (78) sul cilindro dello sterzo
- (79) sulla tiranteria del cambio
- (80) sulla leva intermedia
- (81) asimmetrico
- (82) in EFR (regolazione elettronica autotelaio)
- (83) in RAS (assale portante con guida forzata idraulica)
- (84) in RAS-EC (assale portante con guida forzata idraulica, comando elettronicamente)
- (85) regolabile bilateralmente
- (86) fino a n° produzione
- (87) regolabile unilateralmente
- (88) lato conducente
- (89) per
- (90) per freno con cilindro pistone
- (91) per trapezio
- (92) per trapezio (veicolo commerciale)
- (93) per veicoli con sospensioni con molla a lamina
- (94) per veicoli con sospensioni pneumatiche
- (95) per veicoli con assale portante articolato
- (96) per veicoli con assale motore articolato
- (97) per veicoli con assale portante rigido
- (98) per veicoli con assale motore rigido
- (99) per veicoli con peso totale ammesso fino a (kg)
- (100) per asta di guida
- (101) per ID scatola comando sterzo
- (102) per veicolo con guida a sinistra / a destra
- (103) per braccio longitudinale
- (104) per codice OE
- (105) per braccio trasversale
- (106) per biella
- (107) per veicoli speciali
- (108) per braccio oscillante a quattro punti (veicolo commerciale)
- (109) a gomito
- (110) asale anteriore a gomito
- (111) diritto
- (112) asse anteriore diritto
- (113) con 5 molle a balestra parallele
- (114) con pneumatici gemelli
- (115) con filettatura interna
- (116) con filettatura sinistrorsa
- (117) con molle parallele
- (118) con filettatura destrorsa
- (119) con anello di sicurezza
- (120) con lo stabilizzatore all'asse anteriore
- (121) per i veicoli con lo stabilizzatore all'asse anteriore
- (122) con molle a lamina trapezoidale
- (123) con accessori
- (124) non in ammortizzatori CDC (Continuous Damping Control)
- (125) non in EFR (regolazione elettronica autotelaio)
- (126) non in RAS (assale portante con guida forzata idraulica)
- (127) non in RAS-EC (assale portante con guida forzata idraulica, comando elettronicamente)
- (128) non per

- (129) non per freno con cilindro pistone
- (130) non per veicoli con larghezza 2300 mm
- (131) non per veicoli con assale portante articolato
- (132) non per misura cerchioni 8,5-24"
- (133) non per ID scatola comando sterzo
- (134) non per veicoli speciali
- (135) non per n° assale anteriore
- (136) non regolabile
- (137) senza lo stabilizzatore all'assale posteriore
- (138) specificamente usato per la rimozione della neve
- (139) simmetrico
- (140) regolabile
- (141) dalla prima leva intermedia al secondo asse anteriore
- (142) dalla prima alla seconda leva intermedia
- (143) dalla seconda leva intermedia al secondo asse anteriore
- (144) dalla seconda alla terza leva intermedia

Memo

Giunto sferico, filettatura esterna

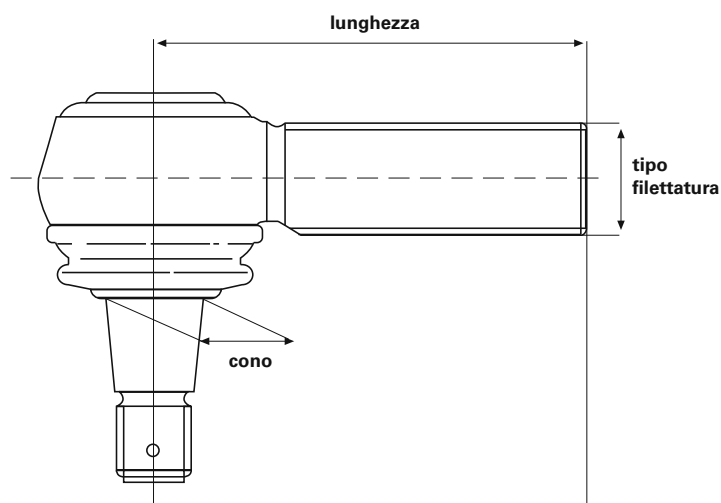

numero articolo LEMFÖRDER	lunghezza	cono	tipo filettatura	direzione di filettatura RHT/LHT*	numero articolo LEMFÖRDER	lunghezza	cono	tipo filettatura	direzione di filettatura RHT/LHT*
21789 01	95	18	M18x1,5	RHT	11492 02	120	30	M30x1,5	LHT
19452 01	95	18	M18x1,5	LHT	19555 01	135	30	M30x1,5	RHT
20492 01	95	18	M22x1,5	LHT	16859 01	135	30	M30x1,5	LHT
11391 01	95	18	M22x1,5	RHT	23775 01	120	30	M38x1,5	RHT
11380 01	105	22	M24x1,5	RHT	11723 01	120	30	M38x1,5	LHT
11381 01	105	22	M24x1,5	LHT	11944 01	120	31,5	M30x1,5	RHT
11378 01	105	22	M28x1,5	RHT	11945 01	120	31,5	M30x1,5	LHT
11379 01	105	22	M28x1,5	LHT	11394 03	120	32	M30x1,5	RHT
22537 01	115	22	M28x1,5	LHT	12280 03	120	32	M30x1,5	LHT
14982 01	75	26	M22x1,5	RHT	24445 01	145	32	M30x1,5	RHT
21294 01	115	26	M24x1,5	RHT	18007 03	155	32	M30x1,5	RHT
23118 01	75	26	M24x1,5	RHT	23771 01	120	32	M38x1,5	RHT
11721 01	115	26	M28x1,5	RHT	23748 01	90	38	M24x1,5	RHT
11402 01	115	26	M30x1,5	RHT	20398 01	135	38	M30x1,5	RHT
11403 01	115	26	M30x1,5	LHT	20513 01	135	38	M30x1,5	LHT
11388 01	120	26	M30x1,5	RHT	23124 01	95	38	M30x1,5	RHT
19613 01	120	26	M30x1,5	LHT	19615 01	135	38	M38x1,5	RHT
18467 01	141	26	M30x1,5	LHT	19614 01	135	38	M38x1,5	LHT
19927 01	141	26	M30x1,5	RHT	23090 01	150	38	M38x1,5	RHT
21687 01	120	28,6	M38x1,5	RHT	22540 01	160	45	M38x1,5	RHT
20565 01	80	30	M22x1,5	RHT	22539 01	160	45	M38x1,5	LHT
11505 02	120	30	M30x1,5	RHT					

* RHT: filettatura destrorsa
LHT: filettatura sinistrorsa

Non sussiste garanzia per i giunti scelti dall'utente secondo questa tabella e il loro utilizzo. La tabella degli angoli in questa rappresentazione semplificata serve esclusivamente come referenza per i veicoli contenuti in questo catalogo.

Giunto sferico, filettatura interna

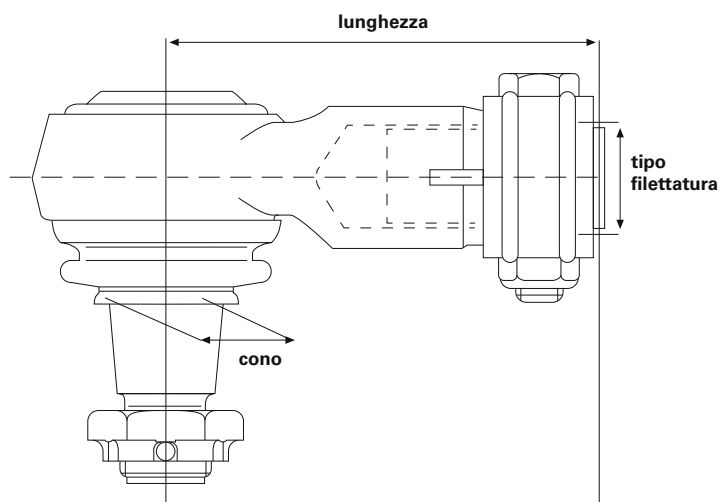

numero articolo LEMFÖRDER	lunghezza	cono	tipo filettatura	direzione di filettatura RHT/LHT*
19851 01	70	22	M18x1,5	RHT
23176 01	65	22	M20x1,5	RHT
21787 01	85	22	M22x1,5	RHT
22536 01	90	26	M22x1,5	RHT
23168 01	90	26	M24x1,5	RHT
22534 01	120	26	M30x1,5	RHT
27634 01	88	28,6	M26x1,5	RHT
28792 01	120	28,6	M26x1,5	RHT
21076 01	80	30	M22x1,5	RHT
19783 01	95	30	M22x1,5	RHT
12974 01	95	30	M24x1,5	RHT
19862 01	95	30	M26x1,5	RHT
23169 01	95	30	M28x1,5	RHT
22535 01	120	30	M30x1,5	RHT
19538 01	86	31,5	M22x1,5	RHT
30756 01	90	38	M36x1,5	RHT
27632 01	100	38	M26x1,5	RHT
23170 01	135	38	M22x1,5	RHT
23166 01	120	38	M24x1,5	RHT
18461 01	85	38	M26x1,5	RHT
23165 01	105	38	M30x1,5	RHT
23171 01	100	38	M32x1,5	RHT

numero articolo LEMFÖRDER	lunghezza	cono	tipo filettatura	direzione di filettatura RHT/LHT*
22532 01	165	38	M42x1,5	RHT
11623 01	165	38	M48x1,5	LHT
11624 01	165	38	M48x1,5	RHT

* RHT: filettatura destrorsa
LHT: filettatura sinistrorsa

Non sussiste garanzia per i giunti scelti dall'utente secondo questa tabella e il loro utilizzo. La tabella degli angoli in questa rappresentazione semplificata serve esclusivamente come referenza per i veicoli contenuti in questo catalogo.

Asta di reazione

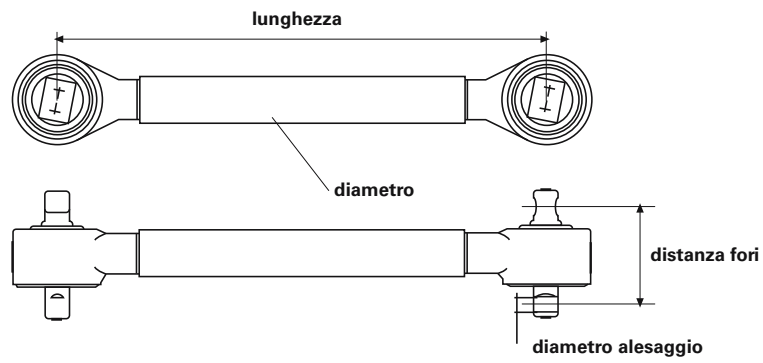

Triangolo oscillante

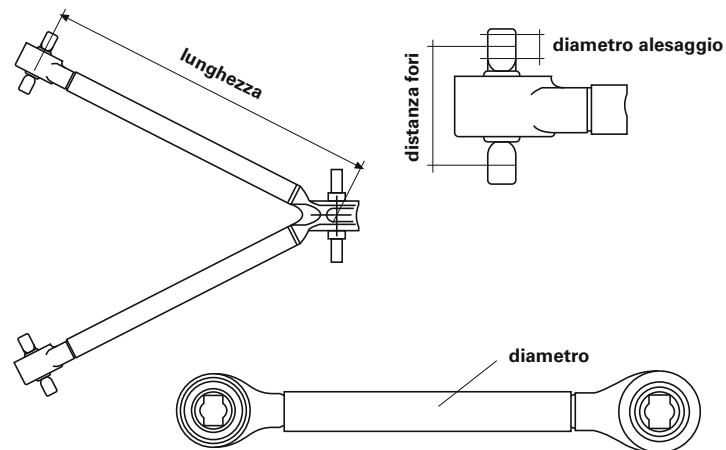

Tirante laterale e trasversale

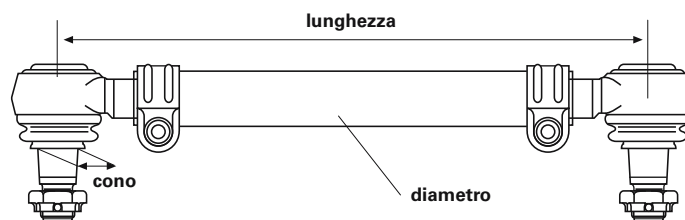

Ogólne informacje

Produkty firmy LEMFÖRDER zapewniają największą precyzję i bezawaryjne funkcjonowanie. Z tego względu należy zawsze żądać oryginalnych części firmy LEMFÖRDER.

W celu zrealizowania zamówienia potrzebny jest kompletny numer zamówieniowy, przykładowo:

LEMFÖRDER drążek kierowniczy poprzeczny 11768 01

W przypadku wątpliwości należy podawać również oznaczenie typu i rok produkcji samochodu, dla którego przeznaczony jest zamawiany artykuł.

Wszelkie prawa zastrzeżone. Powielanie lub wykorzystywanie niniejszego katalogu – w całości lub częściowo – do sporządzenia innego katalogu jest niedozwolone bez uzyskania wyraźnej zgody.

Numery części zamiennych producentów samochodów służą tylko do celów porównawczych. Zabronione jest wykorzystanie tego rodzaju danych na rachunkach dla posiadacza samochodu.

Aktualne warunki / postanowienia, patrz www.zf.com/de/services/documents



Wszystkie produkty wymienione w tym katalogu mogą być montowane wyłącznie przez wykwalifikowany personel serwisu samochodowego.

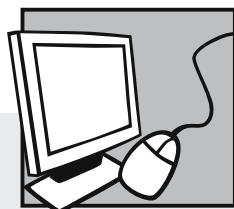

Katalogi elektroniczne

WebCat

- Katalog internetowy pod adresem www.zf.com/lemfoerder/catalog

InCat

- Katalog elektroniczny na płycie DVD (samochody osobowe oraz samochody użytkowe)

Struktura katalogu

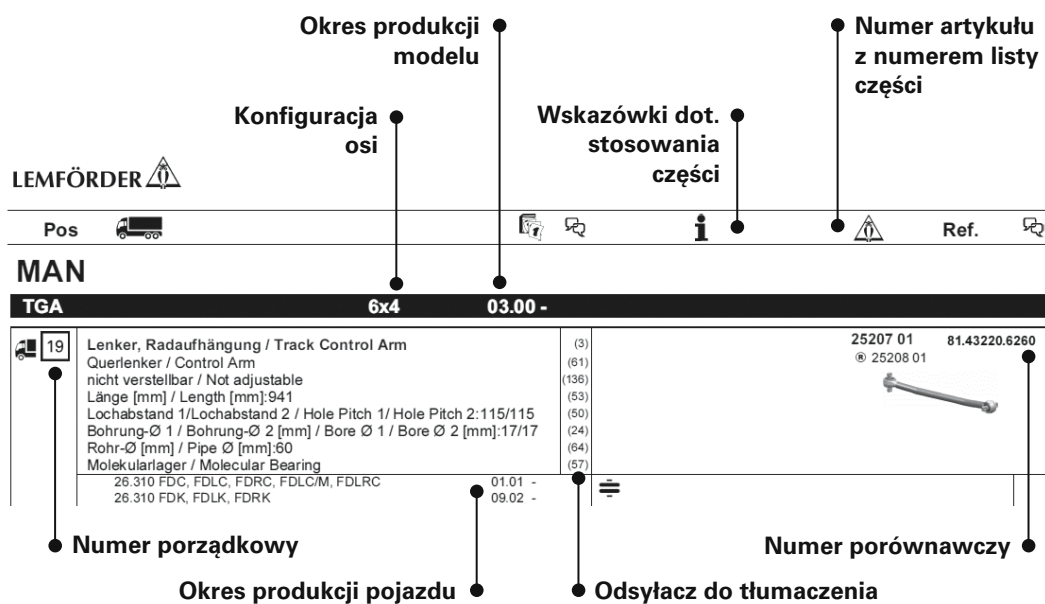

Tłumaczenia

- | | |
|------|---|
| (01) | przegub kulowy, czujnik drogi z ciąglem |
| (02) | główka kulista, mechanizm zmiany biegów |
| (03) | wahacz, zawieszenie kół |
| (04) | drążek kierowniczy |
| (05) | zestaw naprawczy, wahacz |
| (06) | śruba, regulacja zbieżności |
| (07) | drążek kierowniczy poprzeczny |
| (08) | przegub drążka kierowniczego poprzecznego |
| (09) | drążek / rozpórka, stabilizator |
| (10) | przegub kątowy |
| (11) | przegub kątowy, drążek kierowniczy podłużny |
| (12) | 1. oś tylna |
| (13) | 1. oś przednia |
| (14) | 2. oś tylna |
| (15) | 2. oś przednia |
| (16) | rozstaw osi [mm] |
| (17) | rodzaj osi |

(18)	nacisk na oś [t]
(19)	oś napędowa
(20)	Zastosować odpowiednie ustawienie przegubu centralnego!
(21)	gwint zewnętrzny [mm]
(22)	model
(23)	przy pojazdach z hamulcem pneumatycznym, zabezpieczającym przed stoczeniem
(24)	Ø otworu 1 / Ø otworu 2 [mm]
(25)	Ø otworu 1 [mm]
(26)	Ø otworu [mm]
(27)	DIN / ISO
(28)	grubość [mm]
(29)	agregat dwuosiowy
(30)	oś podwójna z dwiema napędzanymi osiami
(31)	wahacz trójkątny
(32)	wahacz trójkątny (NKW)
(33)	ID kabiny kierowcy
(34)	szerokość pojazdu 2300 mm
(35)	drążek prowadzący
(37)	wymiar gwintu
(38)	stabilizator jazdy
(39)	wysoka konstrukcja
(40)	gwint wewnętrzny
(41)	gwint wewnętrzny [mm]
(42)	wymiar stożka [mm]
(43)	drążek skrętny łącznikowy
(44)	położenie / stopnie
(45)	oś kierowana
(46)	drążek kierowniczy na dźwigni pośredniej 1
(47)	ramię kierownicy do dźwigni pośredniej 1
(48)	ramię kierownicy do 1. osi przedniej
(49)	układ kierowniczy ZF 8099
(50)	rozstaw otworów 1 / 2
(51)	wersja krajowa: Skandynawia
(52)	wersja krajowa: Austria
(53)	długość [mm]
(54)	wahacz wzdłużny
(55)	materiał: staliwo
(56)	średnio wysoka konstrukcja
(57)	łożysko molekularne
(58)	śmieciarka
(59)	oś wleczona
(60)	niska konstrukcja
(61)	wahacz poprzeczny
(62)	rozstaw osi [mm]
(63)	wielkość opon
(64)	rura o śr. [mm]
(65)	ciągnik siodłowy
(66)	hamulec tarczowy
(67)	oś wleczona
(68)	popychacz
(69)	hamulec bębnowy
(70)	wahacz czteropunktowy (pojazd użytkowy)
(71)	oś prowadząca
(72)	dźwignia pośrednia 1 do łożyska pośredniego 2
(73)	dźwignia pośrednia 2 do dźwigni pośredniej 3

DE

- (74) dźwignia pośrednia do osi przedniej 2
- (75) od numeru seryjnego
- (76) po stronie mostu
- (77) na dźwigni zwrotnicy
- (78) na cylindrze kierowniczym
- (79) na mechanizmie zmiany biegów
- (80) na dźwigni pośredniej
- (81) asymetryczne
- (82) przy elektronicznej regulacji podwozia
- (83) przy osi wlezionej z hydraulicznym układem kierowania kół tylnych
- (84) przy osi wlezionej z hydraulicznym układem kierowania kół tylnych sterowanej elektronicznie
- (85) nastawny obustronnie
- (86) do numeru seryjnego
- (87) nastawny jednostronnie
- (88) po stronie kierowcy
- (89) do
- (90) do hamulca z cylindrem tłokowym
- (91) do wahacza trójkątnego
- (92) do wahacza trójkątnego (NKW)
- (93) do pojazdów z resorami piórowymi
- (94) do pojazdów z resorowaniem pneumatycznym
- (95) do pojazdów z przegubową osią wlezionej
- (96) do pojazdów z przegubową osią prowadzącą
- (97) do pojazdów ze nieruchomą osią wlezionej
- (98) do pojazdów ze sztywną osią wlezionej
- (99) do pojazdów o dozw. masie całkowitej do [kg]
- (100) do drążka prowadzącego
- (101) do przekładni kierowniczej ID
- (102) do kierownicy po lewej / prawej stronie
- (103) do wahacza wzdłużnego
- (104) dla numeru OE
- (105) do wahacza poprzecznego
- (106) do popychacza
- (107) do pojazdów specjalnych
- (108) do wahacza czteropunktowego (pojazd użytkowy)
- (109) wykorbiony
- (110) wykorbiona oś przednia
- (111) prosty
- (112) prosta oś przednia
- (113) z pięciopiórowym resorem parabolicznym
- (114) z podwójnym ogumieniem
- (115) z gwintem wewnętrznym
- (116) z gwintem lewoskrętnym
- (117) z resorem parabolicznym
- (118) z gwintem prawoskrętnym
- (119) z pierścieniem zabezpieczającym
- (120) ze stabilizatorem osi tylnej
- (121) ze stabilizatorem osi przedniej
- (122) z resorem trapezowym
- (123) z dodatkami
- (124) nie przy amortyzatorach CDC (continuous damping control)
- (125) nie przy elektronicznej regulacji podwozia
- (126) nie przy osi wlezionej z hydraulicznym układem kierowania kół tylnych
- (127) nie przy osi wlezionej z hydraulicznym układem kierowania kół tylnych sterowanej elektronicznie
- (128) nie do

EN

FR

ES

IT

PL

RU

EL

- (129) nie do hamulca z cylindrem tłokowym
- (130) nie do pojazdów o szerokości 2300 mm
- (131) nie do pojazdów z przegubową osią wleczoną
- (132) nie do obręczy o wielkości 8,5-24"
- (133) nie do przekładni kierowniczej ID
- (134) nie do pojazdów specjalnych
- (135) nie do osi tylnej numer
- (136) nie nastawny
- (137) bez ze stabilizatora osi tylnej
- (138) specjalny do odśnieżania
- (139) symetryczny
- (140) nastawny
- (141) od 1. dźwigni pośredniej do 2. osi przedniej
- (142) od 1. do 2. dźwigni pośredniej
- (143) od 2. dźwigni pośredniej do 2. osi przedniej
- (144) od 2. do 3. dźwigni pośredniej

Memo

Przegub kulisty, gwint zewnętrzny

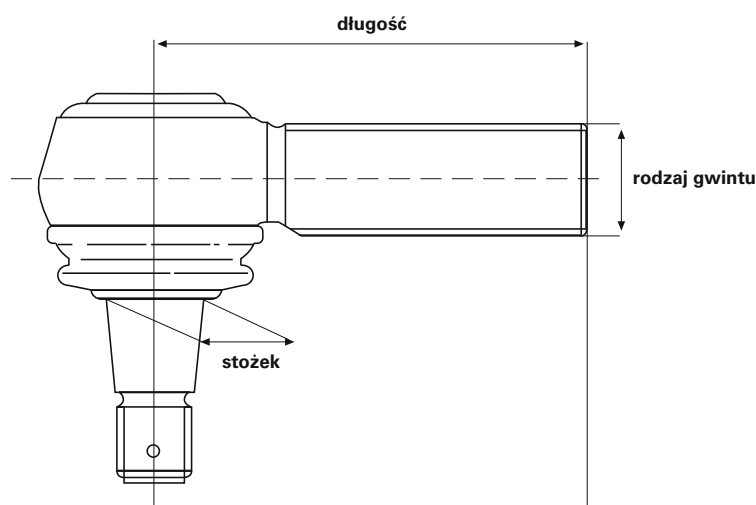

numer artykułu LEMFÖRDER	długość	stożek	rodzaj gwintu	kierunek gwintu RHT/LHT*	numer artykułu LEMFÖRDER	długość	stożek	rodzaj gwintu	kierunek gwintu RHT/LHT*
21789 01	95	18	M18x1,5	RHT	11492 02	120	30	M30x1,5	LHT
19452 01	95	18	M18x1,5	LHT	19555 01	135	30	M30x1,5	RHT
20492 01	95	18	M22x1,5	LHT	16859 01	135	30	M30x1,5	LHT
11391 01	95	18	M22x1,5	RHT	23775 01	120	30	M38x1,5	RHT
11380 01	105	22	M24x1,5	RHT	11723 01	120	30	M38x1,5	LHT
11381 01	105	22	M24x1,5	LHT	11944 01	120	31,5	M30x1,5	RHT
11378 01	105	22	M28x1,5	RHT	11945 01	120	31,5	M30x1,5	LHT
11379 01	105	22	M28x1,5	LHT	11394 03	120	32	M30x1,5	RHT
22537 01	115	22	M28x1,5	LHT	12280 03	120	32	M30x1,5	LHT
14982 01	75	26	M22x1,5	RHT	24445 01	145	32	M30x1,5	RHT
21294 01	115	26	M24x1,5	RHT	18007 03	155	32	M30x1,5	RHT
23118 01	75	26	M24x1,5	RHT	23771 01	120	32	M38x1,5	RHT
11721 01	115	26	M28x1,5	RHT	23748 01	90	38	M24x1,5	RHT
11402 01	115	26	M30x1,5	RHT	20398 01	135	38	M30x1,5	RHT
11403 01	115	26	M30x1,5	LHT	20513 01	135	38	M30x1,5	LHT
11388 01	120	26	M30x1,5	RHT	23124 01	95	38	M30x1,5	RHT
19613 01	120	26	M30x1,5	LHT	19615 01	135	38	M38x1,5	RHT
18467 01	141	26	M30x1,5	LHT	19614 01	135	38	M38x1,5	LHT
19927 01	141	26	M30x1,5	RHT	23090 01	150	38	M38x1,5	RHT
21687 01	120	28,6	M38x1,5	RHT	22540 01	160	45	M38x1,5	RHT
20565 01	80	30	M22x1,5	RHT	22539 01	160	45	M38x1,5	LHT
11505 02	120	30	M30x1,5	RHT					

* RHT: gwint prawoskrętny

LHT: gwint lewoskrętny

Nie ma gwarancji na przeguby dobrane samodzielnie wg tej tabeli i ich przeznaczenie. Tabela kątów w tej uproszczonej wizualizacji służy wyłącznie do opisu pojazdów zawartych w tym katalogu.

Przegub kulisty, gwint wewnętrzny

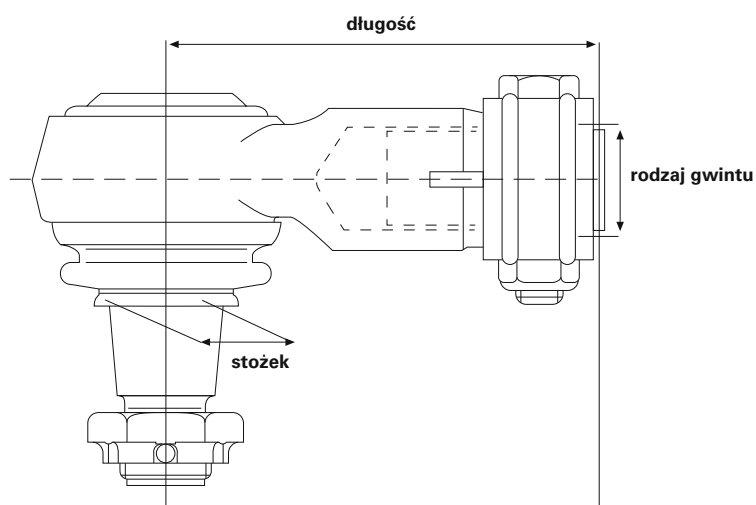

numer artykułu LEMFÖRDER	długość	stożek	rodzaj gwintu	kierunek gwintu RHT/LHT*
19851 01	70	22	M18x1,5	RHT
23176 01	65	22	M20x1,5	RHT
21787 01	85	22	M22x1,5	RHT
22536 01	90	26	M22x1,5	RHT
23168 01	90	26	M24x1,5	RHT
22534 01	120	26	M30x1,5	RHT
27634 01	88	28,6	M26x1,5	RHT
28792 01	120	28,6	M26x1,5	RHT
21076 01	80	30	M22x1,5	RHT
19783 01	95	30	M22x1,5	RHT
12974 01	95	30	M24x1,5	RHT
19862 01	95	30	M26x1,5	RHT
23169 01	95	30	M28x1,5	RHT
22535 01	120	30	M30x1,5	RHT
19538 01	86	31,5	M22x1,5	RHT
30756 01	90	38	M36x1,5	RHT
27632 01	100	38	M26x1,5	RHT
23170 01	135	38	M22x1,5	RHT
23166 01	120	38	M24x1,5	RHT
18461 01	85	38	M26x1,5	RHT
23165 01	105	38	M30x1,5	RHT
23171 01	100	38	M32x1,5	RHT

numer artykułu LEMFÖRDER	długość	stożek	rodzaj gwintu	kierunek gwintu RHT/LHT*
22532 01	165	38	M42x1,5	RHT
11623 01	165	38	M48x1,5	LHT
11624 01	165	38	M48x1,5	RHT

* RHT: gwint prawoskrętny
LHT: gwint lewoskrętny

Nie ma gwarancji na przeguby dobrane samodzielnie wg tej tabeli i ich przeznaczenie. Tabela kątów w tej uproszczonej wizualizacji służy wyłącznie do opisu pojazdów zawartych w tym katalogu.

Rozpórka osi

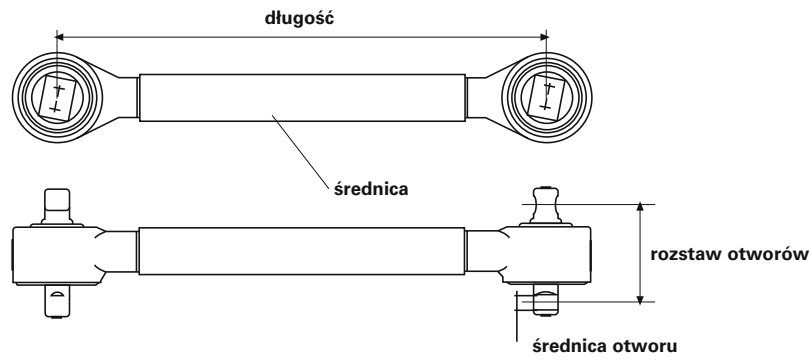

Wahacz trójkątny

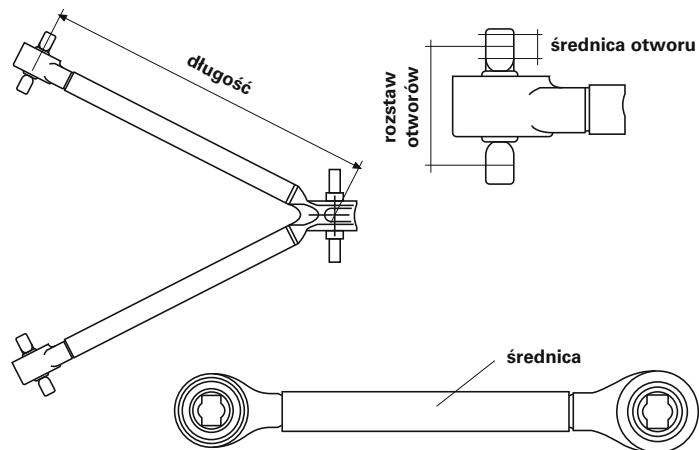

Drażek kierowniczy poprzeczny

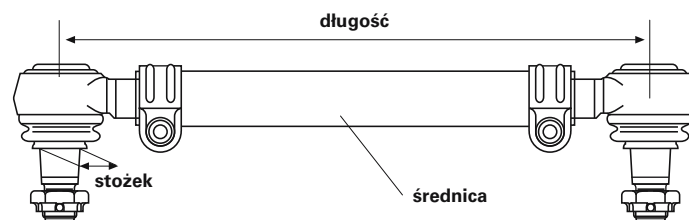

Общая информация

Продукция марки «LEMFÖRDER» гарантирует Вам наивысшую степень точности и безупречность в работе. Поэтому всегда требуйте оригинальные детали фирмы «LEMFÖRDER».

Чтобы удовлетворить Ваши требования, нам необходим полный номер заказа, например:

LEMFÖRDER рулевая тяга 11768 01

В случае сомнений также укажите обозначение типа и год выпуска транспортного средства, для которого предназначено заказываемое изделие.

Все права сохраняются. Копирование либо совместное использование данного каталога – в том числе частичное – для составления собственного каталога недопустимо без особого на то согласия.

Номера запасных частей производителей транспортных средств указаны исключительно в целях сравнения. Использование подобных данных в счетах, выставляемых владельцам транспортных средств, неприемлемо.

Сроки и условия см. www.zf.com/de/services/documents



Все приведенные в данном каталоге изделия разрешается устанавливать только обученному персоналу автомобильной мастерской.

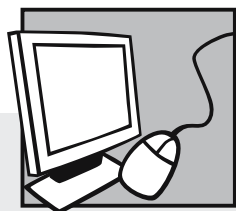

Электронные каталоги

WebCat

- онлайн-каталог в Интернет:
www.zf.com/lemfoerder/catalog

InCat

- Электронный каталог на DVD
(для легковых и грузовых автомобилей)

СТРУКТУРА КАТАЛОГА



Переводы

(01)	шаровой кардан, датчик скорости тяги
(02)	шаровой шарнир, переключающая тяга
(03)	рычаг подвески колеса, подвеска колеса
(04)	продольная рулевая тяга
(05)	ремкомплект, рычаг подвески колеса
(06)	винт, установка управляемых колёс
(07)	рулевая тяга
(08)	головка рулевой тяги
(09)	штанга / растяжка, стабилизатор
(10)	угловой шарнир
(11)	угловой шарнир, продольная рулевая тяга
(12)	1-й ЗМ
(13)	1-й ПМ
(14)	2-й ЗМ
(15)	2-й ПМ
(16)	межосевое расстояние [мм]
(17)	исполнение моста

(18)	осевая нагрузка [т]
(19)	ведущий мост
(20)	учитывать расположение центрального шарнира!
(21)	наружная резьба [мм]
(22)	модель
(23)	в автомобилях с пневматическим устройством облегчения трогания с места
(24)	Ø отверстия 1 / Ø отверстия 2 [мм]
(25)	Ø отверстия 1 [мм]
(26)	Ø отверстия [мм]
(27)	DIN / ISO
(28)	толщина [мм]
(29)	двухосная тележка
(30)	сдвоенная ось с двумя приводными осями
(31)	треуг. рычаг подвески
(32)	треуг. рычаг подвески (груз. авт.)
(33)	ид. № кабины
(34)	ширина автомобиля 2300 мм
(35)	направляющая штанга
(37)	размер резьбы
(38)	пакет для высокой нагрузки
(39)	высокая конструкция
(40)	внутренняя резьба
(41)	внутренняя резьба [мм]
(42)	размер конуса [мм]
(43)	соединительная штанга
(44)	положение/градусы
(45)	управляемый мост
(46)	продольная рулевая тяга на промежуточном рычаге 1
(47)	сошка рулевого управления к промежуточному рычагу 1
(48)	сошка рулевого управления к 1-му ПМ
(49)	рулевой механизм ZF 8099
(50)	расстояние между отверстиями 1 / расстояние между отверстиями 2
(51)	вариант конструкции для страны: Скандинавия
(52)	вариант конструкции для страны: Австрия
(53)	длина [мм]
(54)	продольный рычаг
(55)	материал: стальное литье
(56)	конструкция средней высоты
(57)	молек. опора
(58)	мусороуборочный автомобиль
(59)	управляемый поддерживающий мост
(60)	низкая конструкция
(61)	поперечный рычаг
(62)	колесная база [мм]
(63)	размер шин
(64)	Ø трубы [мм]
(65)	седельный тягач
(66)	дисковый тормоз
(67)	дополнительный поддерживающий мост
(68)	толкающая штанга
(69)	барабанный тормоз
(70)	четырёхоп. рычаг подвески (груз. авт.)
(71)	поддерживающий мост
(72)	промежуточный рычаг 1 к промежуточному подшипнику 2
(73)	промежуточный рычаг 2 к промежуточному рычагу 3

- (74) промежуточный рычаг к переднему мосту 2
- (75) начиная с производственного номера
- (76) со стороны балки моста
- (77) на рулевой сошке
- (78) на цилиндре гидроусилителя рул. привода
- (79) на переключающих тягах и рычагах
- (80) на промежуточном рычаге
- (81) асимметрично
- (82) при EFR (электронная регулировка ходовой части)
- (83) при RAS (управляемый поддерживающий мост с принудительным гидравлическим управлением)
- (84) при RAS-EC (управляемый поддерживающий мост с принудительным гидравлическим управлением, электронная регулировка)
- (85) с двухсторонней регулировкой
- (86) до производственного номера
- (87) с односторонней регулировкой
- (88) со стороны водителя
- (89) для
- (90) для тормоза с поршневым цилиндром
- (91) для треуг. рычага подвески
- (92) для треуг. рычага подвески (груз. авт.)
- (93) для автомобилей с листовыми рессорами
- (94) для автомобилей с пневмоподвеской
- (95) для автомобилей с управляемым поддерживающим мостом
- (96) для автомобилей с управляемым поддерживающим мостом перед ведущим мостом
- (97) для автомобилей с жестким поддерживающим мостом
- (98) для автомобилей с жестким поддерживающим мостом перед ведущим мостом
- (99) для автом. с доп. общим весом до [кг]
- (100) для направляющей штанги
- (101) для ид. № рулевого механизма
- (102) для автомобилей с левым/правым расположением руля
- (103) для продольного рычага
- (104) для оригинального номера детали
- (105) для поперечного рычага
- (106) для толкающей штанги
- (107) для автомобилей специального назначения
- (108) для четырехоп. рычага подвески (груз. авт.)
- (109) изогнутый
- (110) изогнутый передний мост
- (111) прямой
- (112) прямой передний мост
- (113) с 5-лист. параболической рессорой
- (114) со сдвоенными шинами
- (115) с внутренней резьбой
- (116) с левой резьбой
- (117) с параболической рессорой
- (118) с правой резьбой
- (119) со стопорным кольцом
- (120) со стабилизатором на заднем мосту
- (121) со стабилизатором на переднем мосту
- (122) с трапециевидной рессорой
- (123) с принадлежностями
- (124) не при амортизаторах CDC (Continuous Damping Control)
- (125) не при EFR (электронная регулировка ходовой части)
- (126) не при RAS (управляемый поддерживающий мост с принудительным гидравлическим управлением)

- (127) не при RAS-EC (управляемый поддерживающий мост с принудительным гидравлическим управлением, электронная регулировка)
- (128) не для
- (129) не для тормоза с поршневым цилиндром
- (130) не для автомобилей шириной 2300 мм
- (131) не для автомобилей с управляемым поддерживающим мостом
- (132) не для размеров колесного диска 8,5-24"
- (133) не для ид. № рулевого механизма
- (134) не для автомобилей специального назначения
- (135) не для номера переднего моста
- (136) без регулировки
- (137) без стабилизатора на заднем мосту
- (138) специально для снегоуборки
- (139) симметрично
- (140) с регулировкой
- (141) от 1-го промежуточного рычага до 2-го ПМ
- (142) от 1-го ко 2-му промежуточному рычагу
- (143) от 2-го промежуточного рычага до 2-го ПМ
- (144) от 2-го до 3-го промежуточного рычага

Memo

Шаровой шарнир, наружная резьба

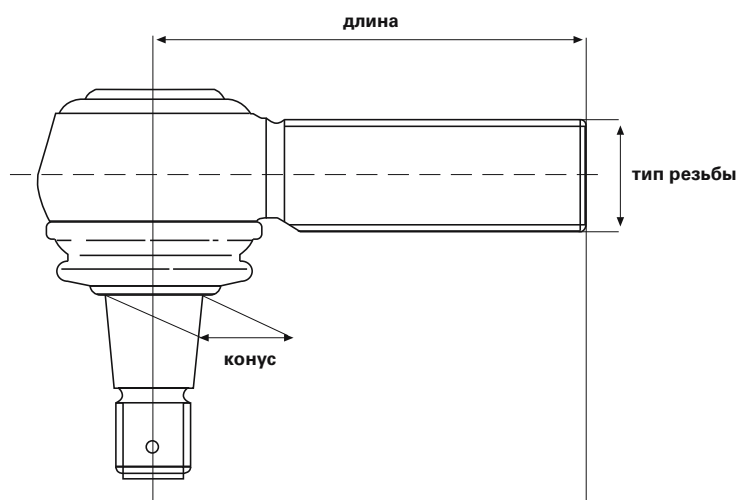

номер артикула LEMFÖRDER	длина	конус	тип резьбы	направление резьбы RHT/LHT*	номер артикула LEMFÖRDER	длина	конус	тип резьбы	направление резьбы RHT/LHT*
21789 01	95	18	M18x1,5	RHT	11492 02	120	30	M30x1,5	LHT
19452 01	95	18	M18x1,5	LHT	19555 01	135	30	M30x1,5	RHT
20492 01	95	18	M22x1,5	LHT	16859 01	135	30	M30x1,5	LHT
11391 01	95	18	M22x1,5	RHT	23775 01	120	30	M38x1,5	RHT
11380 01	105	22	M24x1,5	RHT	11723 01	120	30	M38x1,5	LHT
11381 01	105	22	M24x1,5	LHT	11944 01	120	31,5	M30x1,5	RHT
11378 01	105	22	M28x1,5	RHT	11945 01	120	31,5	M30x1,5	LHT
11379 01	105	22	M28x1,5	LHT	11394 03	120	32	M30x1,5	RHT
22537 01	115	22	M28x1,5	LHT	12280 03	120	32	M30x1,5	LHT
14982 01	75	26	M22x1,5	RHT	24445 01	145	32	M30x1,5	RHT
21294 01	115	26	M24x1,5	RHT	18007 03	155	32	M30x1,5	RHT
23118 01	75	26	M24x1,5	RHT	23771 01	120	32	M38x1,5	RHT
11721 01	115	26	M28x1,5	RHT	23748 01	90	38	M24x1,5	RHT
11402 01	115	26	M30x1,5	RHT	20398 01	135	38	M30x1,5	RHT
11403 01	115	26	M30x1,5	LHT	20513 01	135	38	M30x1,5	LHT
11388 01	120	26	M30x1,5	RHT	23124 01	95	38	M30x1,5	RHT
19613 01	120	26	M30x1,5	LHT	19615 01	135	38	M38x1,5	RHT
18467 01	141	26	M30x1,5	LHT	19614 01	135	38	M38x1,5	LHT
19927 01	141	26	M30x1,5	RHT	23090 01	150	38	M38x1,5	RHT
21687 01	120	28,6	M38x1,5	RHT	22540 01	160	45	M38x1,5	RHT
20565 01	80	30	M22x1,5	RHT	22539 01	160	45	M38x1,5	LHT
11505 02	120	30	M30x1,5	RHT					

* RHT: правая резьба

LHT: левая резьба

На самостоятельно выбранные по этой таблице шарниры и их применение не дается никаких гарантий.

Таблица углов в этом упрощенном виде служит при этом только для идентификации автомобилей, приведенных в данном каталоге.

Шаровой шарнир, внутренняя резьба

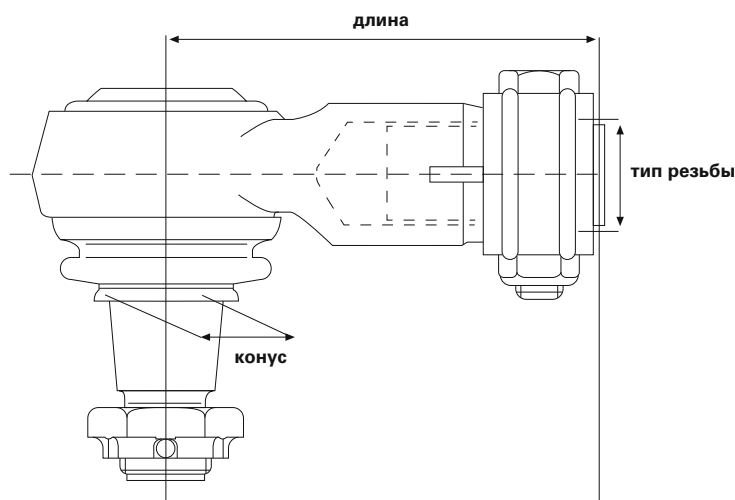

номер артикула LEMFÖRDER	длина	конус	тип резьбы	направление резьбы RHT/LHT*
19851 01	70	22	M18x1,5	RHT
23176 01	65	22	M20x1,5	RHT
21787 01	85	22	M22x1,5	RHT
22536 01	90	26	M22x1,5	RHT
23168 01	90	26	M24x1,5	RHT
22534 01	120	26	M30x1,5	RHT
27634 01	88	28,6	M26x1,5	RHT
28792 01	120	28,6	M26x1,5	RHT
21076 01	80	30	M22x1,5	RHT
19783 01	95	30	M22x1,5	RHT
12974 01	95	30	M24x1,5	RHT
19862 01	95	30	M26x1,5	RHT
23169 01	95	30	M28x1,5	RHT
22535 01	120	30	M30x1,5	RHT
19538 01	86	31,5	M22x1,5	RHT
30756 01	90	38	M36x1,5	RHT
27632 01	100	38	M26x1,5	RHT
23170 01	135	38	M22x1,5	RHT
23166 01	120	38	M24x1,5	RHT
18461 01	85	38	M26x1,5	RHT
23165 01	105	38	M30x1,5	RHT
23171 01	100	38	M32x1,5	RHT

номер артикула LEMFÖRDER	длина	конус	тип резьбы	направление резьбы RHT/LHT*
22532 01	165	38	M42x1,5	RHT
11623 01	165	38	M48x1,5	LHT
11624 01	165	38	M48x1,5	RHT

* RHT: правая резьба

LHT: левая резьба

На самостоятельно выбранные по этой таблице шарниры и их применение не дается никаких гарантий. Таблица углов в этом упрощенном виде служит при этом только для идентификации автомобилей, приведенных в данном каталоге.

Стойка моста

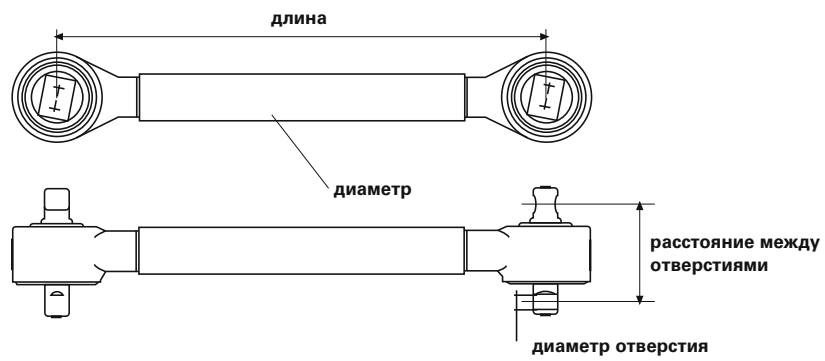

Треуг. рычаг подвески

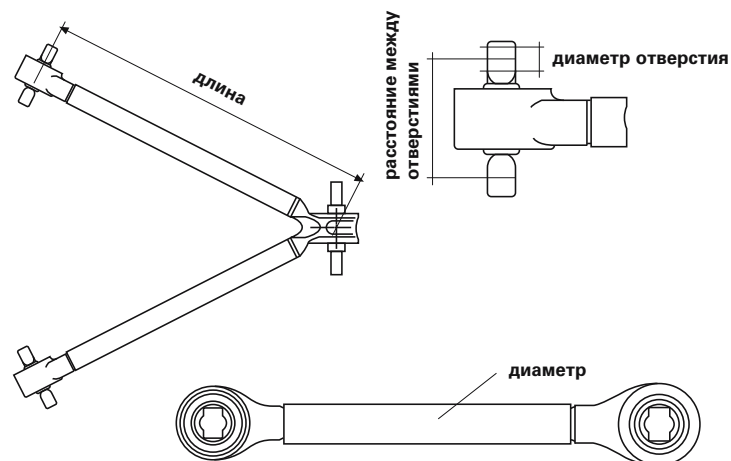

Поперечная рулевая тяга

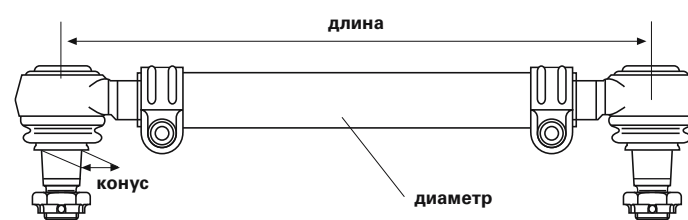

Γενικές πληροφορίες

Τα επώνυμα προϊόντα LEMFÖRDER σας εγγυώνται μέγιστη ακρίβεια προσαρμογής και άψογη λειτουργία. Ζητάτε λοιπόν πάντα τα γνήσια προϊόντα της LEMFÖRDER.

Για τις παραγγελίες σας χρειαζόμαστε τον πλήρη αριθμό παραγγελίας, για παράδειγμα:

LEMFÖRDER μπάρα μετατρόχιου 11768 01

Σε περίπτωση αμφιβολιών, θα πρέπει να αναφέρετε και την περιγραφή τύπου και την ημερομηνία κατασκευής του οχήματος, στο οποίο θα χρησιμοποιηθεί το είδος που θα παραγγείλετε.

Με την επιφύλαξη κάθε δικαιώματος. Δεν επιτρέπεται η αναπαραγωγή αντιτύπων ή η χρήση αυτού του καταλόγου - ακόμη και αποσπασματικά - για τη σύνταξη άλλου καταλόγου χωρίς ρητή άδεια.

Οι αριθμοί ανταλλακτικών των κατασκευαστών των οχημάτων αναφέρονται μόνο για σύγκριση. Δεν επιτρέπεται η αναφορά τέτοιου είδους στοιχείων σε παραστατικά αγοράς που απευθύνονται στον κάτοχο του οχήματος.

Για τους όρους και τις συνθήκες δείτε τη διεύθυνση www.zf.com/de/services/documents



Όλα τα εξαρτήματα αυτού του καταλόγου επιτρέπεται να τοποθετούνται μόνο από το εκπαιδευμένο προσωπικό ενός συνεργείου αυτοκινήτου.

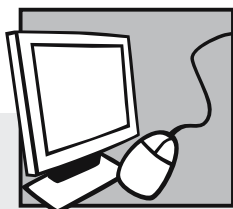

Ηλεκτρονικοί κατάλογοι

WebCat

- Online κατάλογος στο internet στη διεύθυνση www.zf.com/lemfoerder/catalog

InCat

- ηλεκτρονικός κατάλογος σε DVD (επιβατικά και επαγγελματικά οχήματα)

Δομή καταλόγου

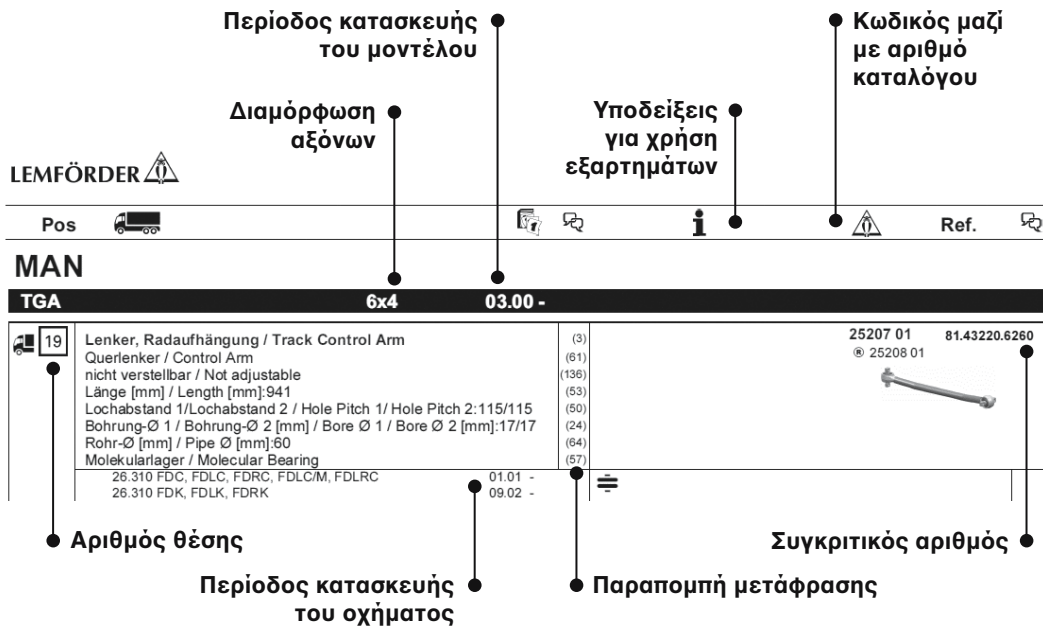

Μεταφράσεις

- | | |
|------|---|
| (01) | σφαιρική άρθρωση, αισθητήρας ράβδου έλξης |
| (02) | σφαιρική κεφαλή, μοχλικό σύστημα επιλογής |
| (03) | βραχίονας, ανάρτηση τροχών |
| (04) | μπάρα διεύθυνσης |
| (05) | σετ επισκευής, βραχίονας |
| (06) | βίδα, ρύθμιση μετατροχίου |
| (07) | μπάρα μετατροχίου |
| (08) | κεφαλή μπάρας μετατροχίου |
| (09) | μπάρα / δοκίδα, σταθεροποιητής |
| (10) | γωνιακός σύνδεσμος |
| (11) | γωνιακός σύνδεσμος, ακρόμπαρο |
| (12) | 1ος πίσω άξονας |
| (13) | 1ος εμπρός άξονας |
| (14) | 2ος πίσω άξονας |
| (15) | 2ος εμπρός άξονας |
| (16) | απόσταση αξόνων [mm] |
| (17) | μοντέλο άξονα |

(18)	φορτίο άξονα [t]
(19)	άξονας κίνησης
(20)	προσέχετε την ευθυγράμμιση της κεντρικής άρθρωσης!
(21)	εξωτερικό σπείρωμα [mm]
(22)	μοντέλο, τύπος
(23)	σε οχήματα με πνευματική υποβήθησης εκκίνησης
(24)	οπή 1 Ø / οπή 2 Ø [mm]
(25)	οπή 1 Ø [mm]
(26)	οπή Ø [mm]
(27)	DIN / ISO
(28)	πάχος [mm]
(29)	διάταξη διπλού άξονα
(30)	διπλός άξονας με δύο κινούμενους άξονες
(31)	μπράτσο ζαμφόρ V
(32)	V τριγωνικός βραχίονας
(33)	ID καμπίνας οδηγού
(34)	πλάτος οχήματος 2300 mm
(35)	ράβδος-οδηγός
(37)	μέγεθος σπειρώματος
(38)	πακέτου υψηλού φορτίου
(39)	υψηλή κατασκευή
(40)	εσωτερικό σπείρωμα
(41)	εσωτερικό σπείρωμα [mm]
(42)	μέγεθος κώνου [mm]
(43)	ράβδος ζεύξης
(44)	θέση / μοίρες
(45)	άξονας διεύθυνσης
(46)	μπάρα διεύθυνσης στον ενδιάμεσο μοχλό 1
(47)	μοχλός κολώνας τιμονιού στον ενδιάμεσο μοχλό 1
(48)	μοχλός κολώνας τιμονιού στον 1ο εμπρός άξονα
(49)	σύστημα διεύθυνσης ZF 8099
(50)	απόσταση οπής 1 / απόσταση οπής 2
(51)	έκδοση χώρας: Σκανδιναβία
(52)	έκδοση χώρας: Αυστρία
(53)	μήκος [mm]
(54)	διαμήκης βραχίονας
(55)	υλικό: χυτοχάλυβας
(56)	κατασκευή μέσου ύψους
(57)	μοριακό έδρανο
(58)	απορριμματοφόρο
(59)	πρόσθετος τελικός άξονας
(60)	χαμηλή κατασκευή
(61)	εγκάρσιος βραχίονας
(62)	μεταξόνιο [mm]
(63)	διαστάσεις ελαστικών
(64)	σωλήνας Ø [mm]
(65)	ρυμουλκόμενο οχημα
(66)	δισκόφρενα
(67)	άξονας ρυμούλκησης
(68)	ράβδος ώθησης
(69)	ταμπούρο
(70)	βραχίονας τεσσάρων σημείων (NKW)
(71)	προπορευόμενος άξονας
(72)	ενδιάμεσος μοχλός 1 προς το ενδιάμεσο έδρανο 2
(73)	ενδιάμεσος μοχλός 2 προς τον ενδιάμεσο μοχλό 3

(74)	ενδιάμεσος μολός στο 2ο εμπρός άξονα
(75)	από αριθμό παραγωγής
(76)	στην πλευρά γέφυρας άξονα
(77)	στο μοχλό οδήγησης
(78)	στον κύλινδρο διεύθυνσης
(79)	στο μοχλικό σύστημα επιλογής
(80)	στον ενδιάμεσο μοχλό
(81)	ασύμμετρα
(82)	σε EFR (ηλεκτρονική ρύθμιση αναρτήσεων)
(83)	σε RAS (υδραυλικά καθοδηγούμενος πρόσθετος τελικός άξονας)
(84)	σε RAS-EC (υδραυλικά καθοδηγούμενος πρόσθετος τελικός άξονας, ηλεκτρονικός έλεγχος)
(85)	ρυθμιζόμενο και από τις δύο πλευρές
(86)	έως αριθμό παραγωγής
(87)	μονόπλευρα ρυθμιζόμενο
(88)	πλευρά οδηγού
(89)	για
(90)	για φρένο με κύλινδρο εμβόλου
(91)	για τριγωνικό βραχίονα
(92)	για μπράτσο ζαμφορ V
(93)	για οχήματα με ανάρτηση ελασμάτων
(94)	για οχήματα με ανάρτηση αέρα
(95)	για οχήματα με αρθρωτό πρόσθετο τελικό άξονα
(96)	για οχήματα με αρθρωτό πρόσθετο ενδιάμεσο άξονα
(97)	για οχήματα με αρθρωτό πρόσθετο τελικό άξονα
(98)	για οχήματα με αρθρωτό πρόσθετο ενδιάμεσο άξονα
(99)	για οχήματα με επιτρεπόμε. μικτό βάρος έως [kg]
(100)	για ράβδο-οδηγό
(101)	για ID γρανάζι διεύθυνσης
(102)	για αριστεροτίμονα / δεξιότιμονα
(103)	για διαμήκη βραχίονα
(104)	για αριθμό γνήσιου ανταλλακτικού
(105)	για εγκάρσιο βραχίονα
(106)	για ράβδο ώθησης
(107)	για ειδικά οχήματα
(108)	για βραχίονα τεσσάρων σημείων (NKW)
(109)	με κύρτωση
(110)	καμπύλος μπροστινός άξονας
(111)	ίσιο
(112)	ίσιος μπροστινός άξονας
(113)	με παραβολικά ελατήρια 5 φύλλων
(114)	με διπλά ελαστικά
(115)	με εσωτερικό σπείρωμα
(116)	με αριστερόστροφο σπείρωμα
(117)	με παραβολικά ελατήρια
(118)	με δεξιόστροφο σπείρωμα
(119)	με δακτύλιο ασφαλείας
(120)	με σταθεροποιητή στον πίσω άξονα
(121)	με σταθεροποιητή στον μπροστινό άξονα
(122)	με ημιελλειπτικά ελατήρια
(123)	με αβεσουάρ
(124)	όχι σε αποσβεστήρες CDC (Continuous Damping Control)
(125)	όχι σε EFR (ηλεκτρονική ρύθμιση αναρτήσεων)
(126)	όχι σε RAS (υδραυλικά καθοδηγούμενος πρόσθετος τελικός άξονας)
(127)	όχι σε RAS-EC (υδραυλικά καθοδηγούμενος πρόσθετος τελικός άξονας, ηλεκτρονικός έλεγχος)
(128)	όχι για

- (129) όχι για φρένο με κύλινδρο εμβόλου
- (130) όχι για οχήματα πλάτους 2300 mm
- (131) όχι για οχήματα με αρθρωτό πρόσθετο τελικό άξονα
- (132) όχι για ζάντες μεγέθους 8,5-24"
- (133) όχι για ID γρανάζι διεύθυνσης
- (134) όχι για ειδικά οχήματα
- (135) όχι για αριθμό μπροστινού άξονα
- (136) μη ρυθμιζόμενο
- (137) χωρίς σταθεροποιητή στον πίσω άξονα
- (138) ειδικά για εκκιοτισμό
- (139) συμμετρικά
- (140) ρυθμιζόμενο
- (141) από τον 1ο ενδιάμεσο μοχλό στο 2ο μπροστινό άξονα
- (142) από τον 1ο στο 2ο ενδιάμεσο μοχλό
- (143) από τον 2ο ενδιάμεσο μοχλό στο 2ο μπροστινό άξονα
- (144) από τον 2ο στο 3ο ενδιάμεσο μοχλό

Memo

Σφαιρική άρθρωση, εξωτερικό σπείρωμα

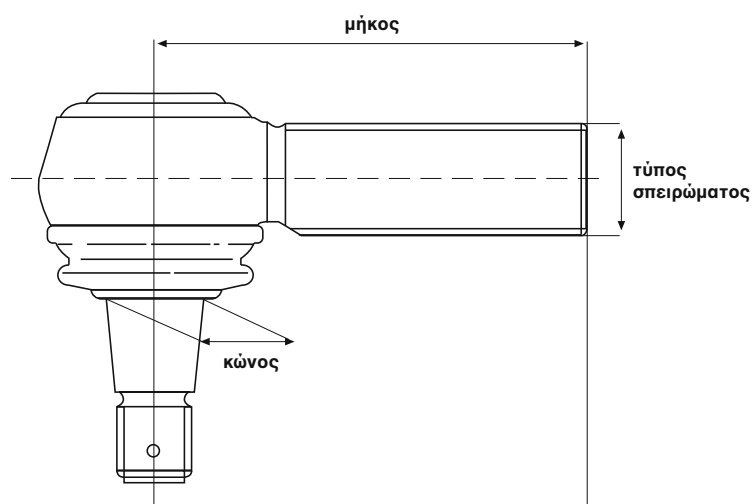

κωδικός LEMFÖRDER	μήκος	κώνος	τύπος σπειρώματος	κατεύθυνση σπειρώματος RHT/LHT*
21789 01	95	18	M18x1,5	RHT
19452 01	95	18	M18x1,5	LHT
20492 01	95	18	M22x1,5	LHT
11391 01	95	18	M22x1,5	RHT
11380 01	105	22	M24x1,5	RHT
11381 01	105	22	M24x1,5	LHT
11378 01	105	22	M28x1,5	RHT
11379 01	105	22	M28x1,5	LHT
22537 01	115	22	M28x1,5	LHT
14982 01	75	26	M22x1,5	RHT
21294 01	115	26	M24x1,5	RHT
23118 01	75	26	M24x1,5	RHT
11721 01	115	26	M28x1,5	RHT
11402 01	115	26	M30x1,5	RHT
11403 01	115	26	M30x1,5	LHT
11388 01	120	26	M30x1,5	RHT
19613 01	120	26	M30x1,5	LHT
18467 01	141	26	M30x1,5	LHT
19927 01	141	26	M30x1,5	RHT
21687 01	120	28,6	M38x1,5	RHT
20565 01	80	30	M22x1,5	RHT
11505 02	120	30	M30x1,5	RHT

κωδικός LEMFÖRDER	μήκος	κώνος	τύπος σπειρώματος	κατεύθυνση σπειρώματος RHT/LHT*
11492 02	120	30	M30x1,5	LHT
19555 01	135	30	M30x1,5	RHT
16859 01	135	30	M30x1,5	LHT
23775 01	120	30	M38x1,5	RHT
11723 01	120	30	M38x1,5	LHT
11944 01	120	31,5	M30x1,5	RHT
11945 01	120	31,5	M30x1,5	LHT
11394 03	120	32	M30x1,5	RHT
12280 03	120	32	M30x1,5	LHT
24445 01	145	32	M30x1,5	RHT
18007 03	155	32	M30x1,5	RHT
23771 01	120	32	M38x1,5	RHT
23748 01	90	38	M24x1,5	RHT
20398 01	135	38	M30x1,5	RHT
20513 01	135	38	M30x1,5	LHT
23124 01	95	38	M30x1,5	RHT
19615 01	135	38	M38x1,5	RHT
19614 01	135	38	M38x1,5	LHT
23090 01	150	38	M38x1,5	RHT
22540 01	160	45	M38x1,5	RHT
22539 01	160	45	M38x1,5	LHT

* RHT: δεξιόστροφο σπείρωμα

LHT: αριστερόστροφο σπείρωμα

Δεν υπάρχει κανένας κίνδυνος για τις αρθρώσεις που επιλέγετε σύμφωνα με αυτόν τον πίνακα ούτε και για τη χρήση τους. Ο πίνακας γωνιών σε αυτήν την απλουστευμένη παρουσίαση χρησιμεύει αποκλειστικά για την αντιστοίχιση για οχήματα που περιέχονται σε αυτόν τον κατάλογο.

Σφαιρική άρθρωση, εσωτερικό σπείρωμα

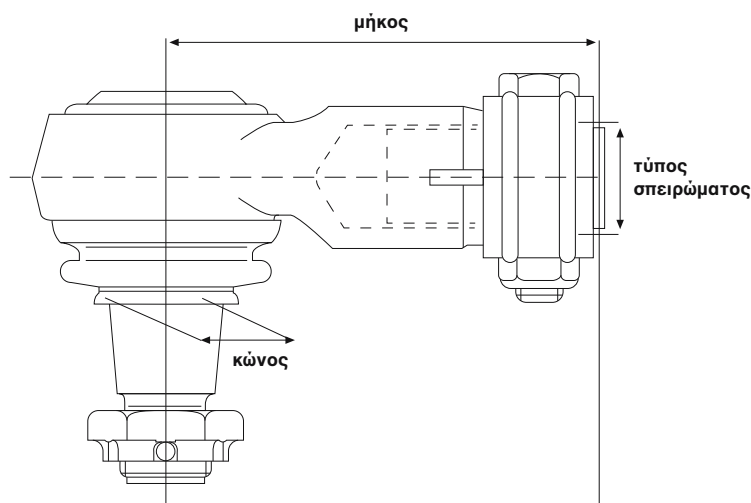

κωδικός LEMFÖRDER	μήκος	κώνος	τύπος σπειρώματος	κατεύθυνση σπειρώματος RHT/LHT*
19851 01	70	22	M18x1,5	RHT
23176 01	65	22	M20x1,5	RHT
21787 01	85	22	M22x1,5	RHT
22536 01	90	26	M22x1,5	RHT
23168 01	90	26	M24x1,5	RHT
22534 01	120	26	M30x1,5	RHT
27634 01	88	28,6	M26x1,5	RHT
28792 01	120	28,6	M26x1,5	RHT
21076 01	80	30	M22x1,5	RHT
19783 01	95	30	M22x1,5	RHT
12974 01	95	30	M24x1,5	RHT
19862 01	95	30	M26x1,5	RHT
23169 01	95	30	M28x1,5	RHT
22535 01	120	30	M30x1,5	RHT
19538 01	86	31,5	M22x1,5	RHT
30756 01	90	38	M36x1,5	RHT
27632 01	100	38	M26x1,5	RHT
23170 01	135	38	M22x1,5	RHT
23166 01	120	38	M24x1,5	RHT
18461 01	85	38	M26x1,5	RHT
23165 01	105	38	M30x1,5	RHT
23171 01	100	38	M32x1,5	RHT

κωδικός LEMFÖRDER	μήκος	κώνος	τύπος σπειρώματος	κατεύθυνση σπειρώματος RHT/LHT*
22532 01	165	38	M42x1,5	RHT
11623 01	165	38	M48x1,5	LHT
11624 01	165	38	M48x1,5	RHT

* RHT: δεξιόστροφο σπείρωμα

LHT: αριστερόστροφο σπείρωμα

Δεν υπάρχει κανένας κίνδυνος για τις αρθρώσεις που επιλέγετε σύμφωνα με αυτόν τον πίνακα ούτε και για τη χρήση τους. Ο πίνακας γωνιών σε αυτήν την απλουστευμένη παρουσίαση χρησιμεύει αποκλειστικά για την αντιστοίχιση για οχήματα που περιέχονται σε αυτόν τον κατάλογο.

Ενίσχυση άξονα

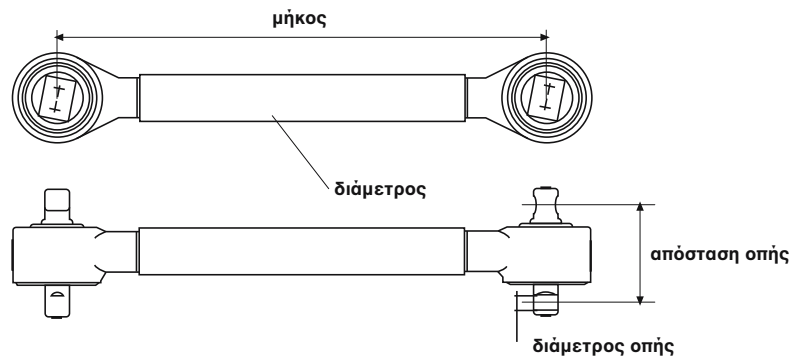

Τριγωνικός βραχίονας

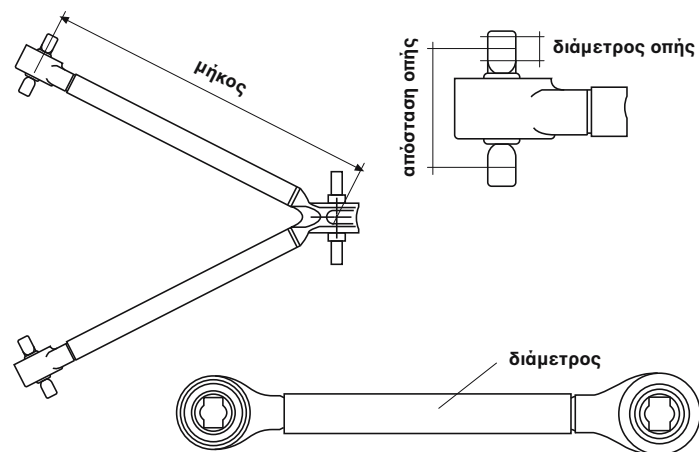

Κολώνια τιμονιού και μπάρα μετατρόχιου

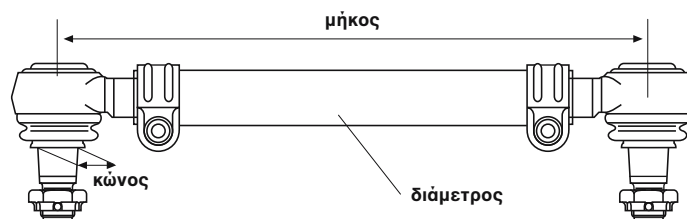

Pos







Ref.



MAN



F 90 4x2 06.86 - 12.97

<p> 19</p>	<p>Lenker, Radaufhängung / Track Control Arm Querlenker / Control Arm Länge [mm] / Length [mm]:826 Lochabstand 1/Lochabstand 2 / Hole Pitch 1/ Hole Pitch 2:115/115 Bohrung-Ø 1 / Bohrung-Ø 2 [mm] / Bore Ø 1 / Bore Ø 2 [mm]:17/17 Rohr-Ø [mm] / Pipe Ø [mm]:60 Molekularlager / Molecular Bearing</p>	<p>(3) (61) (53) (50) (24) (64) (57)</p>	<p>22932 01 81.43230.6062 ® 19893 01</p>  <p>Mot. D 2866 Baumuster / Model:F02 F03</p> <p>(22)</p>
<p> 19</p>	<p>Lenker, Radaufhängung / Track Control Arm Querlenker / Control Arm nicht verstellbar / Not adjustable Länge [mm] / Length [mm]:777 Lochabstand 1/Lochabstand 2 / Hole Pitch 1/ Hole Pitch 2:115/115 Bohrung-Ø 1 / Bohrung-Ø 2 [mm] / Bore Ø 1 / Bore Ø 2 [mm]:17/17 Rohr-Ø [mm] / Pipe Ø [mm]:60 Molekularlager / Molecular Bearing</p>	<p>(3) (61) (136) (53) (50) (24) (64) (57)</p>	<p>22953 01 81.43220.6106 ® 19893 01</p>  <p>02.1990-> Baumuster / Model:F03</p> <p>(22)</p>



MAN

F 90 4x2 06.86 - 12.97

6	Spurstange / Rod Assembly Führungsstange / Guide Rod beidseitig verstellbar / Adjustable on both sides Länge [mm] / Length [mm]:1652 Konusmaß [mm] / Cone Size [mm]:30 Rohr-Ø [mm] / Pipe Ø [mm]:50 mit Zubehör / With accessories	(7) (35) (85) (53) (42) (64) (123)	11768 01 81.46711.6725  11492 02 11505 02	
	19.262 F,19.262 FL,19.262 FLL 19.262 FK 19.262 FS,19.262 FLS,19.262 FLLS 19.272 F,19.272 FL,19.272 FLL 19.272 FK 19.272 FS,19.272 FLS,19.272 FLLS 19.292 F,19.292 FL,19.292 FLL 19.292 FK 19.292 FS,19.292 FLS,19.292 FLLS 19.322 F,19.322 FL,19.322 FLL 19.322 FK 19.322 FS,19.322 FLS,19.322 FLLS 19.332 F,19.332 FL,19.332 FLL 19.332 FK 19.342 F,19.342 FL,19.342 FLL 19.342 FK 19.342 FS,19.342 FLS,19.342 FLLS 19.362 F,19.362 FL,19.362 FLL 19.362 FK 19.362 FS,19.362 FLS,19.362 FLLS 19.372 F,19.372 FL,19.372 FLL, 249 kW 19.372 F,19.372 FL,19.372 FLL, 272 kW 19.372 FK, 249 kW 19.372 FK, 272 kW 19.372 FS,19.372 FLS,19.372 FLLS, 249 kW 19.372 FS,19.372 FLS,19.372 FLLS, 272 kW 19.402 F,19.402 FL,19.402 FLL 19.402 FK 19.402 FS,19.402 FLS,19.402 FLLS 19.332 FS,19.332 FLS,19.332 FLLS 19.422 FK 19.422 FS,19.422 FLS,19.422 FLLS 19.462 F,19.462 FL 19.462 FK 19.462 FS,19.462 FLS	01.88 - 02.90 01.88 - 02.90 01.88 - 02.90 02.90 - 05.95 02.90 - 05.95 02.90 - 05.95 07.86 - 02.90 07.86 - 02.90 07.86 - 02.90 02.90 - 05.95 02.90 - 05.95 02.90 - 05.95 07.86 - 02.90 07.86 - 02.90 05.94 - 05.95 05.94 - 05.95 05.94 - 05.95 02.90 - 05.95 02.90 - 05.95 02.90 - 05.95 05.94 - 05.95 05.94 - 05.95 05.94 - 05.95 07.86 - 02.90 02.90 - 05.95 02.90 - 05.95 05.87 - 02.90 05.87 - 02.90 05.87 - 02.90	03.1989-> Achsausführung / Axle Version:V9-75L-06 Trommelbremse / Drum Brake Baumuster / Model:F01 gekrümmte Vorderachse / Dropped front axle	(17) (69) (22) (110)
6	Spurstange / Rod Assembly Führungsstange / Guide Rod einseitig verstellbar / Adjustable on one side Länge [mm] / Length [mm]:1588 Konusmaß [mm] / Cone Size [mm]:30 Rohr-Ø [mm] / Pipe Ø [mm]:52 mit Zubehör / With accessories	(7) (35) (87) (53) (42) (64) (123)	11770 01 81.46711.6736  11505 02 21971 01	
	19.362 FA	05.88 - 02.90	1.VA / 1st FA Achsausführung / Axle Version:VA9-0950-12 Achsausführung / Axle Version:VA9-0950-13 Trommelbremse / Drum Brake Baumuster / Model:F04	(13) (17) (17) (69) (22)

Pos



Ref.





MAN

F 90

4x2



06.86 - 12.97

 6	Spurstange / Rod Assembly Führungsstange / Guide Rod einseitig verstellbar / Adjustable on one side Länge [mm] / Length [mm]:1628 Konusmaß [mm] / Cone Size [mm]:30 Rohr-Ø [mm] / Pipe Ø [mm]:50 mit Zubehör / With accessories	(7) (35) (87) (53) (42) (64) (123)	19995 01 81.46711.6724 ▲ 11505 02 21971 01	
	19.242 F,19.242 FL,19.242 FLL 19.242 FS,19.242 FLS,19.242 FLLS 19.262 F,19.262 FL,19.262 FLL 19.262 FS,19.262 FLS,19.262 FLLS 19.272 F,19.272 FL,19.272 FLL 19.272 FS,19.272 FLS,19.272 FLLS 19.292 F,19.292 FL,19.292 FLL 19.292 FS,19.292 FLS,19.292 FLLS 19.322 F,19.322 FL,19.322 FLL 19.322 FS,19.322 FLS,19.322 FLLS 19.332 F,19.332 FL,19.332 FLL 19.342 F,19.342 FL,19.342 FLL 19.342 FS,19.342 FLS,19.342 FLLS 19.362 F,19.362 FL,19.362 FLL 19.362 FS,19.362 FLS,19.362 FLLS 19.372 F,19.372 FL,19.372 FLL, 249 kW 19.372 F,19.372 FL,19.372 FLL, 272 kW 19.372 FS,19.372 FLS,19.372 FLLS, 249 kW 19.372 FS,19.372 FLS,19.372 FLLS, 272 kW 19.402 F,19.402 FL,19.402 FLL 19.402 FS,19.402 FLS,19.402 FLLS 19.332 FS,19.332 FLS,19.332 FLLS 19.422 FS,19.422 FLS,19.422 FLLS	01.88 - 01.89 01.88 - 01.89 01.88 - 02.90 01.88 - 02.90 02.90 - 05.95 02.90 - 05.95 07.86 - 02.90 07.86 - 02.90 02.90 - 05.95 02.90 - 05.95 02.90 - 05.95 07.86 - 02.90 05.94 - 05.95 05.94 - 05.95 07.86 - 02.90 07.86 - 02.90 05.90 - 04.95 02.90 - 05.95 05.90 - 04.95 02.90 - 05.95 05.94 - 05.95 05.94 - 05.95 07.86 - 02.90 02.90 - 05.95	Achsausführung / Axle Version:V9-80L-05 Achsausführung / Axle Version:V9-75L-03 Baumuster / Model:F03 gekrüpfte Vorderachse / Dropped front axle	(17) (17) (22) (110)
19.502 F,19.502 FL,19.502 FLL 19.502 FS,19.502 FLS,19.502 FLLS	02.90 - 06.96 02.90 - 06.96	Achsausführung / Axle Version:V9-80L-01 Achsausführung / Axle Version:V9-75L-03 Baumuster / Model:F23 gekrüpfte Vorderachse / Dropped front axle	(17) (17) (22) (110)	



MAN

F 90 4x2 06.86 - 12.97



 6	Spurstange / Rod Assembly Führungsstange / Guide Rod beidseitig verstellbar / Adjustable on both sides Länge [mm] / Length [mm]:1530 Konusmaß [mm] / Cone Size [mm]:30 Rohr-Ø [mm] / Pipe Ø [mm]:50 mit Zubehör / With accessories	(7) (35) (85) (53) (42) (64) (123)	25276 01 81.46711.6720  ▲ 11492 02 ▲ 11505 02	
	19.242 F,19.242 FL,19.242 FLL 19.242 FS,19.242 FLS,19.242 FLLS 19.262 F,19.262 FL,19.262 FLL 19.262 FS,19.262 FLS,19.262 FLLS 19.272 F,19.272 FL,19.272 FLL 19.272 FS,19.272 FLS,19.272 FLLS 19.292 F,19.292 FL,19.292 FLL 19.292 FS,19.292 FLS,19.292 FLLS 19.322 F,19.322 FL,19.322 FLL 19.322 FS,19.322 FLS,19.322 FLLS 19.332 F,19.332 FL,19.332 FLL 19.342 F,19.342 FL,19.342 FLL 19.342 FS,19.342 FLS,19.342 FLLS 19.362 FS,19.362 FLS,19.362 FLLS 19.372 F,19.372 FL,19.372 FLL, 249 kW 19.372 F,19.372 FL,19.372 FLL, 272 kW 19.372 FS,19.372 FLS,19.372 FLLS, 249 kW 19.372 FS,19.372 FLS,19.372 FLLS, 272 kW 19.402 F,19.402 FL,19.402 FLL 19.402 FS,19.402 FLS,19.402 FLLS 19.332 FS,19.332 FLS,19.332 FLLS 19.422 FS,19.422 FLS,19.422 FLLS 19.462 F,19.462 FL 19.462 FS,19.462 FLS	01.88 - 01.89 01.88 - 01.89 01.88 - 02.90 01.88 - 02.90 02.90 - 05.95 02.90 - 05.95 07.86 - 02.90 07.86 - 02.90 07.86 - 02.90 02.90 - 05.95 02.90 - 05.95 02.90 - 05.95 07.86 - 02.90 05.94 - 05.95 05.94 - 05.95 07.86 - 02.90 05.90 - 04.95 02.90 - 05.95 05.94 - 05.95 05.94 - 05.95 07.86 - 02.90 02.90 - 05.95 05.87 - 02.90 05.87 - 02.90	Achsausführung / Axle Version:V9-75L-17 Baumuster / Model:F01 F02 gekrüpfte Vorderachse / Dropped front axle Fahrzeugbreite 2300 mm / vehicle width 2300 mm	(17) (22) (110) (34)
	19.242 FK 19.262 FK 19.272 FK 19.292 FK 19.322 FK 19.332 FK 19.342 FK 19.362 FK 19.372 FK, 249 kW 19.372 FK, 272 kW 19.402 FK 19.422 FK 19.462 FK	01.88 - 02.89 01.88 - 02.90 02.90 - 05.95 07.86 - 02.90 02.90 - 05.95 07.86 - 02.90 05.94 - 05.95 07.86 - 02.90 05.90 - 04.95 02.90 - 05.95 05.94 - 05.95 02.90 - 05.95 05.87 - 02.90	Achsausführung / Axle Version:V9-75L-17 Baumuster / Model:F01 gekrüpfte Vorderachse / Dropped front axle Fahrzeugbreite 2300 mm / vehicle width 2300 mm	(17) (22) (110) (34)



F 90

4x2



06.86 - 12.97

 1	<p>Lenkstange / Centre Rod Assembly</p> <p>Schubstange / Push Rod</p> <p>einseitig verstellbar / Adjustable on one side</p> <p>Länge [mm] / Length [mm]: 1040</p> <p>Konusmaß [mm] / Cone Size [mm]: 30</p> <p>Rohr-Ø [mm] / Pipe Ø [mm]: 48</p> <p>mit Zubehör / With accessories</p>	<p>(4)</p> <p>(68)</p> <p>(87)</p> <p>(53)</p> <p>(42)</p> <p>(64)</p> <p>(123)</p>	<p>11766 01 81.46610.6722</p> <p> 11572 01</p>	
	<p>19.242 F, 19.242 FL, 19.242 FLL</p> <p>19.242 FS, 19.242 FLS, 19.242 FLLS</p> <p>19.262 F, 19.262 FL, 19.262 FLL</p> <p>19.262 FS, 19.262 FLS, 19.262 FLLS</p> <p>19.272 F, 19.272 FL, 19.272 FLL</p> <p>19.272 FS, 19.272 FLS, 19.272 FLLS</p> <p>19.292 F, 19.292 FL, 19.292 FLL</p> <p>19.292 FS, 19.292 FLS, 19.292 FLLS</p> <p>19.322 F, 19.322 FL, 19.322 FLL</p> <p>19.322 FS, 19.322 FLS, 19.322 FLLS</p> <p>19.332 F, 19.332 FL, 19.332 FLL</p> <p>19.342 F, 19.342 FL, 19.342 FLL</p> <p>19.342 FS, 19.342 FLS, 19.342 FLLS</p> <p>19.362 F, 19.362 FL, 19.362 FLL</p> <p>19.362 FS, 19.362 FLS, 19.362 FLLS</p> <p>19.372 F, 19.372 FL, 19.372 FLL, 249 kW</p> <p>19.372 F, 19.372 FL, 19.372 FLL, 272 kW</p> <p>19.372 FS, 19.372 FLS, 19.372 FLLS, 249 kW</p> <p>19.372 FS, 19.372 FLS, 19.372 FLLS, 272 kW</p> <p>19.402 F, 19.402 FL, 19.402 FLL</p> <p>19.402 FS, 19.402 FLS, 19.402 FLLS</p> <p>19.332 FS, 19.332 FLS, 19.332 FLLS</p> <p>19.422 FS, 19.422 FLS, 19.422 FLLS</p>	<p>01.88 - 01.89</p> <p>01.88 - 01.89</p> <p>01.88 - 02.90</p> <p>01.88 - 02.90</p> <p>02.90 - 05.95</p> <p>02.90 - 05.95</p> <p>02.90 - 05.95</p> <p>07.86 - 02.90</p> <p>07.86 - 02.90</p> <p>02.90 - 05.95</p> <p>02.90 - 05.95</p> <p>07.86 - 02.90</p> <p>05.94 - 05.95</p> <p>05.94 - 05.95</p> <p>07.86 - 02.90</p> <p>07.86 - 02.90</p> <p>05.90 - 04.95</p> <p>02.90 - 05.95</p> <p>05.90 - 04.95</p> <p>02.90 - 05.95</p> <p>05.94 - 05.95</p> <p>05.94 - 05.95</p> <p>07.86 - 02.90</p> <p>02.90 - 05.95</p>	<p>Lenkstockhebel zur 1. VA / Pitman Arm to 1st FA</p> <p>09.1991-></p> <p>nicht für Sonderfahrzeuge / Not for special purpose vehicles</p> <p>Baumuster / Model: F03</p>	<p>(48)</p> <p>(134)</p> <p>(22)</p>
	<p>19.242 F, 19.242 FL, 19.242 FLL</p> <p>19.242 FS, 19.242 FLS, 19.242 FLLS</p> <p>19.262 F, 19.262 FL, 19.262 FLL</p> <p>19.262 FS, 19.262 FLS, 19.262 FLLS</p> <p>19.272 F, 19.272 FL, 19.272 FLL</p> <p>19.272 FS, 19.272 FLS, 19.272 FLLS</p> <p>19.292 F, 19.292 FL, 19.292 FLL</p> <p>19.292 FS, 19.292 FLS, 19.292 FLLS</p> <p>19.322 F, 19.322 FL, 19.322 FLL</p> <p>19.322 FS, 19.322 FLS, 19.322 FLLS</p> <p>19.332 F, 19.332 FL, 19.332 FLL</p> <p>19.342 F, 19.342 FL, 19.342 FLL</p> <p>19.342 FS, 19.342 FLS, 19.342 FLLS</p> <p>19.362 F, 19.362 FL, 19.362 FLL</p> <p>19.362 FS, 19.362 FLS, 19.362 FLLS</p> <p>19.372 F, 19.372 FL, 19.372 FLL, 249 kW</p> <p>19.372 F, 19.372 FL, 19.372 FLL, 272 kW</p> <p>19.372 FS, 19.372 FLS, 19.372 FLLS, 249 kW</p> <p>19.372 FS, 19.372 FLS, 19.372 FLLS, 272 kW</p> <p>19.402 F, 19.402 FL, 19.402 FLL</p> <p>19.402 FS, 19.402 FLS, 19.402 FLLS</p> <p>19.332 FS, 19.332 FLS, 19.332 FLLS</p> <p>19.422 FS, 19.422 FLS, 19.422 FLLS</p>	<p>01.88 - 01.89</p> <p>01.88 - 01.89</p> <p>01.88 - 02.90</p> <p>01.88 - 02.90</p> <p>02.90 - 05.95</p> <p>02.90 - 05.95</p> <p>02.90 - 05.95</p> <p>07.86 - 02.90</p> <p>07.86 - 02.90</p> <p>02.90 - 05.95</p> <p>02.90 - 05.95</p> <p>07.86 - 02.90</p> <p>05.94 - 05.95</p> <p>05.94 - 05.95</p> <p>07.86 - 02.90</p> <p>02.90 - 05.95</p> <p>05.94 - 05.95</p> <p>05.94 - 05.95</p> <p>07.86 - 02.90</p> <p>02.90 - 05.95</p>	<p>Lenkstockhebel zur 1. VA / Pitman Arm to 1st FA</p> <p>Baumuster / Model: F01</p> <p>nicht für Felgenreöße 8,5-24" / not for rim size 8.5-24"</p>	<p>(48)</p> <p>(22)</p> <p>(132)</p>
	<p>19.242 F, 19.242 FL, 19.242 FLL</p> <p>19.242 FS, 19.242 FLS, 19.242 FLLS</p> <p>19.262 F, 19.262 FL, 19.262 FLL</p> <p>19.262 FS, 19.262 FLS, 19.262 FLLS</p> <p>19.272 F, 19.272 FL, 19.272 FLL</p> <p>19.272 FS, 19.272 FLS, 19.272 FLLS</p> <p>19.292 F, 19.292 FL, 19.292 FLL</p> <p>19.292 FS, 19.292 FLS, 19.292 FLLS</p> <p>19.322 F, 19.322 FL, 19.322 FLL</p> <p>19.322 FS, 19.322 FLS, 19.322 FLLS</p> <p>19.332 F, 19.332 FL, 19.332 FLL</p> <p>19.342 F, 19.342 FL, 19.342 FLL</p> <p>19.342 FS, 19.342 FLS, 19.342 FLLS</p> <p>19.362 F, 19.362 FL, 19.362 FLL</p> <p>19.362 FS, 19.362 FLS, 19.362 FLLS</p> <p>19.372 F, 19.372 FL, 19.372 FLL, 249 kW</p> <p>19.372 F, 19.372 FL, 19.372 FLL, 272 kW</p> <p>19.372 FS, 19.372 FLS, 19.372 FLLS, 249 kW</p> <p>19.372 FS, 19.372 FLS, 19.372 FLLS, 272 kW</p> <p>19.402 F, 19.402 FL, 19.402 FLL</p> <p>19.402 FS, 19.402 FLS, 19.402 FLLS</p> <p>19.332 FS, 19.332 FLS, 19.332 FLLS</p> <p>19.422 FS, 19.422 FLS, 19.422 FLLS</p>	<p>01.88 - 01.89</p> <p>01.88 - 01.89</p> <p>01.88 - 02.90</p> <p>01.88 - 02.90</p> <p>02.90 - 05.95</p> <p>02.90 - 05.95</p> <p>07.86 - 02.90</p> <p>07.86 - 02.90</p> <p>02.90 - 05.95</p> <p>02.90 - 05.95</p> <p>07.86 - 02.90</p> <p>05.94 - 05.95</p> <p>05.94 - 05.95</p> <p>07.86 - 02.90</p> <p>02.90 - 05.95</p> <p>05.94 - 05.95</p> <p>05.94 - 05.95</p> <p>07.86 - 02.90</p> <p>02.90 - 05.95</p>	<p>Lenkstockhebel zur 1. VA / Pitman Arm to 1st FA</p> <p>Baumuster / Model: F02</p>	<p>(48)</p> <p>(22)</p>





MAN

F 90 4x2 06.86 - 12.97

1	Lenkstange / Centre Rod Assembly Schubstange / Push Rod einseitig verstellbar / Adjustable on one side Länge [mm] / Length [mm]:1040 Konusmaß [mm] / Cone Size [mm]:30 Rohr-Ø [mm] / Pipe Ø [mm]:48 mit Zubehör / With accessories	(4) (68) (87) (53) (42) (64) (123)	11766 01 81.46610.6722  11572 01
	19.242 FK 01.88 - 02.89 19.262 FK 01.88 - 02.90 19.272 FK 02.90 - 05.95 19.292 FK 07.86 - 02.90 19.322 FK 02.90 - 05.95 19.332 FK 07.86 - 02.90 19.342 FK 05.94 - 05.95 19.362 FK 07.86 - 02.90 19.372 FK, 249 kW 05.90 - 04.95 19.372 FK, 272 kW 02.90 - 05.95 19.402 FK 05.94 - 05.95 19.422 FK 02.90 - 05.95 19.462 FK 05.87 - 02.90 19.362 FA 05.88 - 02.90		Lenkstockhebel zur 1. VA / Pitman Arm to 1st FA Baumuster / Model:F01 nicht für Felgenreöße 8,5-24" / not for rim size 8.5-24" (48) (22) (132) Lenkstockhebel zur 1. VA / Pitman Arm to 1st FA ->02.1989 (48) Baumuster / Model:F04 (22) Lenkstockhebel zur 1. VA / Pitman Arm to 1st FA Baumuster / Model:F01 (48) nicht für Felgenreöße 8,5-24" / not for rim size 8.5-24" (22) (132) Lenkstockhebel zur 1. VA / Pitman Arm to 1st FA Baumuster / Model:F02 (48) (22) Lenkstockhebel zur 1. VA / Pitman Arm to 1st FA Baumuster / Model:F21 F22 F23 (48) (22)
1	Lenkstange / Centre Rod Assembly Schubstange / Push Rod einseitig verstellbar / Adjustable on one side Länge [mm] / Length [mm]:1070 Konusmaß [mm] / Cone Size [mm]:30 Rohr-Ø [mm] / Pipe Ø [mm]:48 mit Zubehör / With accessories	(4) (68) (87) (53) (42) (64) (123)	19606 01 81.46610.6656  11505 02
	19.362 FA 05.88 - 02.90		Lenkstockhebel zur 1. VA / Pitman Arm to 1st FA für Lenkgetriebe-ID / For steering gear ID:ZF 8098 02.1989-> (48) Baumuster / Model:F04 (101) (22)
1	Lenkstange / Centre Rod Assembly Schubstange / Push Rod einseitig verstellbar / Adjustable on one side Länge [mm] / Length [mm]:1060 Konusmaß [mm] / Cone Size [mm]:30 Rohr-Ø [mm] / Pipe Ø [mm]:52 mit Zubehör / With accessories	(4) (68) (87) (53) (42) (64) (123)	24123 01 81.46611.6013  11505 02
	19.242 F,19.242 FL,19.242 FLL 01.88 - 01.89 19.262 F,19.262 FL,19.262 FLL 01.88 - 02.90 19.272 F,19.272 FL,19.272 FLL 02.90 - 05.95 19.292 F,19.292 FL,19.292 FLL 07.86 - 02.90 19.322 F,19.322 FL,19.322 FLL 02.90 - 05.95 19.332 F,19.332 FL,19.332 FLL 07.86 - 02.90 19.342 F,19.342 FL,19.342 FLL 05.94 - 05.95 19.362 F,19.362 FL,19.362 FLL 07.86 - 02.90 19.372 F,19.372 FL,19.372 FLL, 249 kW 05.90 - 04.95 19.372 F,19.372 FL,19.372 FLL, 272 kW 02.90 - 05.95 19.402 F,19.402 FL,19.402 FLL 05.94 - 05.95		Lenkstockhebel zur 1. VA / Pitman Arm to 1st FA für Lenkgetriebe-ID / For steering gear ID:ZF 8098 09.1991-> (48) für Sonderfahrzeuge / For special-purpose vehicles (101) Baumuster / Model:F03 (107) (22)







F 90 4x2 06.86 - 12.97

 1	Lenkstange / Centre Rod Assembly Schubstange / Push Rod einseitig verstellbar / Adjustable on one side Länge [mm] / Length [mm]:1000 Konusmaß [mm] / Cone Size [mm]:30 Rohr-Ø [mm] / Pipe Ø [mm]:40	(4) (68) (87) (53) (42) (64)	27847 01 81.46610.6660  11505 02
	19.242 F,19.242 FL,19.242 FLL 19.242 FK 19.242 FS,19.242 FLS,19.242 FLLS 19.262 F,19.262 FL,19.262 FLL 19.262 FK 19.262 FS,19.262 FLS,19.262 FLLS 19.272 F,19.272 FL,19.272 FLL 19.272 FK 19.272 FS,19.272 FLS,19.272 FLLS 19.292 F,19.292 FL,19.292 FLL 19.292 FK 19.292 FS,19.292 FLS,19.292 FLLS 19.322 F,19.322 FL,19.322 FLL 19.322 FK 19.322 FS,19.322 FLS,19.322 FLLS 19.332 F,19.332 FL,19.332 FLL 19.332 FK 19.342 F,19.342 FL,19.342 FLL 19.342 FK 19.342 FS,19.342 FLS,19.342 FLLS 19.362 F,19.362 FL,19.362 FLL 19.362 FK 19.362 FS,19.362 FLS,19.362 FLLS 19.372 F,19.372 FL,19.372 FLL, 249 kW 19.372 F,19.372 FL,19.372 FLL, 272 kW 19.372 FK, 249 kW 19.372 FK, 272 kW 19.372 FS,19.372 FLS,19.372 FLLS, 249 kW 19.372 FS,19.372 FLS,19.372 FLLS, 272 kW 19.402 F,19.402 FL,19.402 FLL 19.402 FK 19.402 FS,19.402 FLS,19.402 FLLS 19.332 FS,19.332 FLS,19.332 FLLS 19.422 FK 19.422 FS,19.422 FLS,19.422 FLLS 19.462 F,19.462 FL 19.462 FK 19.462 FS,19.462 FLS 19.362 FA	01.88 - 01.89 01.88 - 02.89 01.88 - 01.89 01.88 - 02.90 01.88 - 02.90 01.88 - 02.90 02.90 - 05.95 02.90 - 05.95 02.90 - 05.95 02.90 - 05.95 07.86 - 02.90 07.86 - 02.90 07.86 - 02.90 02.90 - 05.95 02.90 - 05.95 02.90 - 05.95 07.86 - 02.90 07.86 - 02.90 07.86 - 02.90 05.94 - 05.95 05.94 - 05.95 05.94 - 05.95 07.86 - 02.90 07.86 - 02.90 05.90 - 04.95 02.90 - 05.95 05.90 - 04.95 02.90 - 05.95 05.94 - 05.95 05.94 - 05.95 05.94 - 05.95 07.86 - 02.90 02.90 - 05.95 02.90 - 05.95 05.87 - 02.90 05.87 - 02.90 05.87 - 02.90 05.88 - 02.90	Lenkstockhebel zur 1. VA / Pitman Arm to 1st FA für Lenkgetriebe-ID / For steering gear ID:ZF 8098 Reifenabmessung / Tyre Size:8,5-24" 08.1989 - 01.1991 Baumuster / Model:F01 (48) (101) (63) (22) Lenkstockhebel zur 1. VA / Pitman Arm to 1st FA für Lenkgetriebe-ID / For steering gear ID:ZF 8098 Reifenabmessung / Tyre Size:8,5-24" Reifenabmessung / Tyre Size:10,0-20" 08.1989-> Baumuster / Model:F04 (48) (101) (63) (63) (22)



MAN

F 90 4x2 06.86 - 12.97



<p> 10</p>	<p>Lenker, Radaufhängung / Track Control Arm Längslenker / Trailing Arm Länge [mm] / Length [mm]:577 Lochabstand 1/Lochabstand 2 / Hole Pitch 1/ Hole Pitch 2:130/130 Bohrung-Ø 1 / Bohrung-Ø 2 [mm] / Bore Ø 1 / Bore Ø 2 [mm]:19/19 Rohr-Ø [mm] / Pipe Ø [mm]:48 Molekularlager / Molecular Bearing</p>	<p>(3) (54) (53) (50) (24) (64) (57)</p>	<p>11757 02 81.43220.6129</p>  <p>Baumuster / Model:F02 F03 mit Stabilisator an der Hinterachse / with stabilizer on the rear axle</p> <p>Baumuster / Model:F02 mit Stabilisator an der Hinterachse / with stabilizer on the rear axle</p> <p>Baumuster / Model:F22 mit Stabilisator an der Hinterachse / with stabilizer on the rear axle</p>
<p> 8</p>	<p>Lenker, Radaufhängung / Track Control Arm Dreieckslenker (NKW) / A-Frame (CV) Länge [mm] / Length [mm]:627 Lochabstand 1/Lochabstand 2 / Hole Pitch 1/ Hole Pitch 2:152/152 Bohrung-Ø 1 / Bohrung-Ø 2 [mm] / Bore Ø 1 / Bore Ø 2 [mm]:23/23 Rohr-Ø [mm] / Pipe Ø [mm]:50 mit Zubehör / With accessories</p>	<p>(3) (32) (53) (50) (24) (64) (123)</p>	<p>11760 02 81.43270.6078 © 31139 01</p>  <p>Baumuster / Model:F02 F03 mit Stabilisator an der Hinterachse / with stabilizer on the rear axle</p> <p>Baumuster / Model:F22 mit Stabilisator an der Hinterachse / with stabilizer on the rear axle</p>

Pos



Ref.



**MAN****F 90 4x2 06.86 - 12.97**

	Kugelgelenk, Zugstange-Wegsensor Ball Joint, tie rod travel sensor Länge [mm] / Length [mm]:45 Gewindemaß / Thread Size:M8x1 mit Rechtsgewinde / with right-hand thread	(1) (53) (37) (118)	11773 01 81.95301.6144 
	19.242 F,19.242 FL,19.242 FLL	01.88 - 01.89	
	Kugelkopf, Schaltgestänge Ball Socket, gearshift linkage am Schaltgestänge / At gearshift linkage Länge [mm] / Length [mm]:55 Innengewinde [mm] / Inner Thread [mm]:M12x1,75 mit Linksgewinde / With left-hand thread Aussengewinde [mm] / Outer Thread [mm]:M10x1,5 mit Rechtsgewinde / with right-hand thread Material: Stahlguß / Material: Cast Steel	(2) (79) (53) (41) (116) (21) (118) (55)	11372 01 81.95301.6171 
	19.242 F,19.242 FL,19.242 FLL	01.88 - 01.89	
	19.242 FS,19.242 FLS,19.242 FLLS	01.88 - 01.89	
	19.262 F,19.262 FL,19.262 FLL	01.88 - 02.90	
	19.262 FK	01.88 - 02.90	
	19.262 FS,19.262 FLS,19.262 FLLS	01.88 - 02.90	
	19.272 F,19.272 FL,19.272 FLL	02.90 - 05.95	
	19.272 FK	02.90 - 05.95	
	19.272 FS,19.272 FLS,19.272 FLLS	02.90 - 05.95	
	19.292 F,19.292 FL,19.292 FLL	07.86 - 02.90	
	19.292 FK	07.86 - 02.90	
	19.292 FS,19.292 FLS,19.292 FLLS	07.86 - 02.90	
	19.322 F,19.322 FL,19.322 FLL	02.90 - 05.95	
	19.322 FK	02.90 - 05.95	
	19.322 FS,19.322 FLS,19.322 FLLS	02.90 - 05.95	
	19.332 F,19.332 FL,19.332 FLL	07.86 - 02.90	
	19.332 FK	07.86 - 02.90	
	19.342 F,19.342 FL,19.342 FLL	05.94 - 05.95	
	19.342 FK	05.94 - 05.95	
	19.342 FS,19.342 FLS,19.342 FLLS	05.94 - 05.95	
	19.362 F,19.362 FL,19.362 FLL	07.86 - 02.90	
	19.362 FA	05.88 - 02.90	
	19.362 FK	07.86 - 02.90	
	19.362 FS,19.362 FLS,19.362 FLLS	07.86 - 02.90	
	19.372 F,19.372 FL,19.372 FLL, 249 kW	05.90 - 04.95	
	19.372 F,19.372 FL,19.372 FLL, 272 kW	02.90 - 05.95	
	19.372 FK, 249 kW	05.90 - 04.95	
	19.372 FK, 272 kW	02.90 - 05.95	
	19.372 FS,19.372 FLS,19.372 FLLS, 249 kW	05.90 - 04.95	
	19.372 FS,19.372 FLS,19.372 FLLS, 272 kW	02.90 - 05.95	
	19.402 F,19.402 FL,19.402 FLL	05.94 - 05.95	
	19.402 FK	05.94 - 05.95	
	19.402 FS,19.402 FLS,19.402 FLLS	05.94 - 05.95	
	19.332 FS,19.332 FLS,19.332 FLLS	07.86 - 02.90	
	19.422 FK	02.90 - 05.95	
	19.422 FS,19.422 FLS,19.422 FLLS	02.90 - 05.95	
	19.462 F,19.462 FL	05.87 - 02.90	
	19.462 FK	05.87 - 02.90	
	19.462 FS,19.462 FLS	05.87 - 02.90	
	19.502 F,19.502 FL,19.502 FLL	02.90 - 06.96	
	19.502 FS,19.502 FLS,19.502 FLLS	02.90 - 06.96	



MAN

F 90 4x2 06.86 - 12.97

	<p>Kugelkopf, Schaltgestänge Ball Socket, gearshift linkage am Schaltgestänge / At gearshift linkage Länge [mm] / Length [mm]:55 Innengewinde [mm] / Inner Thread [mm]:M12x1,75 mit Rechtsgewinde / with right-hand thread Aussengewinde [mm] / Outer Thread [mm]:M10x1,5 Material: Stahlguß / Material: Cast Steel</p>	<p>(2) (79) (53) (41) (118) (21) (55)</p>	<p>11373 01 81.95301.6170</p> 
	<p>19.242 F,19.242 FL,19.242 FLL 19.242 FK 19.242 FS,19.242 FLS,19.242 FLLS 19.262 F,19.262 FL,19.262 FLL 19.262 FK 19.262 FS,19.262 FLS,19.262 FLLS 19.272 F,19.272 FL,19.272 FLL 19.272 FK 19.272 FS,19.272 FLS,19.272 FLLS 19.292 F,19.292 FL,19.292 FLL 19.292 FK 19.292 FS,19.292 FLS,19.292 FLLS 19.322 F,19.322 FL,19.322 FLL 19.322 FK 19.322 FS,19.322 FLS,19.322 FLLS 19.332 F,19.332 FL,19.332 FLL 19.332 FK 19.342 F,19.342 FL,19.342 FLL 19.342 FK 19.342 FS,19.342 FLS,19.342 FLLS 19.362 F,19.362 FL,19.362 FLL 19.362 FA 19.362 FK 19.362 FS,19.362 FLS,19.362 FLLS 19.372 F,19.372 FL,19.372 FLL, 249 kW 19.372 F,19.372 FL,19.372 FLL, 272 kW 19.372 FK, 249 kW 19.372 FK, 272 kW 19.372 FS,19.372 FLS,19.372 FLLS, 249 kW 19.372 FS,19.372 FLS,19.372 FLLS, 272 kW 19.402 F,19.402 FL,19.402 FLL 19.402 FK 19.402 FS,19.402 FLS,19.402 FLLS 19.332 FS,19.332 FLS,19.332 FLLS 19.422 FK 19.422 FS,19.422 FLS,19.422 FLLS 19.462 F,19.462 FL 19.462 FK 19.462 FS,19.462 FLS 19.502 F,19.502 FL,19.502 FLL 19.502 FS,19.502 FLS,19.502 FLLS</p>	<p>01.88 - 01.89 01.88 - 02.89 01.88 - 01.89 01.88 - 02.90 01.88 - 02.90 01.88 - 02.90 02.90 - 05.95 02.90 - 05.95 02.90 - 05.95 02.90 - 05.95 07.86 - 02.90 07.86 - 02.90 07.86 - 02.90 02.90 - 05.95 07.86 - 02.90 07.86 - 02.90 07.86 - 02.90 07.86 - 02.90 05.94 - 05.95 05.94 - 05.95 05.94 - 05.95 07.86 - 02.90 05.88 - 02.90 07.86 - 02.90 07.86 - 02.90 05.90 - 04.95 02.90 - 05.95 05.90 - 04.95 02.90 - 05.95 05.94 - 05.95 05.94 - 05.95 05.94 - 05.95 02.90 - 05.95 02.90 - 05.95 05.87 - 02.90 05.87 - 02.90 05.87 - 02.90 02.90 - 06.96 02.90 - 06.96</p>	
	<p>Kugelkopf, Schaltgestänge Ball Socket, gearshift linkage Länge [mm] / Length [mm]:26 Innengewinde [mm] / Inner Thread [mm]:M6x1 mit Rechtsgewinde / with right-hand thread Gewindemaß / Thread Size:M6x1</p>	<p>(2) (53) (41) (118) (37)</p>	<p>11753 01 06.36090.0603</p> 
	<p>19.502 F,19.502 FL,19.502 FLL 19.502 FS,19.502 FLS,19.502 FLLS</p>	<p>02.90 - 06.96 02.90 - 06.96</p>	

Pos



Ref.



MAN

F 90

4x2

06.86 - 12.97

	<p>Kugelkopf, Schaltgestänge Ball Socket, gearshift linkage Länge [mm] / Length [mm]:45 Gewindemaß / Thread Size:M8x1 mit Linksgewinde / With left-hand thread</p>	<p>(2) (53) (37) (116)</p>	<p>18464 01 81.95301.6204</p> 
	<p>19.242 F,19.242 FL,19.242 FLL 19.242 FS,19.242 FLS,19.242 FLLS 19.262 F,19.262 FL,19.262 FLL 19.262 FS,19.262 FLS,19.262 FLLS 19.272 F,19.272 FL,19.272 FLL 19.272 FS,19.272 FLS,19.272 FLLS 19.292 F,19.292 FL,19.292 FLL 19.292 FS,19.292 FLS,19.292 FLLS 19.322 F,19.322 FL,19.322 FLL 19.322 FS,19.322 FLS,19.322 FLLS 19.332 F,19.332 FL,19.332 FLL 19.342 F,19.342 FL,19.342 FLL 19.342 FS,19.342 FLS,19.342 FLLS 19.362 F,19.362 FL,19.362 FLL 19.362 FS,19.362 FLS,19.362 FLLS 19.372 F,19.372 FL,19.372 FLL, 249 kW 19.372 F,19.372 FL,19.372 FLL, 272 kW 19.372 FS,19.372 FLS,19.372 FLLS, 249 kW 19.372 FS,19.372 FLS,19.372 FLLS, 272 kW 19.402 F,19.402 FL,19.402 FLL 19.402 FS,19.402 FLS,19.402 FLLS 19.332 FS,19.332 FLS,19.332 FLLS 19.422 FS,19.422 FLS,19.422 FLLS 19.462 F,19.462 FL 19.462 FS,19.462 FLS</p>	<p>01.88 - 01.89 01.88 - 01.89 01.88 - 02.90 01.88 - 02.90 02.90 - 05.95 02.90 - 05.95 07.86 - 02.90 07.86 - 02.90 02.90 - 05.95 02.90 - 05.95 07.86 - 02.90 05.94 - 05.95 05.94 - 05.95 07.86 - 02.90 07.86 - 02.90 05.90 - 04.95 02.90 - 05.95 05.90 - 04.95 02.90 - 05.95 05.94 - 05.95 05.94 - 05.95 07.86 - 02.90 02.90 - 05.95 05.87 - 02.90 05.87 - 02.90</p>	





MAN











F 90

4x2

06.86 - 12.97







<p>Kugelkopf, Schaltgestänge Ball Socket, gearshift linkage am Schaltgestänge / At gearshift linkage Länge [mm] / Length [mm]:116 Konusmaß [mm] / Cone Size [mm]:12 Aussengewinde [mm] / Outer Thread [mm]:M14x1,5 mit Rechtsgewinde / with right-hand thread Gewindemaß / Thread Size:M10x1,0</p>	<p>(2) (79) (53) (42) (21) (118) (37)</p>	<p>19610 01 81.95301.6202</p> 
<p>19.242 F,19.242 FL,19.242 FLL 19.242 FK 19.242 FS,19.242 FLS,19.242 FLLS 19.262 F,19.262 FL,19.262 FLL 19.262 FK 19.262 FS,19.262 FLS,19.262 FLLS 19.272 F,19.272 FL,19.272 FLL 19.272 FK 19.272 FS,19.272 FLS,19.272 FLLS 19.292 F,19.292 FL,19.292 FLL 19.292 FK 19.292 FS,19.292 FLS,19.292 FLLS 19.322 F,19.322 FL,19.322 FLL 19.322 FK 19.322 FS,19.322 FLS,19.322 FLLS 19.332 F,19.332 FL,19.332 FLL 19.332 FK 19.342 F,19.342 FL,19.342 FLL 19.342 FK 19.342 FS,19.342 FLS,19.342 FLLS 19.362 F,19.362 FL,19.362 FLL 19.362 FA 19.362 FK 19.362 FS,19.362 FLS,19.362 FLLS 19.372 F,19.372 FL,19.372 FLL, 249 kW 19.372 F,19.372 FL,19.372 FLL, 272 kW 19.372 FK, 249 kW 19.372 FK, 272 kW 19.372 FS,19.372 FLS,19.372 FLLS, 249 kW 19.372 FS,19.372 FLS,19.372 FLLS, 272 kW 19.402 F,19.402 FL,19.402 FLL 19.402 FK 19.402 FS,19.402 FLS,19.402 FLLS 19.332 FS,19.332 FLS,19.332 FLLS 19.422 FK 19.422 FS,19.422 FLS,19.422 FLLS 19.462 F,19.462 FL 19.462 FK 19.462 FS,19.462 FLS 19.502 F,19.502 FL,19.502 FLL 19.502 FS,19.502 FLS,19.502 FLLS</p>	<p>01.88 - 01.89 01.88 - 02.89 01.88 - 01.89 01.88 - 02.90 01.88 - 02.90 01.88 - 02.90 02.90 - 05.95 02.90 - 05.95 02.90 - 05.95 02.90 - 05.95 07.86 - 02.90 07.86 - 02.90 07.86 - 02.90 07.86 - 02.90 02.90 - 05.95 07.86 - 02.90 07.86 - 02.90 05.94 - 05.95 05.94 - 05.95 05.94 - 05.95 07.86 - 02.90 07.86 - 02.90 05.90 - 04.95 02.90 - 05.95 05.90 - 04.95 02.90 - 05.95 05.90 - 04.95 02.90 - 05.95 02.90 - 05.95 05.94 - 05.95 05.94 - 05.95 05.94 - 05.95 07.86 - 02.90 02.90 - 05.95 02.90 - 05.95 05.87 - 02.90 05.87 - 02.90 05.87 - 02.90 02.90 - 06.96 02.90 - 06.96</p>	
<p>Winkelgelenk / Angle Joint Länge [mm] / Length [mm]:45 Gewindemaß / Thread Size:M8x1 mit Rechtsgewinde / with right-hand thread</p>	<p>(10) (53) (37) (118)</p>	<p>11773 01 81.95301.6144</p> 
<p>19.242 F,19.242 FL,19.242 FLL 19.242 F,19.242 FL,19.242 FLL</p>	<p>01.88 - 01.89 01.88 - 01.89</p>	

F 90 4x4 06.86 - 12.97

 19	Lenker, Radaufhängung / Track Control Arm Querlenker / Control Arm Länge [mm] / Length [mm]:826 Lochabstand 1/Lochabstand 2 / Hole Pitch 1/ Hole Pitch 2:115/115 Bohrung-Ø 1 / Bohrung-Ø 2 [mm] / Bore Ø 1 / Bore Ø 2 [mm]:17/17 Rohr-Ø [mm] / Pipe Ø [mm]:60 Molekularlager / Molecular Bearing	(3) (61) (53) (50) (24) (64) (57)	22932 01 81.43230.6062 ® 19893 01	
19.422 F,19.422 FL,19.422 FLL 02.90 - 05.95		 Mot. D 2866 Baumuster / Model:F02 F03		(22)
 19	Lenker, Radaufhängung / Track Control Arm Querlenker / Control Arm nicht verstellbar / Not adjustable Länge [mm] / Length [mm]:777 Lochabstand 1/Lochabstand 2 / Hole Pitch 1/ Hole Pitch 2:115/115 Bohrung-Ø 1 / Bohrung-Ø 2 [mm] / Bore Ø 1 / Bore Ø 2 [mm]:17/17 Rohr-Ø [mm] / Pipe Ø [mm]:60 Molekularlager / Molecular Bearing	(3) (61) (136) (53) (50) (24) (64) (57)	22953 01 81.43220.6106 ® 19893 01	
19.422 F,19.422 FL,19.422 FLL 02.90 - 05.95		 02.1990-> Baumuster / Model:F03		(22)
 6	Spurstange / Rod Assembly Führungsstange / Guide Rod beidseitig verstellbar / Adjustable on both sides Länge [mm] / Length [mm]:1652 Konusmaß [mm] / Cone Size [mm]:30 Rohr-Ø [mm] / Pipe Ø [mm]:50 mit Zubehör / With accessories	(7) (35) (85) (53) (42) (64) (123)	11768 01 81.46711.6725 ▲ 11492 02 ▲ 11505 02	
19.422 F,19.422 FL,19.422 FLL 02.90 - 05.95		03.1989-> Achsausführung / Axle Version:V9-75L-06 Trommelbremse / Drum Brake Baumuster / Model:F01 gekröpfte Vorderachse / Dropped front axle		(17) (69) (22) (110)
 6	Spurstange / Rod Assembly Führungsstange / Guide Rod einseitig verstellbar / Adjustable on one side Länge [mm] / Length [mm]:1588 Konusmaß [mm] / Cone Size [mm]:30 Rohr-Ø [mm] / Pipe Ø [mm]:52 mit Zubehör / With accessories	(7) (35) (87) (53) (42) (64) (123)	11770 01 81.46711.6736 ▲ 11505 02 21971 01	
19.262 FA 02.89 - 02.90 19.262 FAK 02.89 - 02.90 19.262 FAS 02.89 - 02.90 19.272 FA 02.90 - 05.95 19.272 FAK 02.90 - 05.95 19.272 FAS 02.90 - 05.95 19.292 FA 05.88 - 02.90 19.292 FAK 05.88 - 02.90 19.292 FAS 05.88 - 02.90 19.322 FA 02.90 - 06.96 19.322 FAK 02.90 - 06.96 19.322 FAS 02.90 - 06.96 19.332 FA 05.88 - 02.90 19.332 FAK 05.88 - 02.90 19.332 FAS 05.88 - 02.90 19.342 FA 05.94 - 06.96 19.342 FAK 05.94 - 06.96 19.342 FAS 05.94 - 06.96 19.362 FAK 05.88 - 02.90 19.362 FAS 05.88 - 02.90 19.372 FA 02.90 - 06.96 19.372 FAK 02.90 - 06.96 19.372 FAS 02.90 - 06.96 19.402 FA 05.94 - 06.96 19.402 FAK 05.94 - 06.96 19.402 FAS 05.94 - 06.96 19.422 FA 02.90 - 06.96 19.422 FAK 02.90 - 06.96 19.422 FAS 02.90 - 06.96		1.VA / 1st FA Achsausführung / Axle Version:VA9-0950-12 Achsausführung / Axle Version:VA9-0950-13 Trommelbremse / Drum Brake Baumuster / Model:F04		(13) (17) (17) (69) (22)



MAN

F 90		4x4		06.86 - 12.97	
 6	Spurstange / Rod Assembly Führungsstange / Guide Rod einseitig verstellbar / Adjustable on one side Länge [mm] / Length [mm]:1628 Konusmaß [mm] / Cone Size [mm]:30 Rohr-Ø [mm] / Pipe Ø [mm]:50 mit Zubehör / With accessories	(7) (35) (87) (53) (42) (64) (123)		19995 01 81.46711.6724  ▲ 11505 02 ▲ 21971 01	
	19.422 F,19.422 FL,19.422 FLL	02.90 - 05.95	Achsausführung / Axle Version:V9-80L-05 Achsausführung / Axle Version:V9-75L-03 Baumuster / Model:F03 gekrüpfte Vorderachse / Dropped front axle	(17) (17) (22) (110)	
 6	Spurstange / Rod Assembly Führungsstange / Guide Rod beidseitig verstellbar / Adjustable on both sides Länge [mm] / Length [mm]:1530 Konusmaß [mm] / Cone Size [mm]:30 Rohr-Ø [mm] / Pipe Ø [mm]:50 mit Zubehör / With accessories	(7) (35) (85) (53) (42) (64) (123)		25276 01 81.46711.6720  ▲ 11492 02 ▲ 11505 02	
	19.422 F,19.422 FL,19.422 FLL	02.90 - 05.95	Achsausführung / Axle Version:V9-75L-17 Baumuster / Model:F01 F02 gekrüpfte Vorderachse / Dropped front axle Fahrzeugbreite 2300 mm / vehicle width 2300 mm	(17) (22) (110) (34)	
 1	Lenkstange / Centre Rod Assembly Schubstange / Push Rod einseitig verstellbar / Adjustable on one side Länge [mm] / Length [mm]:1040 Konusmaß [mm] / Cone Size [mm]:30 Rohr-Ø [mm] / Pipe Ø [mm]:48 mit Zubehör / With accessories	(4) (68) (87) (53) (42) (64) (123)		11766 01 81.46610.6722  ▲ 11572 01	
	19.262 FA	02.89 - 02.90	Lenkstockhebel zur 1. VA / Pitman Arm to 1st FA ->02.1989 Baumuster / Model:F04	(48)	
	19.262 FAK	02.89 - 02.90		(22)	
	19.262 FAS	02.89 - 02.90			
	19.272 FA	02.90 - 05.95			
	19.272 FAK	02.90 - 05.95			
	19.272 FAS	02.90 - 05.95			
	19.292 FA	05.88 - 02.90			
	19.292 FAK	05.88 - 02.90			
	19.292 FAS	05.88 - 02.90			
19.322 FA	02.90 - 06.96				
19.322 FAK	02.90 - 06.96				
19.322 FAS	02.90 - 06.96				
19.332 FA	05.88 - 02.90				
19.332 FAK	05.88 - 02.90				
19.332 FAS	05.88 - 02.90				
19.342 FA	05.94 - 06.96				
19.342 FAK	05.94 - 06.96				
19.342 FAS	05.94 - 06.96				
19.362 FAK	05.88 - 02.90				
19.362 FAS	05.88 - 02.90				
19.372 FA	02.90 - 06.96				
19.372 FAK	02.90 - 06.96				
19.372 FAS	02.90 - 06.96				
19.402 FA	05.94 - 06.96				
19.402 FAK	05.94 - 06.96				
19.402 FAS	05.94 - 06.96				
19.422 FA	02.90 - 06.96				
19.422 FAK	02.90 - 06.96				
19.422 FAS	02.90 - 06.96				
19.422 F,19.422 FL,19.422 FLL	02.90 - 05.95	Lenkstockhebel zur 1. VA / Pitman Arm to 1st FA 09.1991-> nicht für Sonderfahrzeuge / Not for special purpose vehicles Baumuster / Model:F03	(48) (134) (22)		
19.422 F,19.422 FL,19.422 FLL	02.90 - 05.95	Lenkstockhebel zur 1. VA / Pitman Arm to 1st FA Baumuster / Model:F01 nicht für Felgengröße 8,5-24" / not for rim size 8.5-24"	(48) (22) (132)		
19.422 F,19.422 FL,19.422 FLL	02.90 - 05.95	Lenkstockhebel zur 1. VA / Pitman Arm to 1st FA Baumuster / Model:F02	(48) (22)		

Pos





Ref.







MAN

F 90 4x4 06.86 - 12.97

1	Lenkstange / Centre Rod Assembly Schubstange / Push Rod einseitig verstellbar / Adjustable on one side Länge [mm] / Length [mm]:1070 Konusmaß [mm] / Cone Size [mm]:30 Rohr-Ø [mm] / Pipe Ø [mm]:48 mit Zubehör / With accessories	(4) (68) (87) (53) (42) (64) (123)	19606 01 81.46610.6656 11505 02 	
	19.262 FA 02.89 - 02.90 19.262 FAK 02.89 - 02.90 19.262 FAS 02.89 - 02.90 19.272 FA 02.90 - 05.95 19.272 FAK 02.90 - 05.95 19.272 FAS 02.90 - 05.95 19.292 FA 05.88 - 02.90 19.292 FAK 05.88 - 02.90 19.292 FAS 05.88 - 02.90 19.322 FA 02.90 - 06.96 19.322 FAK 02.90 - 06.96 19.322 FAS 02.90 - 06.96 19.332 FA 05.88 - 02.90 19.332 FAK 05.88 - 02.90 19.332 FAS 05.88 - 02.90 19.342 FA 05.94 - 06.96 19.342 FAK 05.94 - 06.96 19.342 FAS 05.94 - 06.96 19.362 FAK 05.88 - 02.90 19.362 FAS 05.88 - 02.90 19.372 FA 02.90 - 06.96 19.372 FAK 02.90 - 06.96 19.372 FAS 02.90 - 06.96 19.402 FA 05.94 - 06.96 19.402 FAK 05.94 - 06.96 19.402 FAS 05.94 - 06.96 19.422 FA 02.90 - 06.96 19.422 FAK 02.90 - 06.96 19.422 FAS 02.90 - 06.96		Lenkstockhebel zur 1. VA / Pitman Arm to 1st FA für Lenkgetriebe-ID / For steering gear ID:ZF 8098 02.1989-> Baumuster / Model:F04	(48) (101) (22)
1	Lenkstange / Centre Rod Assembly Schubstange / Push Rod einseitig verstellbar / Adjustable on one side Länge [mm] / Length [mm]:1060 Konusmaß [mm] / Cone Size [mm]:30 Rohr-Ø [mm] / Pipe Ø [mm]:52 mit Zubehör / With accessories	(4) (68) (87) (53) (42) (64) (123)	24123 01 81.46611.6013 11505 02 	
	19.422 F,19.422 FL,19.422 FLL 02.90 - 05.95		Lenkstockhebel zur 1. VA / Pitman Arm to 1st FA für Lenkgetriebe-ID / For steering gear ID:ZF 8098 09.1991-> für Sonderfahrzeuge / For special-purpose vehicles Baumuster / Model:F03	(48) (101) (107) (22)

MAN

F 90 4x4 06.86 - 12.97

 1	Lenkstange / Centre Rod Assembly Schubstange / Push Rod einseitig verstellbar / Adjustable on one side Länge [mm] / Length [mm]:1000 Konusmaß [mm] / Cone Size [mm]:30 Rohr-Ø [mm] / Pipe Ø [mm]:40	(4) (68) (87) (53) (42) (64)	27847 01 81.46610.6660  ▲ 11505 02
	19.262 FA 02.89 - 02.90 19.262 FAK 02.89 - 02.90 19.262 FAS 02.89 - 02.90 19.272 FA 02.90 - 05.95 19.272 FAK 02.90 - 05.95 19.272 FAS 02.90 - 05.95 19.292 FA 05.88 - 02.90 19.292 FAK 05.88 - 02.90 19.292 FAS 05.88 - 02.90 19.322 FA 02.90 - 06.96 19.322 FAK 02.90 - 06.96 19.322 FAS 02.90 - 06.96 19.332 FA 05.88 - 02.90 19.332 FAK 05.88 - 02.90 19.332 FAS 05.88 - 02.90 19.342 FA 05.94 - 06.96 19.342 FAK 05.94 - 06.96 19.342 FAS 05.94 - 06.96 19.362 FAK 05.88 - 02.90 19.362 FAS 05.88 - 02.90 19.372 FA 02.90 - 06.96 19.372 FAK 02.90 - 06.96 19.372 FAS 02.90 - 06.96 19.402 FA 05.94 - 06.96 19.402 FAK 05.94 - 06.96 19.402 FAS 05.94 - 06.96 19.422 FA 02.90 - 06.96 19.422 FAK 02.90 - 06.96 19.422 FAS 02.90 - 06.96 19.422 F,19.422 FL,19.422 FLL 02.90 - 05.95		Lenkstockhebel zur 1. VA / Pitman Arm to 1st FA für Lenkgetriebe-ID / For steering gear ID:ZF 8098 Reifenabmessung / Tyre Size:8,5-24" Reifenabmessung / Tyre Size:10,0-20" 08.1989-> Baumuster / Model:F04 (48) (101) (63) (63) (22)
 10	Lenker, Radaufhängung / Track Control Arm Längslenker / Trailing Arm Länge [mm] / Length [mm]:577 Lochabstand 1/Lochabstand 2 / Hole Pitch 1/ Hole Pitch 2:130/130 Bohrung-Ø 1 / Bohrung-Ø 2 [mm] / Bore Ø 1 / Bore Ø 2 [mm]:19/19 Rohr-Ø [mm] / Pipe Ø [mm]:48 Molekularlager / Molecular Bearing	(3) (54) (53) (50) (24) (64) (57)	11757 02 81.43220.6129  Schleppachse / trailing axle Antriebsachse / Drive Shaft Baumuster / Model:U13 (67) (19) (22)
	19.372 FA 02.90 - 06.96 19.422 F,19.422 FL,19.422 FLL 02.90 - 05.95		mit Stabilisator an der Hinterachse / with stabilizer on the rear axle Baumuster / Model:F02 F03 (22) (120)
	Kugelgelenk, Zugstange-Wegsensor Ball Joint, tie rod travel sensor Länge [mm] / Length [mm]:45 Gewindemaß / Thread Size:M8x1 mit Rechtsgewinde / with right-hand thread	(1) (53) (37) (118)	11773 01 81.95301.6144 
	19.422 F,19.422 FL,19.422 FLL 02.90 - 05.95		

Pos





Ref.





MAN

F 90 4x4 06.86 - 12.97







<p>Kugelkopf, Schaltgestänge Ball Socket, gearshift linkage am Schaltgestänge / At gearshift linkage Länge [mm] / Length [mm]:55 Innengewinde [mm] / Inner Thread [mm]:M12x1,75 mit Linksgewinde / With left-hand thread Aussengewinde [mm] / Outer Thread [mm]:M10x1,5 mit Rechtsgewinde / with right-hand thread Material: Stahlguß / Material: Cast Steel</p>	<p>(2) (79) (53) (41) (116) (21) (118) (55)</p>	<p>11372 01 81.95301.6171</p> 
<p>19.262 FA 19.262 FAK 19.262 FAS 19.272 FA 19.272 FAK 19.272 FAS 19.292 FA 19.292 FAK 19.292 FAS 19.322 FA 19.322 FAK 19.322 FAS 19.332 FA 19.332 FAK 19.332 FAS 19.342 FA 19.342 FAK 19.342 FAS 19.362 FAK 19.362 FAS 19.372 FA 19.372 FAK 19.372 FAS 19.402 FA 19.402 FAK 19.402 FAS 19.422 F,19.422 FL,19.422 FLL 19.422 FA 19.422 FAK 19.422 FAS</p>	<p>02.89 - 02.90 02.89 - 02.90 02.89 - 02.90 02.90 - 05.95 02.90 - 05.95 02.90 - 05.95 05.88 - 02.90 05.88 - 02.90 05.88 - 02.90 02.90 - 06.96 02.90 - 06.96 02.90 - 06.96 05.88 - 02.90 05.88 - 02.90 05.88 - 02.90 05.94 - 06.96 05.94 - 06.96 05.94 - 06.96 05.88 - 02.90 05.88 - 02.90 02.90 - 06.96 02.90 - 06.96 02.90 - 06.96 05.94 - 06.96 05.94 - 06.96 05.94 - 06.96 02.90 - 05.95 02.90 - 06.96 02.90 - 06.96 02.90 - 06.96</p>	
<p>Kugelkopf, Schaltgestänge Ball Socket, gearshift linkage am Schaltgestänge / At gearshift linkage Länge [mm] / Length [mm]:55 Innengewinde [mm] / Inner Thread [mm]:M12x1,75 mit Rechtsgewinde / with right-hand thread Aussengewinde [mm] / Outer Thread [mm]:M10x1,5 Material: Stahlguß / Material: Cast Steel</p>	<p>(2) (79) (53) (41) (118) (21) (55)</p>	<p>11373 01 81.95301.6170</p> 
<p>19.262 FA 19.262 FAK 19.262 FAS 19.272 FA 19.272 FAK 19.272 FAS 19.292 FA 19.292 FAK 19.292 FAS 19.322 FA 19.322 FAK 19.322 FAS 19.332 FA 19.332 FAK 19.332 FAS 19.342 FA 19.342 FAK 19.342 FAS 19.362 FAK 19.362 FAS 19.372 FA 19.372 FAK 19.372 FAS 19.402 FA 19.402 FAK 19.402 FAS 19.422 F,19.422 FL,19.422 FLL 19.422 FA 19.422 FAK 19.422 FAS</p>	<p>02.89 - 02.90 02.89 - 02.90 02.89 - 02.90 02.90 - 05.95 02.90 - 05.95 02.90 - 05.95 05.88 - 02.90 05.88 - 02.90 05.88 - 02.90 02.90 - 06.96 02.90 - 06.96 02.90 - 06.96 05.88 - 02.90 05.88 - 02.90 05.88 - 02.90 05.94 - 06.96 05.94 - 06.96 05.94 - 06.96 05.88 - 02.90 05.88 - 02.90 02.90 - 06.96 02.90 - 06.96 02.90 - 06.96 05.94 - 06.96 05.94 - 06.96 05.94 - 06.96 02.90 - 05.95 02.90 - 06.96 02.90 - 06.96 02.90 - 06.96</p>	



MAN









F 90		4x4	06.86 - 12.97
	<p>Kugelkopf, Schaltgestänge Ball Socket, gearshift linkage Länge [mm] / Length [mm]:45 Gewindemaß / Thread Size:M8x1 mit Linksgewinde / With left-hand thread</p>	<p>(2) (53) (37) (116)</p>	<p>18464 01 81.95301.6204</p> 
19.422 F,19.422 FL,19.422 FLL		02.90 - 05.95	
	<p>Kugelkopf, Schaltgestänge Ball Socket, gearshift linkage am Schaltgestänge / At gearshift linkage Länge [mm] / Length [mm]:116 Konusmaß [mm] / Cone Size [mm]:12 Aussengewinde [mm] / Outer Thread [mm]:M14x1,5 mit Rechtsgewinde / with right-hand thread Gewindemaß / Thread Size:M10x1,0</p>	<p>(2) (79) (53) (42) (21) (118) (37)</p>	<p>19610 01 81.95301.6202</p> 
	<p>19.262 FA 19.262 FAK 19.262 FAS 19.272 FA 19.272 FAK 19.272 FAS 19.292 FA 19.292 FAK 19.292 FAS 19.322 FA 19.322 FAK 19.322 FAS 19.332 FA 19.332 FAK 19.332 FAS 19.342 FA 19.342 FAK 19.342 FAS 19.362 FAK 19.362 FAS 19.372 FA 19.372 FAK 19.372 FAS 19.402 FA 19.402 FAK 19.402 FAS 19.422 F,19.422 FL,19.422 FLL 19.422 FA 19.422 FAK 19.422 FAS</p>	<p>02.89 - 02.90 02.89 - 02.90 02.89 - 02.90 02.90 - 05.95 02.90 - 05.95 02.90 - 05.95 05.88 - 02.90 05.88 - 02.90 05.88 - 02.90 02.90 - 06.96 02.90 - 06.96 02.90 - 06.96 05.88 - 02.90 05.88 - 02.90 05.88 - 02.90 05.94 - 06.96 05.94 - 06.96 05.94 - 06.96 05.88 - 02.90 05.88 - 02.90 02.90 - 06.96 02.90 - 06.96 02.90 - 06.96 05.94 - 06.96 05.94 - 06.96 05.94 - 06.96 02.90 - 05.95 02.90 - 06.96 02.90 - 06.96 02.90 - 06.96</p>	









F 90		6x2		06.86 - 12.97	
19	Lenker, Radaufhängung / Track Control Arm Querlenker / Control Arm nicht verstellbar / Not adjustable Länge [mm] / Length [mm]:777 Lochabstand 1/Lochabstand 2 / Hole Pitch 1/ Hole Pitch 2:115/115 Bohrung-Ø 1 / Bohrung-Ø 2 [mm] / Bore Ø 1 / Bore Ø 2 [mm]:17/17 Rohr-Ø [mm] / Pipe Ø [mm]:60 Molekularlager / Molecular Bearing	(3) (61) (136) (53) (50) (24) (64) (57)		22953 01 81.43220.6106 © 19893 01	
	25.302 FNL,25.302 FNLL 09.90 - 12.91 25.322 FNL,25.322 FNLL 09.90 - 12.92 25.372 FNL,25.372 FNLL 09.90 - 12.92 25.422 FNL,25.422 FNLL 09.90 - 12.92		 02.1990-> Baumuster / Model:F06	(22)	
	25.302 FNL,25.302 FNLL 09.90 - 12.91 25.322 FNL,25.322 FNLL 09.90 - 12.92 25.372 FNL,25.372 FNLL 09.90 - 12.92 25.422 FNL,25.422 FNLL 09.90 - 12.92		 05.1990-> Baumuster / Model:F07	(22)	
	6	Spurstange / Rod Assembly Führungsstange / Guide Rod beidseitig verstellbar / Adjustable on both sides Länge [mm] / Length [mm]:1652 Konusmaß [mm] / Cone Size [mm]:30 Rohr-Ø [mm] / Pipe Ø [mm]:50 mit Zubehör / With accessories	(7) (35) (85) (53) (42) (64) (123)		11768 01 81.46711.6725 ▲ 11492 02 ▲ 11505 02
24.342 FNL,24.342 FNLL 05.94 - 05.95 24.402 FNL,24.402 FNLL 05.94 - 05.95 26.272 FNL,26.272 FNLL 03.91 - 05.95 26.302 FNL,26.302 FNLL 03.91 - 12.91 26.322 FNL,26.322 FNLL 03.91 - 05.95		Achsausführung / Axle Version:V9-75L-06 Trommelbremse / Drum Brake Baumuster / Model:F18 gekrüpfte Vorderachse / Dropped front axle	(17) (69) (22) (110)		
6	Spurstange / Rod Assembly Führungsstange / Guide Rod einseitig verstellbar / Adjustable on one side Länge [mm] / Length [mm]:1628 Konusmaß [mm] / Cone Size [mm]:30 Rohr-Ø [mm] / Pipe Ø [mm]:50 mit Zubehör / With accessories	(7) (35) (87) (53) (42) (64) (123)		19995 01 81.46711.6724 ▲ 11505 02 21971 01	
24.342 FNL,24.342 FNLL 05.94 - 05.95 24.402 FNL,24.402 FNLL 05.94 - 05.95 26.272 FNL,26.272 FNLL 03.91 - 05.95 26.302 FNL,26.302 FNLL 03.91 - 12.91 26.322 FNL,26.322 FNLL 03.91 - 05.95		Achsausführung / Axle Version:V9-80L-05 Achsausführung / Axle Version:V9-75L-03 Baumuster / Model:F19 gekrüpfte Vorderachse / Dropped front axle	(17) (17) (22) (110)		
25.302 FNL,25.302 FNLL 09.90 - 12.91 25.322 FNL,25.322 FNLL 09.90 - 12.92 25.372 FNL,25.372 FNLL 09.90 - 12.92 25.422 FNL,25.422 FNLL 09.90 - 12.92		Achsausführung / Axle Version:V9-75L-03 Baumuster / Model:F06 gekrüpfte Vorderachse / Dropped front axle	(17) (22) (110)		
26.502 FNL,26.502 FNLL 09.91 - 06.96		 Achsausführung / Axle Version:V9-80L-01 Baumuster / Model:F23 gekrüpfte Vorderachse / Dropped front axle	(17) (22) (110)		
6	Spurstange / Rod Assembly Führungsstange / Guide Rod beidseitig verstellbar / Adjustable on both sides Länge [mm] / Length [mm]:1530 Konusmaß [mm] / Cone Size [mm]:30 Rohr-Ø [mm] / Pipe Ø [mm]:50 mit Zubehör / With accessories	(7) (35) (85) (53) (42) (64) (123)		25276 01 81.46711.6720 ▲ 11492 02 ▲ 11505 02	
24.342 FNL,24.342 FNLL 05.94 - 05.95 24.402 FNL,24.402 FNLL 05.94 - 05.95 26.272 FNL,26.272 FNLL 03.91 - 05.95 26.302 FNL,26.302 FNLL 03.91 - 12.91 26.322 FNL,26.322 FNLL 03.91 - 05.95		1.VA / 1st FA Achsausführung / Axle Version:V9-75L-17 Baumuster / Model:F18 gekrüpfte Vorderachse / Dropped front axle Fahrzeugbreite 2300 mm / vehicle width 2300 mm	(13) (17) (22) (110) (34)		

MAN

F 90 6x2 06.86 - 12.97



<p> 1</p>	<p>Lenkstange / Centre Rod Assembly Schubstange / Push Rod einseitig verstellbar / Adjustable on one side Länge [mm] / Length [mm]:1040 Konusmaß [mm] / Cone Size [mm]:30 Rohr-Ø [mm] / Pipe Ø [mm]:48 mit Zubehör / With accessories</p>	<p>(4) (68) (87) (53) (42) (64) (123)</p>	<p>11766 01 81.46610.6722  11572 01</p>
<p>24.342 FNL,24.342 FNLL 05.94 - 05.95 24.402 FNL,24.402 FNLL 05.94 - 05.95 26.272 FNL,26.272 FNLL 03.91 - 05.95 26.302 FNL,26.302 FNLL 03.91 - 12.91 26.322 FNL,26.322 FNLL 03.91 - 05.95</p>		<p>Lenkstockhebel zur 1. VA / Pitman Arm to 1st FA (48) Baumuster / Model:F18 F19 (22)</p>	
<p>24.462 FNL 04.89 - 02.90 24.502 FNL 02.90 - 12.90 25.502 FNL 09.90 - 12.92</p>		<p>Lenkstockhebel zur 1. VA / Pitman Arm to 1st FA (48) Baumuster / Model:F25 (22)</p>	
<p>25.302 FNL,25.302 FNLL 09.90 - 12.91 25.372 FNL,25.372 FNLL 09.90 - 12.92 25.422 FNL,25.422 FNLL 09.90 - 12.92</p>		<p>Lenkstockhebel zur 1. VA / Pitman Arm to 1st FA (48) Baumuster / Model:F05 F06 (22)</p>	
<p>26.502 FNL,26.502 FNLL 09.91 - 06.96</p>		<p>Lenkstockhebel zur 1. VA / Pitman Arm to 1st FA (48) Baumuster / Model:F25 F39 (22)</p>	
<p> 10</p>	<p>Lenker, Radaufhängung / Track Control Arm Längslenker / Trailing Arm Länge [mm] / Length [mm]:577 Lochabstand 1/Lochabstand 2 / Hole Pitch 1/ Hole Pitch 2:130/130 Bohrung-Ø 1 / Bohrung-Ø 2 [mm] / Bore Ø 1 / Bore Ø 2 [mm]:19/19 Rohr-Ø [mm] / Pipe Ø [mm]:48 Molekularlager / Molecular Bearing</p>	<p>(3) (54) (53) (50) (24) (64) (57)</p>	<p>11757 02 81.43220.6129 </p>
<p>24.342 FNL,24.342 FNLL 05.94 - 05.95 24.402 FNL,24.402 FNLL 05.94 - 05.95 26.272 FNL,26.272 FNLL 03.91 - 05.95 26.302 FNL,26.302 FNLL 03.91 - 12.91 26.322 FNL,26.322 FNLL 03.91 - 05.95</p>		<p> Antriebsachse / Drive Shaft (19) Schleppachse / trailing axle (67) Baumuster / Model:F18 F19 (22)</p>	
<p>24.462 FNL 04.89 - 02.90 24.502 FNL 02.90 - 12.90 25.502 FNL 09.90 - 12.92</p>		<p> Antriebsachse / Drive Shaft (19) Schleppachse / trailing axle (67) Baumuster / Model:F25 (22)</p>	
<p>25.302 FNL,25.302 FNLL 09.90 - 12.91 25.322 FNL,25.322 FNLL 09.90 - 12.92</p>		<p> Antriebsachse / Drive Shaft (19) Schleppachse / trailing axle (67) Baumuster / Model:F05 F06 (22)</p>	
<p>26.502 FNL,26.502 FNLL 09.91 - 06.96</p>		<p> Antriebsachse / Drive Shaft (19) Schleppachse / trailing axle (67) Baumuster / Model:F25 F39 (22)</p>	



F 90		6x2		06.86 - 12.97	
 8	Lenker, Radaufhängung / Track Control Arm Dreieckslenker (NKW) / A-Frame (CV) Länge [mm] / Length [mm]:627 Lochabstand 1/Lochabstand 2 / Hole Pitch 1/ Hole Pitch 2:152/152 Bohrung-Ø 1 / Bohrung-Ø 2 [mm] / Bore Ø 1 / Bore Ø 2 [mm]:23/23 Rohr-Ø [mm] / Pipe Ø [mm]:50 mit Zubehör / With accessories	(3) (32) (53) (50) (24) (64) (123)		11760 02 81.43270.6078 ® 31139 01	
	24.342 FNL,24.342 FNLL 24.402 FNL,24.402 FNLL 26.272 FNL,26.272 FNLL 26.302 FNL,26.302 FNLL 26.322 FNL,26.322 FNLL	05.94 - 05.95 05.94 - 05.95 03.91 - 05.95 03.91 - 12.91 03.91 - 05.95	 Antriebsachse / Drive Shaft Baumuster / Model:F18 F19	(19) (22)	
	24.342 FNL,24.342 FNLL 24.402 FNL,24.402 FNLL 26.272 FNL,26.272 FNLL 26.302 FNL,26.302 FNLL 26.322 FNL,26.322 FNLL	05.94 - 05.95 05.94 - 05.95 03.91 - 05.95 03.91 - 12.91 03.91 - 05.95	Schleppachse / trailing axle Baumuster / Model:F18 F19	(67) (22)	
	24.462 FNL 24.502 FNL 25.502 FNL	04.89 - 02.90 02.90 - 12.90 09.90 - 12.92	Antriebsachse / Drive Shaft Baumuster / Model:F25	(19) (22)	
	25.302 FNL,25.302 FNLL 25.322 FNL,25.322 FNLL 25.372 FNL,25.372 FNLL 25.422 FNL,25.422 FNLL	09.90 - 12.91 09.90 - 12.92 09.90 - 12.92 09.90 - 12.92	Schleppachse / trailing axle Baumuster / Model:F05 F06	(67) (22)	
	25.302 FNL,25.302 FNLL 25.322 FNL,25.322 FNLL 25.372 FNL,25.372 FNLL 25.422 FNL,25.422 FNLL	09.90 - 12.91 09.90 - 12.92 09.90 - 12.92 09.90 - 12.92	 Antriebsachse / Drive Shaft Baumuster / Model:F05 F06	(19) (22)	
	26.502 FNL,26.502 FNLL	09.91 - 06.96	Antriebsachse / Drive Shaft Baumuster / Model:F25	(19) (22)	
	26.502 FNL,26.502 FNLL	09.91 - 06.96	Antriebsachse / Drive Shaft Schleppachse / trailing axle Baumuster / Model:F39	(19) (67) (22)	
	Kugelkopf, Schaltgestänge Ball Socket, gearshift linkage am Schaltgestänge / At gearshift linkage Länge [mm] / Length [mm]:55 Innengewinde [mm] / Inner Thread [mm]:M12x1,75 mit Linksgewinde / With left-hand thread Aussengewinde [mm] / Outer Thread [mm]:M10x1,5 mit Rechtsgewinde / with right-hand thread Material: Stahlguß / Material: Cast Steel	(2) (79) (53) (41) (116) (21) (118) (55)		11372 01 81.95301.6171 	
	24.342 FNL,24.342 FNLL 24.402 FNL,24.402 FNLL 24.462 FNL 24.502 FNL 25.302 FNL,25.302 FNLL 25.322 FNL,25.322 FNLL 25.372 FNL,25.372 FNLL 25.422 FNL,25.422 FNLL 25.502 FNL 26.272 FNL,26.272 FNLL 26.302 FNL,26.302 FNLL 26.322 FNL,26.322 FNLL 26.502 FNL,26.502 FNLL	05.94 - 05.95 05.94 - 05.95 04.89 - 02.90 02.90 - 12.90 09.90 - 12.91 09.90 - 12.92 09.90 - 12.92 09.90 - 12.92 09.90 - 12.92 03.91 - 05.95 03.91 - 12.91 03.91 - 05.95 09.91 - 06.96			
Kugelkopf, Schaltgestänge Ball Socket, gearshift linkage am Schaltgestänge / At gearshift linkage Länge [mm] / Length [mm]:55 Innengewinde [mm] / Inner Thread [mm]:M12x1,75 mit Rechtsgewinde / with right-hand thread Aussengewinde [mm] / Outer Thread [mm]:M10x1,5 Material: Stahlguß / Material: Cast Steel	(2) (79) (53) (41) (118) (21) (55)		11373 01 81.95301.6170 		
24.342 FNL,24.342 FNLL 24.402 FNL,24.402 FNLL 24.462 FNL 24.502 FNL 25.302 FNL,25.302 FNLL 25.322 FNL,25.322 FNLL 25.372 FNL,25.372 FNLL 25.422 FNL,25.422 FNLL 25.502 FNL 26.272 FNL,26.272 FNLL 26.302 FNL,26.302 FNLL 26.322 FNL,26.322 FNLL 26.502 FNL,26.502 FNLL	05.94 - 05.95 05.94 - 05.95 04.89 - 02.90 02.90 - 12.90 09.90 - 12.91 09.90 - 12.92 09.90 - 12.92 09.90 - 12.92 09.90 - 12.92 03.91 - 05.95 03.91 - 12.91 03.91 - 05.95 09.91 - 06.96				













MAN

F 90		6x2	06.86 - 12.97
	<p>Kugelkopf, Schaltgestänge Ball Socket, gearshift linkage Länge [mm] / Length [mm]:26 Innengewinde [mm] / Inner Thread [mm]:M6x1 mit Rechtsgewinde / with right-hand thread Gewindemaß / Thread Size:M6x1</p>	<p>(2) (53) (41) (118) (37)</p>	<p>11753 01 06.36090.0603</p> 
	<p>24.342 FNL,24.342 FNLL 05.94 - 05.95 24.402 FNL,24.402 FNLL 05.94 - 05.95 24.462 FNL 04.89 - 02.90 24.502 FNL 02.90 - 12.90 25.502 FNL 09.90 - 12.92 26.272 FNL,26.272 FNLL 03.91 - 05.95 26.302 FNL,26.302 FNLL 03.91 - 12.91 26.322 FNL,26.322 FNLL 03.91 - 05.95 26.502 FNL,26.502 FNLL 09.91 - 06.96</p>		
	<p>Kugelkopf, Schaltgestänge Ball Socket, gearshift linkage am Schaltgestänge / At gearshift linkage Länge [mm] / Length [mm]:116 Konusmaß [mm] / Cone Size [mm]:12 Aussengewinde [mm] / Outer Thread [mm]:M14x1,5 mit Rechtsgewinde / with right-hand thread Gewindemaß / Thread Size:M10x1,0</p>	<p>(2) (79) (53) (42) (21) (118) (37)</p>	<p>19610 01 81.95301.6202</p> 
	<p>24.342 FNL,24.342 FNLL 05.94 - 05.95 24.402 FNL,24.402 FNLL 05.94 - 05.95 24.462 FNL 04.89 - 02.90 24.502 FNL 02.90 - 12.90 25.302 FNL,25.302 FNLL 09.90 - 12.91 25.322 FNL,25.322 FNLL 09.90 - 12.92 25.372 FNL,25.372 FNLL 09.90 - 12.92 25.422 FNL,25.422 FNLL 09.90 - 12.92 25.502 FNL 09.90 - 12.92 26.272 FNL,26.272 FNLL 03.91 - 05.95 26.302 FNL,26.302 FNLL 03.91 - 12.91 26.322 FNL,26.322 FNLL 03.91 - 05.95 26.502 FNL,26.502 FNLL 09.91 - 06.96</p>		





F 90 **6x2/2/4** **06.86 - 12.97**

 19	Lenker, Radaufhängung / Track Control Arm Querlenker / Control Arm nicht verstellbar / Not adjustable Länge [mm] / Length [mm]:777 Lochabstand 1/Lochabstand 2 / Hole Pitch 1/ Hole Pitch 2:115/115 Bohrung-Ø 1 / Bohrung-Ø 2 [mm] / Bore Ø 1 / Bore Ø 2 [mm]:17/17 Rohr-Ø [mm] / Pipe Ø [mm]:60 Molekularlager / Molecular Bearing	(3) (61) (136) (53) (50) (24) (64) (57)	22953 01 81.43220.6106 ® 19893 01		
	24.242 FNL,24.242 FNLL,24.242 FVL 24.262 FNL,24.262 FNLL,24.262 FVL 24.272 FNL,24.272 FNLL,24.272 FVL 24.292 FNL,24.292 FNLL,24.292 FVL 24.302 FNL,24.302 FNLL,24.302 FVL 24.322 FNL,24.322 FNLL,24.322 FVL 24.332 FNL,24.332 FNLL,24.332 FVL 24.362 FNL,24.362 FNLL,24.362 FVL 25.272 FNL,25.272 FNLL,25.272 FVL	01.88 - 02.90 01.88 - 02.90 02.90 - 05.95 10.86 - 02.90 05.90 - 10.90 02.90 - 05.95 10.86 - 02.90 10.86 - 02.90 09.90 - 10.93	 02.1990-> Baumuster / Model:F06	(22)	
	24.242 FNL,24.242 FNLL,24.242 FVL 24.262 FNL,24.262 FNLL,24.262 FVL 24.272 FNL,24.272 FNLL,24.272 FVL 24.292 FNL,24.292 FNLL,24.292 FVL 24.302 FNL,24.302 FNLL,24.302 FVL 24.322 FNL,24.322 FNLL,24.322 FVL 24.332 FNL,24.332 FNLL,24.332 FVL 24.362 FNL,24.362 FNLL,24.362 FVL 25.272 FNL,25.272 FNLL,25.272 FVL	01.88 - 02.90 01.88 - 02.90 02.90 - 05.95 10.86 - 02.90 05.90 - 10.90 02.90 - 05.95 10.86 - 02.90 10.86 - 02.90 09.90 - 10.93	 05.1990-> Baumuster / Model:F07	(22)	
	24.272 FNLS,24.272 FVLS 24.292 FNLS,24.292 FVLS 24.322 FNLS,24.322 FVLS 24.332 FNLS,24.332 FVLS 24.362 FNLS,24.362 FVLS 24.372 FNLS,24.372 FVLS 25.302 FNLS,25.302 FVLS 25.322 FNLS,25.322 FVLS 25.372 FNLS,25.372 FVLS 25.422 FNLS,25.422 FVLS 26.272 FNLS,26.272 FVLS 26.302 FNLS,26.302 FVLS 26.372 FNLS,26.372 FVLS 26.422 FNLS,26.422 FVLS	02.90 - 05.95 10.86 - 02.90 02.90 - 05.95 10.86 - 02.90 10.86 - 02.90 02.90 - 05.95 09.90 - 12.91 09.90 - 12.92 09.90 - 10.93 09.90 - 12.92 09.90 - 12.95 09.90 - 12.91 01.92 - 06.96 01.92 - 12.95	 05.1990-> Baumuster / Model:F07	(22)	
	24.372 FNL,24.372 FNLL,24.372 FVL 24.422 FNL,24.422 FNLL,24.422 FVL	02.90 - 05.95 02.90 - 05.95	 02.1990-> Baumuster / Model:F06 F19	(22)	
	24.372 FNL,24.372 FNLL,24.372 FVL 24.422 FNL,24.422 FNLL,24.422 FVL	02.90 - 05.95 02.90 - 05.95	 05.1990-> Baumuster / Model:F07	(22)	
	26.372 FNL,26.372 FNLL,26.372 FVL 26.402 FNL,26.402 FNLL,26.402 FVL 26.422 FNL,26.422 FNLL,26.422 FVL	09.90 - 12.95 05.94 - 06.96 09.90 - 12.95	 02.1990-> Baumuster / Model:F19	(22)	
	26.372 FNL,26.372 FNLL,26.372 FVL 26.402 FNL,26.402 FNLL,26.402 FVL 26.422 FNL,26.422 FNLL,26.422 FVL	09.90 - 12.95 05.94 - 06.96 09.90 - 12.95	 05.1990-> Baumuster / Model:F07	(22)	
	 6	Spurstange / Rod Assembly Führungsstange / Guide Rod beidseitig verstellbar / Adjustable on both sides Länge [mm] / Length [mm]:1652 Konusmaß [mm] / Cone Size [mm]:30 Rohr-Ø [mm] / Pipe Ø [mm]:50 mit Zubehör / With accessories	(7) (35) (85) (53) (42) (64) (123)	11768 01 81.46711.6725 ▲ 11492 02 ▲ 11505 02	
		24.272 FNL,24.272 FNLL,24.272 FVL 24.272 FNLS,24.272 FVLS 24.322 FNL,24.322 FNLL,24.322 FVL 24.322 FNLS,24.322 FVLS 24.372 FNL,24.372 FNLL,24.372 FVL 24.372 FNLS,24.372 FVLS 24.422 FNL,24.422 FNLL,24.422 FVL 26.272 FNLS,26.272 FVLS 26.302 FNLS,26.302 FVLS 26.322 FNLS,26.322 FVLS 26.372 FNL,26.372 FNLL,26.372 FVL 26.372 FNLS,26.372 FVLS 26.402 FNL,26.402 FNLL,26.402 FVL 26.402 FNLS,26.402 FVLS 26.422 FNL,26.422 FNLL,26.422 FVL 26.422 FNLS,26.422 FVLS	02.90 - 05.95 02.90 - 05.95 02.90 - 05.95 02.90 - 05.95 02.90 - 05.95 02.90 - 05.95 02.90 - 05.95 09.90 - 12.95 09.90 - 12.91 09.90 - 12.95 09.90 - 12.95 01.92 - 06.96 05.94 - 06.96 05.94 - 06.96 09.90 - 12.95 01.92 - 12.95	Achsausführung / Axle Version:V9-75L-06 Trommelbremse / Drum Brake Baumuster / Model:F18 gekrüpfte Vorderachse / Dropped front axle	(17) (69) (22) (110)



MAN

F 90 6x2/2/4 06.86 - 12.97

6	Spurstange / Rod Assembly Führungsstange / Guide Rod einseitig verstellbar / Adjustable on one side Länge [mm] / Length [mm]:1628 Konusmaß [mm] / Cone Size [mm]:30 Rohr-Ø [mm] / Pipe Ø [mm]:50 mit Zubehör / With accessories	(7) (35) (87) (53) (42) (64) (123)	19995 01 81.46711.6724  11505 02 21971 01	
24.242 FNL,24.242 FNLL,24.242 FVL 24.262 FNL,24.262 FNLL,24.262 FVL 24.292 FNL,24.292 FNLL,24.292 FVL 24.302 FNL,24.302 FNLL,24.302 FVL 24.332 FNL,24.332 FNLL,24.332 FVL 24.362 FNL,24.362 FNLL,24.362 FVL 25.272 FNL,25.272 FNLL,25.272 FVL		01.88 - 02.90 01.88 - 02.90 10.86 - 02.90 05.90 - 10.90 10.86 - 02.90 10.86 - 02.90 09.90 - 10.93	Achsausführung / Axle Version:V9-75L-03 Baumuster / Model:F06 gekrüpfte Vorderachse / Dropped front axle	(17) (22) (110)
24.272 FNL,24.272 FNLL,24.272 FVL 24.322 FNL,24.322 FNLL,24.322 FVL 24.372 FNL,24.372 FNLL,24.372 FVL 24.422 FNL,24.422 FNLL,24.422 FVL		02.90 - 05.95 02.90 - 05.95 02.90 - 05.95 02.90 - 05.95	Achsausführung / Axle Version:V9-80L-05 Achsausführung / Axle Version:V9-75L-03 Baumuster / Model:F19 gekrüpfte Vorderachse / Dropped front axle	(17) (17) (22) (110)
24.272 FNL,24.272 FNLL,24.272 FVL 24.322 FNL,24.322 FNLL,24.322 FVL 24.372 FNL,24.372 FNLL,24.372 FVL 24.422 FNL,24.422 FNLL,24.422 FVL 26.372 FNL,26.372 FNLL,26.372 FVL 26.372 FNLS,26.372 FVLS 26.402 FNL,26.402 FNLL,26.402 FVL 26.422 FNL,26.422 FNLL,26.422 FVL		02.90 - 05.95 02.90 - 05.95 02.90 - 05.95 02.90 - 05.95 09.90 - 12.95 01.92 - 06.96 05.94 - 06.96 09.90 - 12.95	Achsausführung / Axle Version:V9-80L-05 Achsausführung / Axle Version:V9-75L-03 Baumuster / Model:F06 gekrüpfte Vorderachse / Dropped front axle Achsausführung / Axle Version:V9-80L-05 Achsausführung / Axle Version:V9-75L-03 Baumuster / Model:F19 gekrüpfte Vorderachse / Dropped front axle	(17) (17) (22) (110) (17) (17) (22) (110)
6	Spurstange / Rod Assembly Führungsstange / Guide Rod beidseitig verstellbar / Adjustable on both sides Länge [mm] / Length [mm]:1530 Konusmaß [mm] / Cone Size [mm]:30 Rohr-Ø [mm] / Pipe Ø [mm]:50 mit Zubehör / With accessories	(7) (35) (85) (53) (42) (64) (123)	25276 01 81.46711.6720  11492 02 11505 02	
24.272 FNL,24.272 FNLL,24.272 FVL 24.272 FNLS,24.272 FVLS 24.322 FNL,24.322 FNLL,24.322 FVL 24.322 FNLS,24.322 FVLS 24.372 FNL,24.372 FNLL,24.372 FVL 24.372 FNLS,24.372 FVLS 24.422 FNL,24.422 FNLL,24.422 FVL 26.272 FNLS,26.272 FVLS 26.302 FNLS,26.302 FVLS 26.322 FNLS,26.322 FVLS 26.372 FNL,26.372 FNLL,26.372 FVL 26.372 FNLS,26.372 FVLS 26.402 FNL,26.402 FNLL,26.402 FVL 26.402 FNLS,26.402 FVLS 26.422 FNL,26.422 FNLL,26.422 FVL 26.422 FNLS,26.422 FVLS		02.90 - 05.95 02.90 - 05.95 02.90 - 05.95 02.90 - 05.95 02.90 - 05.95 02.90 - 05.95 02.90 - 05.95 09.90 - 12.95 09.90 - 12.91 09.90 - 12.95 09.90 - 12.95 09.90 - 12.95 01.92 - 06.96 05.94 - 06.96 05.94 - 06.96 09.90 - 12.95 01.92 - 12.95	1.VA / 1st FA Achsausführung / Axle Version:V9-75L-17 Baumuster / Model:F18 gekrüpfte Vorderachse / Dropped front axle Fahrzeugbreite 2300 mm / vehicle width 2300 mm	(13) (17) (22) (110) (34)

Pos



Ref.







MAN

F 90

6x2/2/4

06.86 - 12.97



 <div style="border: 1px solid black; padding: 2px; display: inline-block;">1</div>	Lenkstange / Centre Rod Assembly Schubstange / Push Rod einseitig verstellbar / Adjustable on one side Länge [mm] / Length [mm]:1040 Konusmaß [mm] / Cone Size [mm]:30 Rohr-Ø [mm] / Pipe Ø [mm]:48 mit Zubehör / With accessories	(4) (68) (87) (53) (42) (64) (123)	11766 01 81.46610.6722  11572 01	
	24.242 FNL,24.242 FNLL,24.242 FVL 24.262 FNL,24.262 FNLL,24.262 FVL 24.292 FNL,24.292 FNLL,24.292 FVL 24.302 FNL,24.302 FNLL,24.302 FVL 24.332 FNL,24.332 FNLL,24.332 FVL 24.362 FNL,24.362 FNLL,24.362 FVL 25.272 FNL,25.272 FNLL,25.272 FVL	01.88 - 02.90 01.88 - 02.90 10.86 - 02.90 05.90 - 10.90 10.86 - 02.90 10.86 - 02.90 09.90 - 10.93	Lenkstockhebel zur 1. VA / Pitman Arm to 1st FA Baumuster / Model:F05 F06 F07	(48) (22)
	24.272 FNL,24.272 FNLL,24.272 FVL 24.322 FNL,24.322 FNLL,24.322 FVL 24.372 FNL,24.372 FNLL,24.372 FVL 24.422 FNL,24.422 FNLL,24.422 FVL	02.90 - 05.95 02.90 - 05.95 02.90 - 05.95 02.90 - 05.95	Lenkstockhebel zur 1. VA / Pitman Arm to 1st FA Baumuster / Model:F05 F06 F07 F18 F19	(48) (22)
	24.272 FNLS,24.272 FVLS 24.322 FNLS,24.322 FVLS 24.372 FNLS,24.372 FVLS	02.90 - 05.95 02.90 - 05.95 02.90 - 05.95	Lenkstockhebel zur 1. VA / Pitman Arm to 1st FA Baumuster / Model:F05 F07 F18	(48) (22)
	24.292 FNLS,24.292 FVLS 24.332 FNLS,24.332 FVLS 24.362 FNLS,24.362 FVLS 25.302 FNLS,25.302 FVLS 25.322 FNLS,25.322 FVLS 25.372 FNLS,25.372 FVLS 25.422 FNLS,25.422 FVLS	10.86 - 02.90 10.86 - 02.90 10.86 - 02.90 09.90 - 12.91 09.90 - 12.92 09.90 - 10.93 09.90 - 12.92	Lenkstockhebel zur 1. VA / Pitman Arm to 1st FA Baumuster / Model:F05 F07	(48) (22)
	26.272 FNLS,26.272 FVLS 26.302 FNLS,26.302 FVLS 26.322 FNLS,26.322 FVLS 26.372 FNLS,26.372 FVLS 26.402 FNLS,26.402 FVLS 26.422 FNLS,26.422 FVLS	09.90 - 12.95 09.90 - 12.91 09.90 - 12.95 01.92 - 06.96 05.94 - 06.96 01.92 - 12.95	Lenkstockhebel zur 1. VA / Pitman Arm to 1st FA Baumuster / Model:F07 F18	(48) (22)
	26.372 FNL,26.372 FNLL,26.372 FVL 26.402 FNL,26.402 FNLL,26.402 FVL 26.422 FNL,26.422 FNLL,26.422 FVL	09.90 - 12.95 05.94 - 06.96 09.90 - 12.95	Lenkstockhebel zur 1. VA / Pitman Arm to 1st FA Baumuster / Model:F07 F18 F19	(48) (22)

F 90		6x2/2/4	06.86 - 12.97		
 3	Lenkstange / Centre Rod Assembly		(4)	23447 01	81.46610.6604
	Schubstange / Push Rod		(68)		
	einseitig verstellbar / Adjustable on one side		(87)	▲ 11505 02	
	Länge [mm] / Length [mm]:890		(53)		
Konusmaß [mm] / Cone Size [mm]:30		(42)			
Rohr-Ø [mm] / Pipe Ø [mm]:40		(64)			
24.242 FNL,24.242 FNLL,24.242 FVL		01.88 - 02.90	am Zwischenhebel / At the intermediate lever		(80)
24.262 FNL,24.262 FNLL,24.262 FVL		01.88 - 02.90	Zwischenhebel 1 zum Zwischenlager 2 / Control arm 1 to intermediate bearing 2		(72)
24.272 FNL,24.272 FNLL,24.272 FVL		02.90 - 05.95	->02.1988		
24.292 FNL,24.292 FNLL,24.292 FVL		10.86 - 02.90	für Lenkgetriebe-ID / For steering gear ID:ZF 8098		(101)
24.302 FNL,24.302 FNLL,24.302 FVL		05.90 - 10.90	Baumuster / Model:F07		(22)
24.322 FNL,24.322 FNLL,24.322 FVL		02.90 - 05.95			
24.332 FNL,24.332 FNLL,24.332 FVL		10.86 - 02.90			
24.362 FNL,24.362 FNLL,24.362 FVL		10.86 - 02.90			
24.372 FNL,24.372 FNLL,24.372 FVL		02.90 - 05.95			
24.422 FNL,24.422 FNLL,24.422 FVL		02.90 - 05.95			
25.272 FNL,25.272 FNLL,25.272 FVL		09.90 - 10.93			
26.372 FNL,26.372 FNLL,26.372 FVL		09.90 - 12.95			
26.402 FNL,26.402 FNLL,26.402 FVL		05.94 - 06.96			
26.422 FNL,26.422 FNLL,26.422 FVL		09.90 - 12.95			
24.272 FNLS,24.272 FVLS		02.90 - 05.95	am Zwischenhebel / At the intermediate lever		(80)
24.292 FNLS,24.292 FVLS		10.86 - 02.90	Zwischenhebel 1 zum Zwischenlager 2 / Control arm 1 to intermediate bearing 2		(72)
24.322 FNLS,24.322 FVLS		02.90 - 05.95	->02.1988		
24.332 FNLS,24.332 FVLS		10.86 - 02.90	für Lenkgetriebe-ID / For steering gear ID:ZF 8098		(101)
24.362 FNLS,24.362 FVLS		10.86 - 02.90	Baumuster / Model:F07		(22)
24.372 FNLS,24.372 FVLS		02.90 - 05.95			
25.302 FNLS,25.302 FVLS		09.90 - 12.91			
25.322 FNLS,25.322 FVLS		09.90 - 12.92			
25.372 FNLS,25.372 FVLS		09.90 - 10.93			
25.422 FNLS,25.422 FVLS		09.90 - 12.92			
26.272 FNLS,26.272 FVLS		09.90 - 12.95			
26.302 FNLS,26.302 FVLS		09.90 - 12.91			
26.322 FNLS,26.322 FVLS		09.90 - 12.95			
26.372 FNLS,26.372 FVLS		01.92 - 06.96			
26.402 FNLS,26.402 FVLS		05.94 - 06.96			
26.422 FNLS,26.422 FVLS		01.92 - 12.95			
24.272 FNLS,24.272 FVLS		02.90 - 05.95	am Zwischenhebel / At the intermediate lever		(80)
24.292 FNLS,24.292 FVLS		10.86 - 02.90	Zwischenhebel 1 zum Zwischenlager 2 / Control arm 1 to intermediate bearing 2		(72)
24.322 FNLS,24.322 FVLS		02.90 - 05.95	02.1988 - 05.1990		
24.332 FNLS,24.332 FVLS		10.86 - 02.90	für Lenkgetriebe-ID / For steering gear ID:ZF 8098		(101)
24.362 FNLS,24.362 FVLS		10.86 - 02.90	Radstand [mm] / Wheelbase [mm]:2300+1350		(62)
24.372 FNLS,24.372 FVLS		02.90 - 05.95	Sattelschlepper / Truck Tractor		(65)
25.302 FNLS,25.302 FVLS		09.90 - 12.91	Baumuster / Model:F07		(22)
25.322 FNLS,25.322 FVLS		09.90 - 12.92			
25.372 FNLS,25.372 FVLS		09.90 - 10.93			
25.422 FNLS,25.422 FVLS		09.90 - 12.92			
26.272 FNLS,26.272 FVLS		09.90 - 12.95			
26.302 FNLS,26.302 FVLS		09.90 - 12.91			
26.322 FNLS,26.322 FVLS		09.90 - 12.95			
26.372 FNLS,26.372 FVLS		01.92 - 06.96			
26.402 FNLS,26.402 FVLS		05.94 - 06.96			
26.422 FNLS,26.422 FVLS		01.92 - 12.95			
24.272 FNLS,24.272 FVLS		02.90 - 05.95	am Zwischenhebel / At the intermediate lever		(80)
24.292 FNLS,24.292 FVLS		10.86 - 02.90	Zwischenhebel 1 zum Zwischenlager 2 / Control arm 1 to intermediate bearing 2		(72)
24.322 FNLS,24.322 FVLS		02.90 - 05.95	02.1988->		
24.332 FNLS,24.332 FVLS		10.86 - 02.90	für Lenkgetriebe-ID / For steering gear ID:ZF 8098		(101)
24.362 FNLS,24.362 FVLS		10.86 - 02.90	Radstand [mm] / Wheelbase [mm]:2500+1350		(62)
24.372 FNLS,24.372 FVLS		02.90 - 05.95	Sattelschlepper / Truck Tractor		(65)
25.302 FNLS,25.302 FVLS		09.90 - 12.91	Baumuster / Model:F07		(22)
25.322 FNLS,25.322 FVLS		09.90 - 12.92			
25.372 FNLS,25.372 FVLS		09.90 - 10.93			
25.422 FNLS,25.422 FVLS		09.90 - 12.92			
26.272 FNLS,26.272 FVLS		09.90 - 12.95			
26.302 FNLS,26.302 FVLS		09.90 - 12.91			
26.322 FNLS,26.322 FVLS		09.90 - 12.95			
26.372 FNLS,26.372 FVLS		01.92 - 06.96			
26.402 FNLS,26.402 FVLS		05.94 - 06.96			
26.422 FNLS,26.422 FVLS		01.92 - 12.95			



MAN

F 90 6x2/2/4 06.86 - 12.97













3	Lenkstange / Centre Rod Assembly Schubstange / Push Rod einseitig verstellbar / Adjustable on one side Länge [mm] / Length [mm]:1735 Konusmaß [mm] / Cone Size [mm]:30 Rohr-Ø [mm] / Pipe Ø [mm]:50 mit Zubehör / With accessories	(4) (68) (87) (53) (42) (64) (123)	<p style="text-align: right;">23448 01 81.46610.6603 11505 02</p> 	
	24.242 FNL,24.242 FNLL,24.242 FVL 24.262 FNL,24.262 FNLL,24.262 FVL 24.272 FNL,24.272 FNLL,24.272 FVL 24.272 FNLS,24.272 FVLS 24.292 FNL,24.292 FNLL,24.292 FVL 24.292 FNLS,24.292 FVLS 24.302 FNL,24.302 FNLL,24.302 FVL 24.322 FNL,24.322 FNLL,24.322 FVL 24.322 FNLS,24.322 FVLS 24.332 FNL,24.332 FNLL,24.332 FVL 24.332 FNLS,24.332 FVLS 24.362 FNL,24.362 FNLL,24.362 FVL 24.362 FNLS,24.362 FVLS 24.372 FNL,24.372 FNLL,24.372 FVL 24.372 FNLS,24.372 FVLS 24.422 FNL,24.422 FNLL,24.422 FVL 25.272 FNL,25.272 FNLL,25.272 FVL 25.302 FNLS,25.302 FVLS 25.322 FNLS,25.322 FVLS 25.372 FNLS,25.372 FVLS 25.422 FNLS,25.422 FVLS 26.272 FNLS,26.272 FVLS 26.302 FNLS,26.302 FVLS 26.322 FNLS,26.322 FVLS 26.372 FNL,26.372 FNLL,26.372 FVL 26.372 FNLS,26.372 FVLS 26.402 FNL,26.402 FNLL,26.402 FVL 26.402 FNLS,26.402 FVLS 26.422 FNL,26.422 FNLL,26.422 FVL 26.422 FNLS,26.422 FVLS	01.88 - 02.90 01.88 - 02.90 02.90 - 05.95 02.90 - 05.95 10.86 - 02.90 10.86 - 02.90 05.90 - 10.90 02.90 - 05.95 02.90 - 05.95 10.86 - 02.90 10.86 - 02.90 10.86 - 02.90 10.86 - 02.90 02.90 - 05.95 02.90 - 05.95 02.90 - 05.95 09.90 - 10.93 09.90 - 12.91 09.90 - 12.92 09.90 - 10.93 09.90 - 12.92 09.90 - 12.95 09.90 - 12.91 09.90 - 12.95 09.90 - 12.95 01.92 - 06.96 05.94 - 06.96 05.94 - 06.96 09.90 - 12.95 01.92 - 12.95	am Zwischenhebel / At the intermediate lever Lenkstockhebel zum Zwischenhebel 1 / Pitman Arm to control arm für Lenkgetriebe-ID / For steering gear ID:ZF 8098 Baumuster / Model:F07	(80) (47) (101) (22)
3	Lenkstange / Centre Rod Assembly Schubstange / Push Rod beidseitig verstellbar / Adjustable on both sides Länge [mm] / Length [mm]:2060 Konusmaß [mm] / Cone Size [mm]:30 Rohr-Ø [mm] / Pipe Ø [mm]:50 mit Zubehör / With accessories	(4) (68) (85) (53) (42) (64) (123)	<p style="text-align: right;">24111 01 82.46610.6049 11505 02 11492 02</p> 	
	24.242 FNL,24.242 FNLL,24.242 FVL 24.262 FNL,24.262 FNLL,24.262 FVL 24.272 FNL,24.272 FNLL,24.272 FVL 24.292 FNL,24.292 FNLL,24.292 FVL 24.302 FNL,24.302 FNLL,24.302 FVL 24.322 FNL,24.322 FNLL,24.322 FVL 24.332 FNL,24.332 FNLL,24.332 FVL 24.362 FNL,24.362 FNLL,24.362 FVL 24.372 FNL,24.372 FNLL,24.372 FVL 24.422 FNL,24.422 FNLL,24.422 FVL 25.272 FNL,25.272 FNLL,25.272 FVL 26.372 FNL,26.372 FNLL,26.372 FVL 26.402 FNL,26.402 FNLL,26.402 FVL 26.422 FNL,26.422 FNLL,26.422 FVL	01.88 - 02.90 01.88 - 02.90 02.90 - 05.95 10.86 - 02.90 05.90 - 10.90 02.90 - 05.95 10.86 - 02.90 10.86 - 02.90 02.90 - 05.95 02.90 - 05.95 02.90 - 05.95 09.90 - 10.93 09.90 - 12.95 05.94 - 06.96 09.90 - 12.95	am Zwischenhebel / At the intermediate lever vom 1. zum 2. Zwischenhebel / From 1st to 2nd control arm 02.1988-> Radstand [mm] / Wheelbase [mm]:3700+1350 Baumuster / Model:F07	(80) (142) (62) (22)



F 90

6x2/2/4









06.86 - 12.97

 10	Lenker, Radaufhängung / Track Control Arm Längslenker / Trailing Arm Länge [mm] / Length [mm]:577 Lochabstand 1/Lochabstand 2 / Hole Pitch 1/ Hole Pitch 2:130/130 Bohrung-Ø 1 / Bohrung-Ø 2 [mm] / Bore Ø 1 / Bore Ø 2 [mm]:19/19 Rohr-Ø [mm] / Pipe Ø [mm]:48 Molekularlager / Molecular Bearing	(3) (54) (53) (50) (24) (64) (57)	11757 02  81.43220.6129
	24.242 FNL,24.242 FNLL,24.242 FVL 24.262 FNL,24.262 FNLL,24.262 FVL 24.302 FNL,24.302 FNLL,24.302 FVL 24.332 FNL,24.332 FNLL,24.332 FVL 24.362 FNL,24.362 FNLL,24.362 FVL 25.272 FNL,25.272 FNLL,25.272 FVL	01.88 - 02.90 01.88 - 02.90 05.90 - 10.90 10.86 - 02.90 10.86 - 02.90 09.90 - 10.93	 Antriebsachse / Drive Shaft Baumuster / Model:F07
24.242 FNL,24.242 FNLL,24.242 FVL 24.262 FNL,24.262 FNLL,24.262 FVL 24.302 FNL,24.302 FNLL,24.302 FVL 24.332 FNL,24.332 FNLL,24.332 FVL 24.362 FNL,24.362 FNLL,24.362 FVL 25.272 FNL,25.272 FNLL,25.272 FVL	01.88 - 02.90 01.88 - 02.90 05.90 - 10.90 10.86 - 02.90 10.86 - 02.90 09.90 - 10.93	 Antriebsachse / Drive Shaft Schleppachse / trailing axle Baumuster / Model:F05 F06	(19) (67) (22)
24.272 FNL,24.272 FNLL,24.272 FVL 24.322 FNL,24.322 FNLL,24.322 FVL 24.372 FNL,24.372 FNLL,24.372 FVL 24.422 FNL,24.422 FNLL,24.422 FVL	02.90 - 05.95 02.90 - 05.95 02.90 - 05.95 02.90 - 05.95	 Antriebsachse / Drive Shaft Baumuster / Model:F07	(19) (22)
24.272 FNL,24.272 FNLL,24.272 FVL 24.322 FNL,24.322 FNLL,24.322 FVL 24.372 FNL,24.372 FNLL,24.372 FVL 24.422 FNL,24.422 FNLL,24.422 FVL	02.90 - 05.95 02.90 - 05.95 02.90 - 05.95 02.90 - 05.95	 Antriebsachse / Drive Shaft Schleppachse / trailing axle Baumuster / Model:F05 F06 F18 F19	(19) (67) (22)
24.272 FNLS,24.272 FVLS 24.292 FNLS,24.292 FVLS	02.90 - 05.95 10.86 - 02.90	 Antriebsachse / Drive Shaft Baumuster / Model:F07	(19) (22)
24.292 FNL,24.292 FNLL,24.292 FVL	10.86 - 02.90	 Antriebsachse / Drive Shaft Schleppachse / trailing axle Baumuster / Model:F05 F06 F18	(19) (67) (22)
24.292 FNL,24.292 FNLL,24.292 FVL	10.86 - 02.90	 Antriebsachse / Drive Shaft Baumuster / Model:F07	(19) (22)
24.322 FNLS,24.322 FVLS 24.372 FNLS,24.372 FVLS	02.90 - 05.95 02.90 - 05.95	 Antriebsachse / Drive Shaft Baumuster / Model:F07	(19) (22)
24.322 FNLS,24.322 FVLS 24.372 FNLS,24.372 FVLS	02.90 - 05.95 02.90 - 05.95	 Antriebsachse / Drive Shaft Schleppachse / trailing axle Baumuster / Model:F05 F18	(19) (67) (22)
24.332 FNLS,24.332 FVLS 24.362 FNLS,24.362 FVLS 25.302 FNLS,25.302 FVLS	10.86 - 02.90 10.86 - 02.90 09.90 - 12.91	 Antriebsachse / Drive Shaft Baumuster / Model:F07	(19) (22)
24.332 FNLS,24.332 FVLS 24.362 FNLS,24.362 FVLS 25.302 FNLS,25.302 FVLS	10.86 - 02.90 10.86 - 02.90 09.90 - 12.91	 Antriebsachse / Drive Shaft Schleppachse / trailing axle Baumuster / Model:F05	(19) (67) (22)



MAN

F 90 6x2/2/4 06.86 - 12.97

8	Lenker, Radaufhängung / Track Control Arm Dreieckslenker (NKW) / A-Frame (CV) Länge [mm] / Length [mm]:627 Lochabstand 1/Lochabstand 2 / Hole Pitch 1/ Hole Pitch 2:152/152 Bohrung-Ø 1 / Bohrung-Ø 2 [mm] / Bore Ø 1 / Bore Ø 2 [mm]:23/23 Rohr-Ø [mm] / Pipe Ø [mm]:50 mit Zubehör / With accessories	(3) (32) (53) (50) (24) (64) (123)	11760 02 81.43270.6078 ® 31139 01	
	24.242 FNL,24.242 FNLL,24.242 FVL 01.88 - 02.90 24.262 FNL,24.262 FNLL,24.262 FVL 01.88 - 02.90 24.292 FNL,24.292 FNLL,24.292 FVL 10.86 - 02.90 24.302 FNL,24.302 FNLL,24.302 FVL 05.90 - 10.90 24.332 FNL,24.332 FNLL,24.332 FVL 10.86 - 02.90 24.362 FNL,24.362 FNLL,24.362 FVL 10.86 - 02.90 25.272 FNL,25.272 FNLL,25.272 FVL 09.90 - 10.93	Schleppachse / trailing axle (67) Baumuster / Model:F05 F06 (22)		
24.242 FNL,24.242 FNLL,24.242 FVL 01.88 - 02.90 24.262 FNL,24.262 FNLL,24.262 FVL 01.88 - 02.90 24.292 FNL,24.292 FNLL,24.292 FVL 10.86 - 02.90 24.302 FNL,24.302 FNLL,24.302 FVL 05.90 - 10.90 24.332 FNL,24.332 FNLL,24.332 FVL 10.86 - 02.90 24.362 FNL,24.362 FNLL,24.362 FVL 10.86 - 02.90 25.272 FNL,25.272 FNLL,25.272 FVL 09.90 - 10.93	 Antriebsachse / Drive Shaft (19) Baumuster / Model:F05 F06 F07 (22)			
24.272 FNL,24.272 FNLL,24.272 FVL 02.90 - 05.95 24.322 FNL,24.322 FNLL,24.322 FVL 02.90 - 05.95 24.372 FNL,24.372 FNLL,24.372 FVL 02.90 - 05.95 24.422 FNL,24.422 FNLL,24.422 FVL 02.90 - 05.95	Schleppachse / trailing axle (67) Baumuster / Model:F05 F06 F18 F19 (22)			
24.272 FNL,24.272 FNLL,24.272 FVL 02.90 - 05.95 24.322 FNL,24.322 FNLL,24.322 FVL 02.90 - 05.95 24.372 FNL,24.372 FNLL,24.372 FVL 02.90 - 05.95 24.422 FNL,24.422 FNLL,24.422 FVL 02.90 - 05.95	 Antriebsachse / Drive Shaft (19) Baumuster / Model:F05 F06 F07 F19 F18 (22)			
24.272 FNLS,24.272 FVLS 02.90 - 05.95 24.322 FNLS,24.322 FVLS 02.90 - 05.95 24.372 FNLS,24.372 FVLS 02.90 - 05.95	 Antriebsachse / Drive Shaft (19) Baumuster / Model:F05 F07 F18 (22)			
24.272 FNLS,24.272 FVLS 02.90 - 05.95 24.322 FNLS,24.322 FVLS 02.90 - 05.95 24.372 FNLS,24.372 FVLS 02.90 - 05.95	Schleppachse / trailing axle (67) Baumuster / Model:F05 F18 (22)			
24.292 FNLS,24.292 FVLS 10.86 - 02.90 24.362 FNLS,24.362 FVLS 10.86 - 02.90 25.302 FNLS,25.302 FVLS 09.90 - 12.91 25.322 FNLS,25.322 FVLS 09.90 - 12.92 25.372 FNLS,25.372 FVLS 09.90 - 10.93 25.422 FNLS,25.422 FVLS 09.90 - 12.92	 Antriebsachse / Drive Shaft (19) Baumuster / Model:F05 F07 (22)			
24.292 FNLS,24.292 FVLS 10.86 - 02.90 24.362 FNLS,24.362 FVLS 10.86 - 02.90 25.302 FNLS,25.302 FVLS 09.90 - 12.91 25.322 FNLS,25.322 FVLS 09.90 - 12.92 25.372 FNLS,25.372 FVLS 09.90 - 10.93 25.422 FNLS,25.422 FVLS 09.90 - 12.92	Schleppachse / trailing axle (67) Baumuster / Model:F05 (22)			
24.332 FNLS,24.332 FVLS 10.86 - 02.90	 Antriebsachse / Drive Shaft (19) Baumuster / Model:F05 F07 (22)			
26.272 FNLS,26.272 FVLS 09.90 - 12.95 26.302 FNLS,26.302 FVLS 09.90 - 12.91 26.322 FNLS,26.322 FVLS 09.90 - 12.95 26.422 FNLS,26.422 FVLS 01.92 - 12.95	 Antriebsachse / Drive Shaft (19) Baumuster / Model:F07 F18 (22)			
26.272 FNLS,26.272 FVLS 09.90 - 12.95 26.302 FNLS,26.302 FVLS 09.90 - 12.91 26.322 FNLS,26.322 FVLS 09.90 - 12.95 26.422 FNLS,26.422 FVLS 01.92 - 12.95	Schleppachse / trailing axle (67) Baumuster / Model:F18 (22)			
26.372 FNL,26.372 FNLL,26.372 FVL 09.90 - 12.95 26.372 FNLS,26.372 FVLS 01.92 - 06.96 26.402 FNL,26.402 FNLL,26.402 FVL 05.94 - 06.96 26.422 FNL,26.422 FNLL,26.422 FVL 09.90 - 12.95	 Antriebsachse / Drive Shaft (19) Baumuster / Model:F07 F18 F19 (22)			
26.372 FNL,26.372 FNLL,26.372 FVL 09.90 - 12.95 26.372 FNLS,26.372 FVLS 01.92 - 06.96 26.402 FNL,26.402 FNLL,26.402 FVL 05.94 - 06.96 26.422 FNL,26.422 FNLL,26.422 FVL 09.90 - 12.95	Schleppachse / trailing axle (67) Baumuster / Model:F18 F19 (22)			
26.402 FNLS,26.402 FVLS 05.94 - 06.96	 Antriebsachse / Drive Shaft (19) Baumuster / Model:F07 F18 (22)			

Pos



Ref.





MAN

F 90

6x2/2/4



06.86 - 12.97

<p> 7</p>	<p>Spurstange / Rod Assembly Führungsstange / Guide Rod einseitig verstellbar / Adjustable on one side Länge [mm] / Length [mm]:1628 Konusmaß [mm] / Cone Size [mm]:30 Rohr-Ø [mm] / Pipe Ø [mm]:50 mit Zubehör / With accessories</p>	<p>(7) (35) (87) (53) (42) (64) (123)</p>	<p>19995 01 81.46711.6724  ▲ 11505 02 21971 01</p>
	<p>24.242 FNL,24.242 FNLL,24.242 FVL 24.262 FNL,24.262 FNLL,24.262 FVL 24.292 FNL,24.292 FNLL,24.292 FVL 24.302 FNL,24.302 FNLL,24.302 FVL 24.332 FNL,24.332 FNLL,24.332 FVL 24.362 FNL,24.362 FNLL,24.362 FVL 25.272 FNL,25.272 FNLL,25.272 FVL</p>	<p>01.88 - 02.90 01.88 - 02.90 10.86 - 02.90 05.90 - 10.90 10.86 - 02.90 10.86 - 02.90 09.90 - 10.93</p>	<p>Vorlaufachse / Leading Axle Achsausführung / Axle Version:V9-75L-10 Baumuster / Model:F07</p> <p>(71) (17) (22)</p>
	<p>24.272 FNL,24.272 FNLL,24.272 FVL 24.322 FNL,24.322 FNLL,24.322 FVL 24.372 FNL,24.372 FNLL,24.372 FVL 24.422 FNL,24.422 FNLL,24.422 FVL</p>	<p>02.90 - 05.95 02.90 - 05.95 02.90 - 05.95 02.90 - 05.95</p>	<p>Vorlaufachse / Leading Axle Achsausführung / Axle Version:V9-75L-10 Baumuster / Model:F07</p> <p>(71) (17) (22)</p>
	<p>24.272 FNLS,24.272 FVLS 24.292 FNLS,24.292 FVLS 24.322 FNLS,24.322 FVLS 24.332 FNLS,24.332 FVLS 24.362 FNLS,24.362 FVLS 24.372 FNLS,24.372 FVLS 25.302 FNLS,25.302 FVLS 25.322 FNLS,25.322 FVLS 25.372 FNLS,25.372 FVLS 25.422 FNLS,25.422 FVLS 26.272 FNLS,26.272 FVLS 26.302 FNLS,26.302 FVLS 26.322 FNLS,26.322 FVLS 26.402 FNLS,26.402 FVLS 26.422 FNLS,26.422 FVLS</p>	<p>02.90 - 05.95 10.86 - 02.90 02.90 - 05.95 10.86 - 02.90 10.86 - 02.90 02.90 - 05.95 02.90 - 05.95 09.90 - 12.91 09.90 - 12.92 09.90 - 10.93 09.90 - 12.92 09.90 - 12.95 09.90 - 12.91 09.90 - 12.95 05.94 - 06.96 01.92 - 12.95</p>	<p>Vorlaufachse / Leading Axle Achsausführung / Axle Version:V9-75L-10 Baumuster / Model:F07</p> <p>(71) (17) (22)</p>
	<p>26.372 FNL,26.372 FNLL,26.372 FVL 26.372 FNLS,26.372 FVLS 26.402 FNL,26.402 FNLL,26.402 FVL 26.422 FNL,26.422 FNLL,26.422 FVL</p>	<p>09.90 - 12.95 01.92 - 06.96 05.94 - 06.96 09.90 - 12.95</p>	<p>Vorlaufachse / Leading Axle Achsausführung / Axle Version:V9-75L-10 Baumuster / Model:F07</p> <p>(71) (17) (22)</p>
	<p>Kugelkopf, Schaltgestänge Ball Socket, gearshift linkage am Schaltgestänge / At gearshift linkage Länge [mm] / Length [mm]:55 Innengewinde [mm] / Inner Thread [mm]:M12x1,75 mit Linksgewinde / With left-hand thread Aussengewinde [mm] / Outer Thread [mm]:M10x1,5 mit Rechtsgewinde / with right-hand thread Material: Stahlguß / Material: Cast Steel</p>	<p>(2) (79) (53) (41) (116) (21) (118) (55)</p>	<p>11372 01 81.95301.6171 </p>
	<p>24.242 FNL,24.242 FNLL,24.242 FVL 24.262 FNL,24.262 FNLL,24.262 FVL 24.272 FNL,24.272 FNLL,24.272 FVL 24.272 FNLS,24.272 FVLS 24.292 FNL,24.292 FNLL,24.292 FVL 24.292 FNLS,24.292 FVLS 24.302 FNL,24.302 FNLL,24.302 FVL 24.322 FNL,24.322 FNLL,24.322 FVL 24.322 FNLS,24.322 FVLS 24.332 FNL,24.332 FNLL,24.332 FVL 24.332 FNLS,24.332 FVLS 24.362 FNL,24.362 FNLL,24.362 FVL 24.362 FNLS,24.362 FVLS 24.372 FNL,24.372 FNLL,24.372 FVL 24.372 FNLS,24.372 FVLS 24.422 FNL,24.422 FNLL,24.422 FVL 25.272 FNL,25.272 FNLL,25.272 FVL 25.302 FNLS,25.302 FVLS 25.322 FNLS,25.322 FVLS 25.372 FNLS,25.372 FVLS 25.422 FNLS,25.422 FVLS 26.272 FNLS,26.272 FVLS 26.302 FNLS,26.302 FVLS 26.322 FNLS,26.322 FVLS 26.372 FNL,26.372 FNLL,26.372 FVL 26.372 FNLS,26.372 FVLS 26.402 FNL,26.402 FNLL,26.402 FVL 26.402 FNLS,26.402 FVLS 26.422 FNL,26.422 FNLL,26.422 FVL 26.422 FNLS,26.422 FVLS</p>	<p>01.88 - 02.90 01.88 - 02.90 02.90 - 05.95 02.90 - 05.95 10.86 - 02.90 10.86 - 02.90 05.90 - 10.90 02.90 - 05.95 02.90 - 05.95 10.86 - 02.90 10.86 - 02.90 10.86 - 02.90 10.86 - 02.90 02.90 - 05.95 02.90 - 05.95 02.90 - 05.95 09.90 - 10.93 09.90 - 12.91 09.90 - 12.92 09.90 - 10.93 09.90 - 12.92 09.90 - 12.95 09.90 - 12.91 09.90 - 12.95 09.90 - 12.95 01.92 - 06.96 05.94 - 06.96 05.94 - 06.96 09.90 - 12.95 01.92 - 12.95</p>	



MAN

F 90 6x2/2/4 06.86 - 12.97

	<p>Kugelkopf, Schaltgestänge Ball Socket, gearshift linkage am Schaltgestänge / At gearshift linkage Länge [mm] / Length [mm]:55 Innengewinde [mm] / Inner Thread [mm]:M12x1,75 mit Rechtsgewinde / with right-hand thread Aussengewinde [mm] / Outer Thread [mm]:M10x1,5 Material: Stahlguß / Material: Cast Steel</p>	<p>(2) (79) (53) (41) (118) (21) (55)</p>	<p>11373 01 81.95301.6170</p> 
	<p>24.242 FNL,24.242 FNLL,24.242 FVL 24.262 FNL,24.262 FNLL,24.262 FVL 24.272 FNL,24.272 FNLL,24.272 FVL 24.272 FNLS,24.272 FVLS 24.292 FNL,24.292 FNLL,24.292 FVL 24.292 FNLS,24.292 FVLS 24.302 FNL,24.302 FNLL,24.302 FVL 24.322 FNL,24.322 FNLL,24.322 FVL 24.322 FNLS,24.322 FVLS 24.332 FNL,24.332 FNLL,24.332 FVL 24.332 FNLS,24.332 FVLS 24.362 FNL,24.362 FNLL,24.362 FVL 24.362 FNLS,24.362 FVLS 24.372 FNL,24.372 FNLL,24.372 FVL 24.372 FNLS,24.372 FVLS 24.422 FNL,24.422 FNLL,24.422 FVL 25.272 FNL,25.272 FNLL,25.272 FVL 25.302 FNLS,25.302 FVLS 25.322 FNLS,25.322 FVLS 25.372 FNLS,25.372 FVLS 25.422 FNLS,25.422 FVLS 26.272 FNLS,26.272 FVLS 26.302 FNLS,26.302 FVLS 26.322 FNLS,26.322 FVLS 26.372 FNL,26.372 FNLL,26.372 FVL 26.372 FNLS,26.372 FVLS 26.402 FNL,26.402 FNLL,26.402 FVL 26.402 FNLS,26.402 FVLS 26.422 FNL,26.422 FNLL,26.422 FVL 26.422 FNLS,26.422 FVLS</p>	<p>01.88 - 02.90 01.88 - 02.90 02.90 - 05.95 02.90 - 05.95 10.86 - 02.90 10.86 - 02.90 05.90 - 10.90 02.90 - 05.95 02.90 - 05.95 10.86 - 02.90 10.86 - 02.90 10.86 - 02.90 10.86 - 02.90 02.90 - 05.95 02.90 - 05.95 09.90 - 10.93 09.90 - 12.91 09.90 - 12.92 09.90 - 10.93 09.90 - 12.92 09.90 - 12.95 09.90 - 12.91 09.90 - 12.95 09.90 - 12.95 01.92 - 06.96 05.94 - 06.96 05.94 - 06.96 09.90 - 12.95 01.92 - 12.95</p>	
	<p>Kugelkopf, Schaltgestänge Ball Socket, gearshift linkage Länge [mm] / Length [mm]:26 Innengewinde [mm] / Inner Thread [mm]:M6x1 mit Rechtsgewinde / with right-hand thread Gewindemaß / Thread Size:M6x1</p>	<p>(2) (53) (41) (118) (37)</p>	<p>11753 01 06.36090.0603</p> 
	<p>24.332 FNLS,24.332 FVLS 26.372 FNL,26.372 FNLL,26.372 FVL 26.402 FNL,26.402 FNLL,26.402 FVL 26.422 FNL,26.422 FNLL,26.422 FVL</p>	<p>10.86 - 02.90 09.90 - 12.95 05.94 - 06.96 09.90 - 12.95</p>	



F 90

6x2/2/4

06.86 - 12.97

<p>Kugelkopf, Schaltgestänge Ball Socket, gearshift linkage am Schaltgestänge / At gearshift linkage Länge [mm] / Length [mm]:116 Konusmaß [mm] / Cone Size [mm]:12 Aussengewinde [mm] / Outer Thread [mm]:M14x1,5 mit Rechtsgewinde / with right-hand thread Gewindemaß / Thread Size:M10x1,0</p>	<p>(2) (79) (53) (42) (21) (118) (37)</p>	<p>19610 01 81.95301.6202</p> 
<p>24.242 FNL,24.242 FNLL,24.242 FVL 24.262 FNL,24.262 FNLL,24.262 FVL 24.272 FNL,24.272 FNLL,24.272 FVL 24.272 FNLS,24.272 FVLS 24.292 FNL,24.292 FNLL,24.292 FVL 24.292 FNLS,24.292 FVLS 24.302 FNL,24.302 FNLL,24.302 FVL 24.322 FNL,24.322 FNLL,24.322 FVL 24.322 FNLS,24.322 FVLS 24.332 FNL,24.332 FNLL,24.332 FVL 24.332 FNLS,24.332 FVLS 24.362 FNL,24.362 FNLL,24.362 FVL 24.362 FNLS,24.362 FVLS 24.372 FNL,24.372 FNLL,24.372 FVL 24.372 FNLS,24.372 FVLS 24.422 FNL,24.422 FNLL,24.422 FVL 25.272 FNL,25.272 FNLL,25.272 FVL 25.302 FNLS,25.302 FVLS 25.322 FNLS,25.322 FVLS 25.372 FNLS,25.372 FVLS 25.422 FNLS,25.422 FVLS 26.272 FNLS,26.272 FVLS 26.302 FNLS,26.302 FVLS 26.322 FNLS,26.322 FVLS 26.372 FNL,26.372 FNLL,26.372 FVL 26.372 FNLS,26.372 FVLS 26.402 FNL,26.402 FNLL,26.402 FVL 26.402 FNLS,26.402 FVLS 26.422 FNL,26.422 FNLL,26.422 FVL 26.422 FNLS,26.422 FVLS</p>	<p>01.88 - 02.90 01.88 - 02.90 02.90 - 05.95 02.90 - 05.95 10.86 - 02.90 10.86 - 02.90 05.90 - 10.90 02.90 - 05.95 02.90 - 05.95 10.86 - 02.90 10.86 - 02.90 10.86 - 02.90 10.86 - 02.90 02.90 - 05.95 02.90 - 05.95 09.90 - 10.93 09.90 - 12.91 09.90 - 12.92 09.90 - 10.93 09.90 - 12.92 09.90 - 12.95 09.90 - 12.91 09.90 - 12.95 09.90 - 12.95 01.92 - 06.96 05.94 - 06.96 05.94 - 06.96 09.90 - 12.95 01.92 - 12.95</p>	





MAN





F 90

6x2/4

06.86 - 12.97

19	Lenker, Radaufhängung / Track Control Arm Querlenker / Control Arm nicht verstellbar / Not adjustable Länge [mm] / Length [mm]:777 Lochabstand 1/Lochabstand 2 / Hole Pitch 1/ Hole Pitch 2:115/115 Bohrung-Ø 1 / Bohrung-Ø 2 [mm] / Bore Ø 1 / Bore Ø 2 [mm]:17/17 Rohr-Ø [mm] / Pipe Ø [mm]:60 Molekularlager / Molecular Bearing	(3) (61) (136) (53) (50) (24) (64) (57)	22953 01 81.43220.6106 © 19893 01  05.1990-> Baumuster / Model:F07 (22)
1	Lenkstange / Centre Rod Assembly Schubstange / Push Rod einseitig verstellbar / Adjustable on one side Länge [mm] / Length [mm]:1040 Konusmaß [mm] / Cone Size [mm]:30 Rohr-Ø [mm] / Pipe Ø [mm]:48 mit Zubehör / With accessories	(4) (68) (87) (53) (42) (64) (123)	11766 01 81.46610.6722 ▲ 11572 01  Lenkstockhebel zur 1. VA / Pitman Arm to 1st FA Baumuster / Model:F07 (48) (22)
3	Lenkstange / Centre Rod Assembly Schubstange / Push Rod beidseitig verstellbar / Adjustable on both sides Länge [mm] / Length [mm]:912 Konusmaß [mm] / Cone Size [mm]:30 Rohr-Ø [mm] / Pipe Ø [mm]:42 mit Zubehör / With accessories	(4) (68) (85) (53) (42) (64) (123)	23436 01 81.46610.6567 ▲ 11505 02 ▲ 11492 02  am Zwischenhebel / At the intermediate lever vom 2. Zwischenhebel zur 2. VA / From 2nd control arm to 2nd FA ->02.1988 für Lenkgetriebe-ID / For steering gear ID:ZF 8098 Baumuster / Model:F07 (80) (143) (101) (22) am Zwischenhebel / At the intermediate lever vom 2. Zwischenhebel zur 2. VA / From 2nd control arm to 2nd FA 03.1988-> für Lenkgetriebe-ID / For steering gear ID:ZF 8098 Baumuster / Model:F07 Radstand [mm] / Wheelbase [mm]:2500+1350 Radstand [mm] / Wheelbase [mm]:3200+1350 Radstand [mm] / Wheelbase [mm]:3700+1350 Radstand [mm] / Wheelbase [mm]:4100+1350 (80) (143) (101) (22) (62) (62) (62) (62)









F 90		6x2/4		06.86 - 12.97		
3	Lenkstange / Centre Rod Assembly Schubstange / Push Rod einseitig verstellbar / Adjustable on one side Länge [mm] / Length [mm]:890 Konusmaß [mm] / Cone Size [mm]:30 Rohr-Ø [mm] / Pipe Ø [mm]:40	(4) (68) (87) (53) (42) (64)		23447 01 81.46610.6604  11505 02		
	24.372 FVL 05.90 - 12.90 33.272 FVL 10.92 - 04.95 33.322 FVL 09.91 - 06.96		am Zwischenhebel / At the intermediate lever Zwischenhebel 1 zum Zwischenlager 2 / Control arm 1 to intermediate bearing 2 ->02.1988 für Lenkgetriebe-ID / For steering gear ID:ZF 8098 Baumuster / Model:F07	(80) (72) (101) (22)		
	24.372 FVLS 05.90 - 12.90 24.462 FVLS 05.87 - 07.87 25.372 FVLS 09.90 - 10.93		am Zwischenhebel / At the intermediate lever Zwischenhebel 1 zum Zwischenlager 2 / Control arm 1 to intermediate bearing 2 ->02.1988 für Lenkgetriebe-ID / For steering gear ID:ZF 8098 Baumuster / Model:F07	(80) (72) (101) (22)		
	24.372 FVLS 05.90 - 12.90 24.462 FVLS 05.87 - 07.87 25.372 FVLS 09.90 - 10.93		am Zwischenhebel / At the intermediate lever Zwischenhebel 1 zum Zwischenlager 2 / Control arm 1 to intermediate bearing 2 02.1988 - 05.1990 für Lenkgetriebe-ID / For steering gear ID:ZF 8098 Radstand [mm] / Wheelbase [mm]:2300+1350 Sattelschlepper / Truck Tractor Baumuster / Model:F07	(80) (72) (101) (62) (65) (22)		
	24.372 FVLS 05.90 - 12.90 24.462 FVLS 05.87 - 07.87 25.372 FVLS 09.90 - 10.93		am Zwischenhebel / At the intermediate lever Zwischenhebel 1 zum Zwischenlager 2 / Control arm 1 to intermediate bearing 2 02.1988-> für Lenkgetriebe-ID / For steering gear ID:ZF 8098 Radstand [mm] / Wheelbase [mm]:2500+1350 Sattelschlepper / Truck Tractor Baumuster / Model:F07	(80) (72) (101) (62) (65) (22)		
3	Lenkstange / Centre Rod Assembly Schubstange / Push Rod einseitig verstellbar / Adjustable on one side Länge [mm] / Length [mm]:1735 Konusmaß [mm] / Cone Size [mm]:30 Rohr-Ø [mm] / Pipe Ø [mm]:50 mit Zubehör / With accessories	(4) (68) (87) (53) (42) (64) (123)		23448 01 81.46610.6603  11505 02		
	24.372 FVL 05.90 - 12.90 24.372 FVLS 05.90 - 12.90 24.462 FVLS 05.87 - 07.87 25.372 FVLS 09.90 - 10.93 33.272 FVL 10.92 - 04.95 33.322 FVL 09.91 - 06.96		am Zwischenhebel / At the intermediate lever Lenkstockhebel zum Zwischenhebel 1 / Pitman Arm to control arm für Lenkgetriebe-ID / For steering gear ID:ZF 8098 Baumuster / Model:F07	(80) (47) (101) (22)		
	3	Lenkstange / Centre Rod Assembly Schubstange / Push Rod beidseitig verstellbar / Adjustable on both sides Länge [mm] / Length [mm]:2060 Konusmaß [mm] / Cone Size [mm]:30 Rohr-Ø [mm] / Pipe Ø [mm]:50 mit Zubehör / With accessories	(4) (68) (85) (53) (42) (64) (123)		24111 01 82.46610.6049  11505 02 11492 02	
		24.372 FVL 05.90 - 12.90 33.272 FVL 10.92 - 04.95 33.322 FVL 09.91 - 06.96		am Zwischenhebel / At the intermediate lever vom 1. zum 2. Zwischenhebel / From 1st to 2nd control arm 02.1988-> Radstand [mm] / Wheelbase [mm]:3700+1350 Baumuster / Model:F07	(80) (142) (62) (22)	
		10	Lenker, Radaufhängung / Track Control Arm Längslenker / Trailing Arm Länge [mm] / Length [mm]:577 Lochabstand 1/Lochabstand 2 / Hole Pitch 1/ Hole Pitch 2:130/130 Bohrung-Ø 1 / Bohrung-Ø 2 [mm] / Bore Ø 1 / Bore Ø 2 [mm]:19/19 Rohr-Ø [mm] / Pipe Ø [mm]:48 Molekularlager / Molecular Bearing	(3) (54) (53) (50) (24) (64) (57)		11757 02 81.43220.6129 
24.372 FVL 05.90 - 12.90 24.372 FVLS 05.90 - 12.90 24.462 FVLS 05.87 - 07.87 25.372 FVLS 09.90 - 10.93 33.272 FVL 10.92 - 04.95 33.322 FVL 09.91 - 06.96				 Antriebsachse / Drive Shaft Baumuster / Model:F07	(19) (22)	









MAN

F 90 6x2/4 06.86 - 12.97

<p> 8</p>	<p>Lenker, Radaufhängung / Track Control Arm Dreieckslenker (NKW) / A-Frame (CV) Länge [mm] / Length [mm]:627 Lochabstand 1/Lochabstand 2 / Hole Pitch 1/ Hole Pitch 2:152/152 Bohrung-Ø 1 / Bohrung-Ø 2 [mm] / Bore Ø 1 / Bore Ø 2 [mm]:23/23 Rohr-Ø [mm] / Pipe Ø [mm]:50 mit Zubehör / With accessories</p>	<p>(3) (32) (53) (50) (24) (64) (123)</p>	<p>11760 02 81.43270.6078 © 31139 01</p> 
	<p>24.372 FVL 05.90 - 12.90 24.372 FVLS 05.90 - 12.90 24.462 FVLS 05.87 - 07.87 25.372 FVLS 09.90 - 10.93 33.272 FVL 10.92 - 04.95 33.322 FVL 09.91 - 06.96</p>		<p> Antriebsachse / Drive Shaft Baumuster / Model:F07</p> <p>(19) (22)</p>
<p> 7</p>	<p>Spurstange / Rod Assembly Führungsstange / Guide Rod einseitig verstellbar / Adjustable on one side Länge [mm] / Length [mm]:1628 Konusmaß [mm] / Cone Size [mm]:30 Rohr-Ø [mm] / Pipe Ø [mm]:50 mit Zubehör / With accessories</p>	<p>(7) (35) (87) (53) (42) (64) (123)</p>	<p>19995 01 81.46711.6724 ▲ 11505 02 21971 01</p> 
	<p>24.372 FVL 05.90 - 12.90 24.372 FVLS 05.90 - 12.90 24.462 FVLS 05.87 - 07.87 25.372 FVLS 09.90 - 10.93 33.272 FVL 10.92 - 04.95 33.322 FVL 09.91 - 06.96</p>		<p>Vorlaufachse / Leading Axle Achsausführung / Axle Version:V9-75L-10 Baumuster / Model:F07</p> <p>(71) (17) (22)</p>
	<p>Kugelpfopf, Schaltgestänge Ball Socket, gearshift linkage am Schaltgestänge / At gearshift linkage Länge [mm] / Length [mm]:55 Innengewinde [mm] / Inner Thread [mm]:M12x1,75 mit Linksgewinde / With left-hand thread Aussengewinde [mm] / Outer Thread [mm]:M10x1,5 mit Rechtsgewinde / with right-hand thread Material: Stahlguß / Material: Cast Steel</p>	<p>(2) (79) (53) (41) (116) (21) (118) (55)</p>	<p>11372 01 81.95301.6171</p> 
	<p>24.372 FVL 05.90 - 12.90 24.372 FVLS 05.90 - 12.90 24.462 FVLS 05.87 - 07.87 25.372 FVLS 09.90 - 10.93 33.272 FVL 10.92 - 04.95 33.322 FVL 09.91 - 06.96</p>		
	<p>Kugelpfopf, Schaltgestänge Ball Socket, gearshift linkage am Schaltgestänge / At gearshift linkage Länge [mm] / Length [mm]:116 Konusmaß [mm] / Cone Size [mm]:12 Aussengewinde [mm] / Outer Thread [mm]:M14x1,5 mit Rechtsgewinde / with right-hand thread Gewindemaß / Thread Size:M10x1,0</p>	<p>(2) (79) (53) (42) (21) (118) (37)</p>	<p>19610 01 81.95301.6202</p> 
	<p>24.372 FVL 05.90 - 12.90 24.372 FVLS 05.90 - 12.90 24.462 FVLS 05.87 - 07.87 25.372 FVLS 09.90 - 10.93 33.272 FVL 10.92 - 04.95 33.322 FVL 09.91 - 06.96</p>		





F 90		6x4		06.86 - 12.97	
 19	Lenker, Radaufhängung / Track Control Arm Querlenker / Control Arm nicht verstellbar / Not adjustable Länge [mm] / Length [mm]:777 Lochabstand 1/Lochabstand 2 / Hole Pitch 1/ Hole Pitch 2:115/115 Bohrung-Ø 1 / Bohrung-Ø 2 [mm] / Bore Ø 1 / Bore Ø 2 [mm]:17/17 Rohr-Ø [mm] / Pipe Ø [mm]:60 Molekularlager / Molecular Bearing	(3) (61) (136) (53) (50) (24) (64) (57)	22953 01 © 19893 01		81.43220.6106
	24.292 DFS,24.292 DFLS 24.302 DFS,24.302 DFLS 24.332 DFS,24.332 DFLS 24.362 DFS,24.362 DFLS 24.372 DF, 272 kW 24.372 DFS, 24.372 DFLS 24.422 DFS,24.422 DFLS 25.302 DFS,25.302 DFLS 25.372 DFS,25.372 DFLS 25.422 DFS,25.422 DFLS 26.362 DF,26.362 DFL 26.372 DF,26.372 DFL 26.402 DF,26.402 DFL 26.402 DFK,26.402 DFLK 26.422 DF,26.422 DFL	04.87 - 02.90 05.90 - 04.95 04.87 - 02.90 04.87 - 02.90 02.90 - 12.90 02.90 - 04.95 02.90 - 12.90 09.90 - 12.91 09.90 - 12.92 09.90 - 12.92 09.90 - 12.92 09.87 - 02.90 02.90 - 06.96 05.94 - 06.96 05.94 - 06.96 02.90 - 06.96	 Mot. D 2866 Achslast [t] / Axle Load [t]:7,1>8,0 Baumuster / Model:F16	(18) (22)	
 6	Spurstange / Rod Assembly Führungsstange / Guide Rod einseitig verstellbar / Adjustable on one side Länge [mm] / Length [mm]:1588 Konusmaß [mm] / Cone Size [mm]:30 Rohr-Ø [mm] / Pipe Ø [mm]:52 mit Zubehör / With accessories	(7) (35) (87) (53) (42) (64) (123)	11770 01 	81.46711.6736 11505 02 21971 01	
	33.292 DF 33.372 DF	09.87 - 02.90 09.91 - 06.96	1.VA / 1st FA Achsausführung / Axle Version:VA9-0950-12 Achsausführung / Axle Version:VA9-0950-13 Achsausführung / Axle Version:VA9-0950-00 Achsausführung / Axle Version:VA9-0950-04 Trommelbremse / Drum Brake Baumuster / Model:F10	(13) (17) (17) (17) (17) (69) (22)	
 6	Spurstange / Rod Assembly Führungsstange / Guide Rod einseitig verstellbar / Adjustable on one side Länge [mm] / Length [mm]:1628 Konusmaß [mm] / Cone Size [mm]:30 Rohr-Ø [mm] / Pipe Ø [mm]:50 mit Zubehör / With accessories	(7) (35) (87) (53) (42) (64) (123)	19995 01 	81.46711.6724 11505 02 21971 01	
	24.262 DFS,24.262 DFLS 24.272 DFS,24.272 DFLS 24.292 DFS,24.292 DFLS 24.302 DFS,24.302 DFLS 24.322 DFS,24.322 DFLS 24.332 DFS,24.332 DFLS 24.362 DFS,24.362 DFLS 24.372 DF, 272 kW 24.372 DFS, 24.372 DFLS 24.422 DFS,24.422 DFLS 25.272 DFS,25.272 DFLS 25.302 DFS,25.302 DFLS 25.322 DFS,25.322 DFLS 25.372 DFS,25.372 DFLS 25.422 DFS,25.422 DFLS 26.272 DFS,26.272 DFLS 26.322 DFS,26.322 DFLS 26.342 DF,26.342 DFL 26.342 DFK,26.342 DFLK 26.362 DF,26.362 DFL 26.372 DF,26.372 DFL 26.372 DFK 26.402 DFK,26.402 DFLK 26.422 DF,26.422 DFL	01.88 - 02.90 02.90 - 04.95 04.87 - 02.90 05.90 - 04.95 02.90 - 12.90 04.87 - 02.90 04.87 - 02.90 02.90 - 12.90 02.90 - 04.95 02.90 - 12.90 09.90 - 12.92 09.90 - 12.91 09.90 - 12.92 09.90 - 12.92 09.90 - 12.92 02.90 - 06.96 02.90 - 06.96 05.94 - 06.96 05.94 - 06.96 09.87 - 02.90 02.90 - 06.96 01.92 - 06.96 05.94 - 06.96 02.90 - 06.96	Achsausführung / Axle Version:V9-75L-03 Baumuster / Model:F16 gekrüpfte Vorderachse / Dropped front axle	(17) (22) (110)	



MAN

F 90 6x4 06.86 - 12.97

 1	Lenkstange / Centre Rod Assembly Schubstange / Push Rod einseitig verstellbar / Adjustable on one side Länge [mm] / Length [mm]:1040 Konusmaß [mm] / Cone Size [mm]:30 Rohr-Ø [mm] / Pipe Ø [mm]:48 mit Zubehör / With accessories	(4) (68) (87) (53) (42) (64) (123)	11766 01 81.46610.6722  ▲ 11572 01	
	24.242 DF 24.242 DFK 24.242 DFS 24.262 DF 24.262 DFK 24.272 DF 24.272 DFK 24.292 DF 24.292 DFK 24.302 DF 24.302 DFK 24.322 DF 24.322 DFK 24.332 DF 24.332 DFK 24.362 DF 24.362 DFK 24.372 DF, 249 kW 24.372 DFS 24.372 DFK, 249 kW 24.372 DFK, 272 kW 24.422 DF 24.422 DFK 25.272 DF 25.272 DFK 25.302 DF 25.302 DFK 25.322 DF 25.322 DFK 25.372 DF, 249 kW 25.372 DF, 272 kW 25.372 DFK, 249 kW 25.372 DFK, 272 kW 25.372 DFS 25.422 DF 25.422 DFK 26.342 DFS 26.372 DFK 26.402 DFS	01.88 - 07.89 01.88 - 07.89 01.88 - 07.89 01.88 - 02.90 01.88 - 02.90 02.90 - 12.90 02.90 - 12.90 04.87 - 02.90 04.87 - 02.90 05.90 - 12.90 05.90 - 12.90 02.90 - 12.90 02.90 - 12.90 04.87 - 02.90 04.87 - 02.90 04.87 - 02.90 04.87 - 02.90 05.90 - 12.90 05.90 - 12.90 05.90 - 12.90 02.90 - 12.90 02.90 - 12.90 09.90 - 12.92 09.90 - 12.92 09.90 - 12.91 09.90 - 12.91 09.90 - 12.92 09.90 - 12.92 09.90 - 12.92 09.90 - 12.92 09.90 - 12.92 09.90 - 12.92 09.90 - 12.92 09.90 - 12.92 09.90 - 12.92 04.94 - 06.96 01.92 - 06.96 05.94 - 12.95	Lenkstockhebel zur 1. VA / Pitman Arm to 1st FA Baumuster / Model:F08	(48) (22)
	24.262 DFS,24.262 DFLS 24.272 DFS,24.272 DFLS 24.292 DFS,24.292 DFLS 24.302 DFS,24.302 DFLS 24.322 DFS,24.322 DFLS 24.332 DFS,24.332 DFLS 24.362 DFS,24.362 DFLS 24.372 DF, 272 kW 24.372 DFS, 24.372 DFLS 24.422 DFS,24.422 DFLS 25.272 DFS,25.272 DFLS 25.302 DFS,25.302 DFLS 25.322 DFS,25.322 DFLS 25.372 DFS,25.372 DFLS 25.422 DFS,25.422 DFLS 26.342 DF,26.342 DFL 26.342 DFK,26.342 DFLK 26.402 DF,26.402 DFL 26.402 DFK,26.402 DFLK	01.88 - 02.90 02.90 - 04.95 04.87 - 02.90 05.90 - 04.95 02.90 - 12.90 04.87 - 02.90 02.90 - 12.90 02.90 - 04.95 02.90 - 12.90 09.90 - 12.92 09.90 - 12.91 09.90 - 12.92 09.90 - 12.92 09.90 - 12.92 09.90 - 12.92 05.94 - 06.96 05.94 - 06.96 05.94 - 06.96 05.94 - 06.96	Lenkstockhebel zur 1. VA / Pitman Arm to 1st FA Baumuster / Model:F08 F16	(48) (22)
	24.462 DF 24.462 DFS 24.502 DF 24.502 DFK 24.502 DFS 25.502 DF 25.502 DFS	02.89 - 02.90 02.89 - 02.90 02.90 - 12.90 02.90 - 12.90 02.90 - 12.90 09.90 - 12.92 09.90 - 12.92	Lenkstockhebel zur 1. VA / Pitman Arm to 1st FA Baumuster / Model:F28	(48) (22)



F 90		6x4		06.86 - 12.97	
 1	Lenkstange / Centre Rod Assembly	(4)		11766 01	81.46610.6722
	Schubstange / Push Rod einseitig verstellbar / Adjustable on one side Länge [mm] / Length [mm]:1040 Konusmaß [mm] / Cone Size [mm]:30 Rohr-Ø [mm] / Pipe Ø [mm]:48 mit Zubehör / With accessories	(68) (87) (53) (42) (64) (123)			▲ 11572 01
	26.242 DF	01.88 - 07.89	Lenkstockhebel zur 1. VA / Pitman Arm to 1st FA	(48)	
	26.242 DFK	01.88 - 07.89	->04.1989		
	26.242 DFS	01.88 - 07.89	nicht für Vorderachsnnummer / not for front axle no.:V9-90L-	(135)	
	26.262 DF	01.88 - 02.90	Baumuster / Model:F09	(22)	
	26.262 DFK	01.88 - 02.90			
	26.262 DFS	01.88 - 02.90			
	26.292 DF	09.87 - 02.90			
	26.292 DFK	09.87 - 02.90			
	26.292 DFS	09.87 - 02.90			
	26.302 DF	05.90 - 12.91			
	26.302 DFK	05.90 - 12.91			
	26.302 DFS	05.90 - 12.91			
	26.332 DF	09.87 - 02.90			
	26.332 DFK	09.87 - 02.90			
	26.332 DFS	09.87 - 02.90			
	26.362 DFK	09.87 - 02.90			
	26.362 DFS	09.87 - 02.90			
	26.372 DF,26.372 DFL	02.90 - 06.96			
	33.242 DFK	01.88 - 08.88			
	33.262 DF	08.88 - 02.90			
	33.262 DFK	08.88 - 02.90			
	33.272 DF	10.92 - 04.95			
	33.292 DFK	09.87 - 02.90			
	33.292 DFS	09.87 - 02.90			
	33.322 DF	09.91 - 06.96			
	33.332 DF	09.87 - 02.90			
	33.332 DFK	09.87 - 02.90			
	33.332 DFS	09.87 - 02.90			
	33.342 DF	05.94 - 06.96			
	33.362 DF	09.87 - 02.90			
	33.362 DFK	09.87 - 02.90			
	33.362 DFS	09.87 - 02.90			
	33.372 DFK	01.91 - 06.96			
	33.372 DFS	09.91 - 06.96			
	33.402 DF	05.94 - 06.96			
	33.402 DFS	05.94 - 06.96			
	33.402 DFK	05.94 - 06.96			
	33.422 DF	09.91 - 06.96			
	33.422 DFS	01.94 - 06.96			
	33.422 DFK	01.94 - 06.96			
	26.272 DF	02.90 - 06.96	Lenkstockhebel zur 1. VA / Pitman Arm to 1st FA	(48)	
	26.272 DFK	02.90 - 06.96	->04.1989		
	26.322 DF	02.90 - 06.96	nicht für Vorderachsnnummer / not for front axle no.:V9-90L-	(135)	
	26.322 DFK	02.92 - 06.96	Baumuster / Model:F09	(22)	
	26.372 DFS	02.90 - 06.96			
	26.422 DFK	02.90 - 12.95			
	26.422 DFS	02.90 - 12.95			
	26.272 DF	02.90 - 06.96	Lenkstockhebel zur 1. VA / Pitman Arm to 1st FA	(48)	
	26.272 DFK	02.90 - 06.96	Baumuster / Model:F08	(22)	
	26.322 DF	02.90 - 06.96			
	26.322 DFK	02.92 - 06.96			
	26.372 DFS	02.90 - 06.96			
	26.422 DFK	02.90 - 12.95			
	26.422 DFS	02.90 - 12.95			
	26.272 DFS,26.272 DFLS	02.90 - 06.96	Lenkstockhebel zur 1. VA / Pitman Arm to 1st FA	(48)	
	26.322 DFS,26.322 DFLS	02.90 - 06.96	->04.1989		
	26.422 DF,26.422 DFL	02.90 - 06.96	nicht für Vorderachsnnummer / not for front axle no.:V9-90L-	(135)	
			Baumuster / Model:F09	(22)	
	26.272 DFS,26.272 DFLS	02.90 - 06.96	Lenkstockhebel zur 1. VA / Pitman Arm to 1st FA	(48)	
	26.322 DFS,26.322 DFLS	02.90 - 06.96	Baumuster / Model:F08 F16	(22)	
	26.422 DF,26.422 DFL	02.90 - 06.96			
	26.362 DF,26.362 DFL	09.87 - 02.90	Lenkstockhebel zur 1. VA / Pitman Arm to 1st FA	(48)	
			->04.1989		
			nicht für Vorderachsnnummer / not for front axle no.:V9-90L-	(135)	
			Baumuster / Model:F09	(22)	
	26.362 DF,26.362 DFL	09.87 - 02.90	Lenkstockhebel zur 1. VA / Pitman Arm to 1st FA	(48)	
			Baumuster / Model:F16	(22)	
	26.502 DF	02.90 - 06.96	Lenkstockhebel zur 1. VA / Pitman Arm to 1st FA	(48)	
			Baumuster / Model:F28 F29	(22)	
	26.502 DFS,26.502 DFLS	02.90 - 06.96	Lenkstockhebel zur 1. VA / Pitman Arm to 1st FA	(48)	
			Baumuster / Model:F28 F29 F36	(22)	





MAN

F 90



6x4

06.86 - 12.97

 1	Lenkstange / Centre Rod Assembly	(4)	11766 01	81.46610.6722	
	Schubstange / Push Rod	(68)		11572 01	
	einseitig verstellbar / Adjustable on one side	(87)			
	Länge [mm] / Length [mm]:1040	(53)			
	Konusmaß [mm] / Cone Size [mm]:30	(42)			
	Rohr-Ø [mm] / Pipe Ø [mm]:48	(64)			
	mit Zubehör / With accessories	(123)			
	33.292 DF	09.87 - 02.90	Lenkstockhebel zur 1. VA / Pitman Arm to 1st FA		(48)
	33.372 DF	09.91 - 06.96	->02.1989		
			Baumuster / Model:F10		(22)
	33.292 DF	09.87 - 02.90	Lenkstockhebel zur 1. VA / Pitman Arm to 1st FA		(48)
	33.372 DF	09.91 - 06.96	02.1989 - 05.1990		
			Baumuster / Model:F10		(22)
			Fahrzeugbreite 2300 mm / vehicle width 2300 mm		(34)





F 90 6x4 06.86 - 12.97

 1	Lenkstange / Centre Rod Assembly Schubstange / Push Rod einseitig verstellbar / Adjustable on one side Länge [mm] / Length [mm]:1070 Konusmaß [mm] / Cone Size [mm]:30 Rohr-Ø [mm] / Pipe Ø [mm]:48 mit Zubehör / With accessories	(4) (68) (87) (53) (42) (64) (123)	19606 01 81.46610.6656  ▲ 11505 02	
	26.242 DF	01.88 - 07.89	Lenkstockhebel zur 1. VA / Pitman Arm to 1st FA für Lenkgetriebe-ID / For steering gear ID:ZF 8098	(48)
	26.242 DFK	01.88 - 07.89	05.1989->	(101)
	26.242 DFS	01.88 - 07.89	für Fzg. mit zul. Gesamtgewicht bis [kg] / For vehicles with tolerated total weight to [kg]:7.700	(99)
	26.262 DF	01.88 - 02.90	Baumuster / Model:F09	(22)
	26.262 DFK	01.88 - 02.90		
	26.262 DFS	01.88 - 02.90		
	26.272 DF	02.90 - 06.96		
	26.272 DFK	02.90 - 06.96		
	26.272 DFS,26.272 DFLS	02.90 - 06.96		
	26.292 DF	09.87 - 02.90		
	26.292 DFK	09.87 - 02.90		
	26.292 DFS	09.87 - 02.90		
	26.302 DF	05.90 - 12.91		
	26.302 DFK	05.90 - 12.91		
	26.302 DFS	05.90 - 12.91		
	26.322 DF	02.90 - 06.96		
	26.322 DFK	02.92 - 06.96		
	26.322 DFS,26.322 DFLS	02.90 - 06.96		
	26.332 DF	09.87 - 02.90		
	26.332 DFK	09.87 - 02.90		
	26.332 DFS	09.87 - 02.90		
	26.362 DF,26.362 DFL	09.87 - 02.90		
	26.362 DFK	09.87 - 02.90		
	26.362 DFS	09.87 - 02.90		
	26.372 DF,26.372 DFL	02.90 - 06.96		
	26.372 DFS	02.90 - 06.96		
	26.422 DF,26.422 DFL	02.90 - 06.96		
	26.422 DFK	02.90 - 12.95		
	26.422 DFS	02.90 - 12.95		
	33.242 DFK	01.88 - 08.88		
	33.262 DF	08.88 - 02.90		
	33.262 DFK	08.88 - 02.90		
	33.272 DF	10.92 - 04.95		
	33.292 DFK	09.87 - 02.90		
	33.292 DFS	09.87 - 02.90		
	33.322 DF	09.91 - 06.96		
	33.332 DF	09.87 - 02.90		
	33.332 DFK	09.87 - 02.90		
	33.332 DFS	09.87 - 02.90		
	33.342 DF	05.94 - 06.96		
	33.362 DF	09.87 - 02.90		
	33.362 DFK	09.87 - 02.90		
	33.362 DFS	09.87 - 02.90		
	33.372 DFK	01.91 - 06.96		
	33.372 DFS	09.91 - 06.96		
	33.402 DF	05.94 - 06.96		
	33.402 DFS	05.94 - 06.96		
	33.402 DFK	05.94 - 06.96		
	33.422 DF	09.91 - 06.96		
	33.422 DFS	01.94 - 06.96		
	33.422 DFK	01.94 - 06.96		
	33.292 DF	09.87 - 02.90	Lenkstockhebel zur 1. VA / Pitman Arm to 1st FA für Lenkgetriebe-ID / For steering gear ID:ZF 8098	(48)
	33.372 DF	09.91 - 06.96	02.1989->	(101)
			für Fzg. mit zul. Gesamtgewicht bis [kg] / For vehicles with tolerated total weight to [kg]:7.700	(99)
			Baumuster / Model:F09	(22)
	33.292 DF	09.87 - 02.90	RHD	
	33.372 DF	09.91 - 06.96	Lenkstockhebel zur 1. VA / Pitman Arm to 1st FA für Lenkgetriebe-ID / For steering gear ID:ZF 8098	(48)
			08.1993->	(101)
			Baumuster / Model:F09	(22)



MAN

F 90 6x4 06.86 - 12.97

 1	Lenkstange / Centre Rod Assembly Schubstange / Push Rod einseitig verstellbar / Adjustable on one side Länge [mm] / Length [mm]:1000 Konusmaß [mm] / Cone Size [mm]:30 Rohr-Ø [mm] / Pipe Ø [mm]:40	(4) (68) (87) (53) (42) (64)	27847 01 81.46610.6660  11505 02
26.242 DF 01.88 - 07.89 26.242 DFK 01.88 - 07.89 26.242 DFS 01.88 - 07.89 26.262 DF 01.88 - 02.90 26.262 DFK 01.88 - 02.90 26.262 DFS 01.88 - 02.90 26.272 DF 02.90 - 06.96 26.272 DFK 02.90 - 06.96 26.272 DFS,26.272 DFLS 02.90 - 06.96 26.292 DF 09.87 - 02.90 26.292 DFK 09.87 - 02.90 26.292 DFS 09.87 - 02.90 26.302 DF 05.90 - 12.91 26.302 DFK 05.90 - 12.91 26.302 DFS 05.90 - 12.91 26.322 DF 02.90 - 06.96 26.322 DFK 02.92 - 06.96 26.322 DFS,26.322 DFLS 02.90 - 06.96 26.332 DF 09.87 - 02.90 26.332 DFK 09.87 - 02.90 26.332 DFS 09.87 - 02.90 26.362 DF,26.362 DFL 09.87 - 02.90 26.362 DFK 09.87 - 02.90 26.362 DFS 09.87 - 02.90 26.372 DF,26.372 DFL 02.90 - 06.96 26.372 DFS 02.90 - 06.96 26.422 DF,26.422 DFL 02.90 - 06.96 26.422 DFK 02.90 - 12.95 26.422 DFS 02.90 - 12.95 33.242 DFK 01.88 - 08.88 33.262 DF 08.88 - 02.90 33.262 DFK 08.88 - 02.90 33.272 DF 10.92 - 04.95 33.292 DFK 09.87 - 02.90 33.292 DFS 09.87 - 02.90 33.322 DF 09.91 - 06.96 33.332 DF 09.87 - 02.90 33.332 DFK 09.87 - 02.90 33.332 DFS 09.87 - 02.90 33.342 DF 05.94 - 06.96 33.362 DF 09.87 - 02.90 33.362 DFK 09.87 - 02.90 33.362 DFS 09.87 - 02.90 33.372 DFK 01.91 - 06.96 33.372 DFS 09.91 - 06.96 33.402 DF 05.94 - 06.96 33.402 DFS 05.94 - 06.96 33.402 DFK 05.94 - 06.96 33.422 DF 09.91 - 06.96 33.422 DFS 01.94 - 06.96 33.422 DFK 01.94 - 06.96	Lenkstockhebel zur 1. VA / Pitman Arm to 1st FA für Lenkgetriebe-ID / For steering gear ID:ZF 8098 Reifenabmessung / Tyre Size:8,5-24" 08.1989 - 01.1991 Baumuster / Model:F04	(48) (101) (63) (22)	



F 90 6x4 06.86 - 12.97

 1	Lenkstange / Centre Rod Assembly Schubstange / Push Rod einseitig verstellbar / Adjustable on one side Länge [mm] / Length [mm]:1000 Konusmaß [mm] / Cone Size [mm]:30 Rohr-Ø [mm] / Pipe Ø [mm]:40	(4) (68) (87) (53) (42) (64)	27847 01 81.46610.6660 11505 02	
	26.242 DF 01.88 - 07.89 26.242 DFK 01.88 - 07.89 26.242 DFS 01.88 - 07.89 26.262 DF 01.88 - 02.90 26.262 DFK 01.88 - 02.90 26.262 DFS 01.88 - 02.90 26.272 DF 02.90 - 06.96 26.272 DFK 02.90 - 06.96 26.272 DFS,26.272 DFSL 02.90 - 06.96 26.292 DF 09.87 - 02.90 26.292 DFK 09.87 - 02.90 26.292 DFS 09.87 - 02.90 26.302 DF 05.90 - 12.91 26.302 DFK 05.90 - 12.91 26.302 DFS 05.90 - 12.91 26.322 DF 02.90 - 06.96 26.322 DFK 02.92 - 06.96 26.322 DFS,26.322 DFSL 02.90 - 06.96 26.332 DF 09.87 - 02.90 26.332 DFK 09.87 - 02.90 26.332 DFS 09.87 - 02.90 26.362 DF,26.362 DFL 09.87 - 02.90 26.362 DFK 09.87 - 02.90 26.362 DFS 09.87 - 02.90 26.372 DF,26.372 DFL 02.90 - 06.96 26.372 DFS 02.90 - 06.96 26.422 DF,26.422 DFL 02.90 - 06.96 26.422 DFK 02.90 - 12.95 26.422 DFS 02.90 - 12.95 33.242 DFK 01.88 - 08.88 33.262 DF 08.88 - 02.90 33.262 DFK 08.88 - 02.90 33.272 DF 10.92 - 04.95 33.292 DFK 09.87 - 02.90 33.292 DFS 09.87 - 02.90 33.322 DF 09.91 - 06.96 33.332 DF 09.87 - 02.90 33.332 DFK 09.87 - 02.90 33.332 DFS 09.87 - 02.90 33.342 DF 05.94 - 06.96 33.362 DF 09.87 - 02.90 33.362 DFK 09.87 - 02.90 33.362 DFS 09.87 - 02.90 33.372 DFK 01.91 - 06.96 33.372 DFS 09.91 - 06.96 33.402 DF 05.94 - 06.96 33.402 DFS 05.94 - 06.96 33.402 DFK 05.94 - 06.96 33.422 DF 09.91 - 06.96 33.422 DFS 01.94 - 06.96 33.422 DFK 01.94 - 06.96 33.292 DF 09.87 - 02.90 33.372 DF 09.91 - 06.96	Lenkstockhebel zur 1. VA / Pitman Arm to 1st FA für Lenkgetriebe-ID / For steering gear ID:ZF 8098 Reifenabmessung / Tyre Size:10,0-20" 08.1989-> Baumuster / Model:F04	(48) (101) (63) (22)	
33.292 DF 09.87 - 02.90 33.372 DF 09.91 - 06.96	Lenkstockhebel zur 1. VA / Pitman Arm to 1st FA für Lenkgetriebe-ID / For steering gear ID:ZF 8098 Reifenabmessung / Tyre Size:8,5-24" Reifenabmessung / Tyre Size:10,0-20" 08.1989-> Baumuster / Model:F10	(48) (101) (63) (63) (22)		





MAN

F 90



6x4

06.86 - 12.97

 10	<p>Lenker, Radaufhängung / Track Control Arm</p> <p>Längslenker / Trailing Arm</p> <p>Länge [mm] / Length [mm]:577</p> <p>Lochabstand 1/Lochabstand 2 / Hole Pitch 1/ Hole Pitch 2:130/130</p> <p>Bohrung-Ø 1 / Bohrung-Ø 2 [mm] / Bore Ø 1 / Bore Ø 2 [mm]:19/19</p> <p>Rohr-Ø [mm] / Pipe Ø [mm]:48</p> <p>Molekularlager / Molecular Bearing</p>	<p>(3)</p> <p>(54)</p> <p>(53)</p> <p>(50)</p> <p>(24)</p> <p>(64)</p> <p>(57)</p>	<p>11757 02 81.43220.6129</p> 																																																					
	<table border="0"> <tr><td>24.262 DFS,24.262 DFLS</td><td>01.88 - 02.90</td><td rowspan="2" style="text-align: center;">≡</td><td rowspan="2" style="vertical-align: top;"> <p>Antriebsachse / Drive Shaft</p> <p>Baumuster / Model:F16</p> </td><td rowspan="2" style="vertical-align: top;"> <p>(19)</p> <p>(22)</p> </td></tr> <tr><td>24.272 DFS,24.272 DFLS</td><td>02.90 - 04.95</td></tr> <tr><td>24.292 DFS,24.292 DFLS</td><td>04.87 - 02.90</td></tr> <tr><td>24.302 DFS,24.302 DFLS</td><td>05.90 - 04.95</td></tr> <tr><td>24.322 DFS,24.322 DFLS</td><td>02.90 - 12.90</td></tr> <tr><td>24.332 DFS,24.332 DFLS</td><td>04.87 - 02.90</td></tr> <tr><td>24.362 DFS,24.362 DFLS</td><td>04.87 - 02.90</td></tr> <tr><td>24.372 DF, 272 kW</td><td>02.90 - 12.90</td></tr> <tr><td>24.372 DFS, 24.372 DFLS</td><td>02.90 - 04.95</td></tr> <tr><td>24.422 DFS,24.422 DFLS</td><td>02.90 - 12.90</td></tr> <tr><td>25.272 DFS,25.272 DFLS</td><td>09.90 - 12.92</td></tr> <tr><td>25.302 DFS,25.302 DFLS</td><td>09.90 - 12.91</td></tr> <tr><td>25.322 DFS,25.322 DFLS</td><td>09.90 - 12.92</td></tr> <tr><td>25.372 DFS,25.372 DFLS</td><td>09.90 - 12.92</td></tr> <tr><td>25.422 DFS,25.422 DFLS</td><td>09.90 - 12.92</td></tr> <tr><td>26.272 DFS,26.272 DFLS</td><td>02.90 - 06.96</td></tr> <tr><td>26.322 DFS,26.322 DFLS</td><td>02.90 - 06.96</td></tr> <tr><td>26.342 DF,26.342 DFL</td><td>05.94 - 06.96</td></tr> <tr><td>26.342 DFK,26.342 DFLK</td><td>05.94 - 06.96</td></tr> <tr><td>26.362 DF,26.362 DFL</td><td>09.87 - 02.90</td></tr> <tr><td>26.372 DF,26.372 DFL</td><td>02.90 - 06.96</td></tr> <tr><td>26.402 DF,26.402 DFL</td><td>05.94 - 06.96</td></tr> <tr><td>26.402 DFK,26.402 DFLK</td><td>05.94 - 06.96</td></tr> <tr><td>26.422 DF,26.422 DFL</td><td>02.90 - 06.96</td></tr> <tr><td>26.502 DFS,26.502 DFLS</td><td>02.90 - 06.96</td><td style="text-align: center;">≡</td><td style="vertical-align: top;"> <p>Baumuster / Model:F36</p> </td><td style="vertical-align: top;"> <p>(22)</p> </td></tr> </table>	24.262 DFS,24.262 DFLS	01.88 - 02.90	≡	<p>Antriebsachse / Drive Shaft</p> <p>Baumuster / Model:F16</p>	<p>(19)</p> <p>(22)</p>	24.272 DFS,24.272 DFLS	02.90 - 04.95	24.292 DFS,24.292 DFLS	04.87 - 02.90	24.302 DFS,24.302 DFLS	05.90 - 04.95	24.322 DFS,24.322 DFLS	02.90 - 12.90	24.332 DFS,24.332 DFLS	04.87 - 02.90	24.362 DFS,24.362 DFLS	04.87 - 02.90	24.372 DF, 272 kW	02.90 - 12.90	24.372 DFS, 24.372 DFLS	02.90 - 04.95	24.422 DFS,24.422 DFLS	02.90 - 12.90	25.272 DFS,25.272 DFLS	09.90 - 12.92	25.302 DFS,25.302 DFLS	09.90 - 12.91	25.322 DFS,25.322 DFLS	09.90 - 12.92	25.372 DFS,25.372 DFLS	09.90 - 12.92	25.422 DFS,25.422 DFLS	09.90 - 12.92	26.272 DFS,26.272 DFLS	02.90 - 06.96	26.322 DFS,26.322 DFLS	02.90 - 06.96	26.342 DF,26.342 DFL	05.94 - 06.96	26.342 DFK,26.342 DFLK	05.94 - 06.96	26.362 DF,26.362 DFL	09.87 - 02.90	26.372 DF,26.372 DFL	02.90 - 06.96	26.402 DF,26.402 DFL	05.94 - 06.96	26.402 DFK,26.402 DFLK	05.94 - 06.96	26.422 DF,26.422 DFL	02.90 - 06.96	26.502 DFS,26.502 DFLS	02.90 - 06.96	≡	<p>Baumuster / Model:F36</p>
24.262 DFS,24.262 DFLS	01.88 - 02.90	≡	<p>Antriebsachse / Drive Shaft</p> <p>Baumuster / Model:F16</p>				<p>(19)</p> <p>(22)</p>																																																	
24.272 DFS,24.272 DFLS	02.90 - 04.95																																																							
24.292 DFS,24.292 DFLS	04.87 - 02.90																																																							
24.302 DFS,24.302 DFLS	05.90 - 04.95																																																							
24.322 DFS,24.322 DFLS	02.90 - 12.90																																																							
24.332 DFS,24.332 DFLS	04.87 - 02.90																																																							
24.362 DFS,24.362 DFLS	04.87 - 02.90																																																							
24.372 DF, 272 kW	02.90 - 12.90																																																							
24.372 DFS, 24.372 DFLS	02.90 - 04.95																																																							
24.422 DFS,24.422 DFLS	02.90 - 12.90																																																							
25.272 DFS,25.272 DFLS	09.90 - 12.92																																																							
25.302 DFS,25.302 DFLS	09.90 - 12.91																																																							
25.322 DFS,25.322 DFLS	09.90 - 12.92																																																							
25.372 DFS,25.372 DFLS	09.90 - 12.92																																																							
25.422 DFS,25.422 DFLS	09.90 - 12.92																																																							
26.272 DFS,26.272 DFLS	02.90 - 06.96																																																							
26.322 DFS,26.322 DFLS	02.90 - 06.96																																																							
26.342 DF,26.342 DFL	05.94 - 06.96																																																							
26.342 DFK,26.342 DFLK	05.94 - 06.96																																																							
26.362 DF,26.362 DFL	09.87 - 02.90																																																							
26.372 DF,26.372 DFL	02.90 - 06.96																																																							
26.402 DF,26.402 DFL	05.94 - 06.96																																																							
26.402 DFK,26.402 DFLK	05.94 - 06.96																																																							
26.422 DF,26.422 DFL	02.90 - 06.96																																																							
26.502 DFS,26.502 DFLS	02.90 - 06.96	≡	<p>Baumuster / Model:F36</p>	<p>(22)</p>																																																				



F 90 6x4 06.86 - 12.97

 8	Lenker, Radaufhängung / Track Control Arm Dreieckslenker (NKW) / A-Frame (CV) Länge [mm] / Length [mm]:627 Lochabstand 1/Lochabstand 2 / Hole Pitch 1/ Hole Pitch 2:152/152 Bohrung-Ø 1 / Bohrung-Ø 2 [mm] / Bore Ø 1 / Bore Ø 2 [mm]:23/23 Rohr-Ø [mm] / Pipe Ø [mm]:50 mit Zubehör / With accessories	(3) (32) (53) (50) (24) (64) (123)	11760 02 81.43270.6078 © 31139 01 
	24.242 DF 01.88 - 07.89 24.242 DFK 01.88 - 07.89 24.242 DFS 01.88 - 07.89 24.262 DF 01.88 - 02.90 24.262 DFK 01.88 - 02.90 24.262 DFS,24.262 DFLS 01.88 - 02.90 24.272 DF 02.90 - 12.90 24.272 DFK 02.90 - 12.90 24.292 DF 04.87 - 02.90 24.292 DFK 04.87 - 02.90 24.302 DF 05.90 - 12.90 24.302 DFK 05.90 - 12.90 24.322 DF 02.90 - 12.90 24.322 DFK 02.90 - 12.90 24.332 DF 04.87 - 02.90 24.332 DFK 04.87 - 02.90 24.362 DF 04.87 - 02.90 24.362 DFK 04.87 - 02.90 24.372 DF, 249 kW 05.90 - 12.90 24.372 DFS 05.90 - 12.90 24.372 DFK, 249 kW 05.90 - 12.90 24.372 DFK, 272 kW 02.90 - 12.90 24.422 DF 02.90 - 12.90 24.422 DFK 02.90 - 12.90 25.272 DF 09.90 - 12.92 25.272 DFK 09.90 - 12.92 25.302 DF 09.90 - 12.91 25.302 DFK 09.90 - 12.91 25.322 DF 09.90 - 12.92 25.322 DFK 09.90 - 12.92 25.372 DF, 249 kW 09.90 - 12.92 25.372 DF, 272 kW 09.90 - 12.92 25.372 DFK, 249 kW 09.90 - 12.92 25.372 DFK, 272 kW 09.90 - 12.92 25.372 DFS 09.90 - 12.92 25.422 DF 09.90 - 12.92 25.422 DFK 09.90 - 12.92 26.272 DF 02.90 - 06.96 26.272 DFK 02.90 - 06.96 26.322 DF 02.90 - 06.96 26.372 DFS 02.90 - 06.96 26.422 DFK 02.90 - 12.95 26.422 DFS 02.90 - 12.95		Antriebsachse / Drive Shaft (19) ->01.1991 Baumuster / Model:F08 (22)
	24.272 DFS,24.272 DFLS 02.90 - 04.95 24.292 DFS,24.292 DFLS 04.87 - 02.90 24.302 DFS,24.302 DFLS 05.90 - 04.95 24.322 DFS,24.322 DFLS 02.90 - 12.90 24.332 DFS,24.332 DFLS 04.87 - 02.90 24.362 DFS,24.362 DFLS 04.87 - 02.90 24.372 DF, 272 kW 02.90 - 12.90 24.372 DFS, 24.372 DFLS 02.90 - 04.95 24.422 DFS,24.422 DFLS 02.90 - 12.90 25.272 DFS,25.272 DFLS 09.90 - 12.92 25.302 DFS,25.302 DFLS 09.90 - 12.91 25.322 DFS,25.322 DFLS 09.90 - 12.92 25.372 DFS,25.372 DFLS 09.90 - 12.92 25.422 DFS,25.422 DFLS 09.90 - 12.92 26.272 DFS,26.272 DFLS 02.90 - 06.96 26.322 DFS,26.322 DFLS 02.90 - 06.96 26.372 DF,26.372 DFL 02.90 - 06.96 26.422 DF,26.422 DFL 02.90 - 06.96		Antriebsachse / Drive Shaft (19) ->01.1991 Baumuster / Model:F08 (22)







MAN

F 90



6x4

06.86 - 12.97

 8	Lenker, Radaufhängung / Track Control Arm Dreieckslenker (NKW) / A-Frame (CV) Länge [mm] / Length [mm]:627 Lochabstand 1/Lochabstand 2 / Hole Pitch 1/ Hole Pitch 2:152/152 Bohrung-Ø 1 / Bohrung-Ø 2 [mm] / Bore Ø 1 / Bore Ø 2 [mm]:23/23 Rohr-Ø [mm] / Pipe Ø [mm]:50 mit Zubehör / With accessories	(3) (32) (53) (50) (24) (64) (123)	11760 02 81.43270.6078 ® 31139 01 
24.272 DFS,24.272 DFLS 24.292 DFS,24.292 DFLS 24.302 DFS,24.302 DFLS 24.322 DFS,24.322 DFLS 24.332 DFS,24.332 DFLS 24.362 DFS,24.362 DFLS 24.372 DF, 272 kW 24.372 DFS, 24.372 DFLS 24.422 DFS,24.422 DFLS 25.272 DFS,25.272 DFLS 25.302 DFS,25.302 DFLS 25.322 DFS,25.322 DFLS 25.372 DFS,25.372 DFLS 25.422 DFS,25.422 DFLS 26.272 DFS,26.272 DFLS 26.322 DFS,26.322 DFLS 26.372 DF,26.372 DFL 26.422 DF,26.422 DFL	02.90 - 04.95 04.87 - 02.90 05.90 - 04.95 02.90 - 12.90 04.87 - 02.90 04.87 - 02.90 02.90 - 12.90 02.90 - 04.95 02.90 - 12.90 09.90 - 12.92 09.90 - 12.91 09.90 - 12.92 09.90 - 12.92 09.90 - 12.92 02.90 - 06.96 02.90 - 06.96 02.90 - 06.96	 Antriebsachse / Drive Shaft Baumuster / Model:F16	(19) (22)
24.462 DF 24.462 DFS 24.502 DF 24.502 DFK 24.502 DFS 25.502 DF 25.502 DFS 26.502 DF	02.89 - 02.90 02.89 - 02.90 02.90 - 12.90 02.90 - 12.90 02.90 - 12.90 09.90 - 12.92 09.90 - 12.92 02.90 - 06.96	Antriebsachse / Drive Shaft ->01.1991 Baumuster / Model:F28	(19) (22)
26.502 DFS,26.502 DFLS	02.90 - 06.96	Antriebsachse / Drive Shaft ->01.1991 Baumuster / Model:F28	(19) (22)
26.502 DFS,26.502 DFLS	02.90 - 06.96	 Antriebsachse / Drive Shaft Baumuster / Model:F36	(19) (22)



F 90 6x4 06.86 - 12.97

 10	<p>Lenker, Radaufhängung / Track Control Arm Längslenker / Trailing Arm Länge [mm] / Length [mm]:590 Lochabstand 1/Lochabstand 2 / Hole Pitch 1/ Hole Pitch 2:130/130 Bohrung-Ø 1 / Bohrung-Ø 2 [mm] / Bore Ø 1 / Bore Ø 2 [mm]:19/19 Rohr-Ø [mm] / Pipe Ø [mm]:48 Molekularlager / Molecular Bearing</p>	<p>(3) (54) (53) (50) (24) (64) (57)</p>	<p>18495 01 81.43220.6092 ® 11755 01</p> 	
	<p>24.242 DF 01.88 - 07.89 24.242 DFK 01.88 - 07.89 24.242 DFS 01.88 - 07.89 24.262 DF 01.88 - 02.90 24.262 DFK 01.88 - 02.90 24.262 DFS,24.262 DFLS 01.88 - 02.90 24.272 DF 02.90 - 12.90 24.272 DFK 02.90 - 12.90 24.272 DFS,24.272 DFLS 02.90 - 04.95 24.292 DF 04.87 - 02.90 24.292 DFK 04.87 - 02.90 24.292 DFS,24.292 DFLS 04.87 - 02.90 24.302 DF 05.90 - 12.90 24.302 DFK 05.90 - 12.90 24.302 DFS,24.302 DFLS 05.90 - 04.95 24.322 DF 02.90 - 12.90 24.322 DFK 02.90 - 12.90 24.322 DFS,24.322 DFLS 02.90 - 12.90 24.332 DF 04.87 - 02.90 24.332 DFK 04.87 - 02.90 24.332 DFS,24.332 DFLS 04.87 - 02.90 24.362 DF 04.87 - 02.90 24.362 DFK 04.87 - 02.90 24.362 DFS,24.362 DFLS 04.87 - 02.90 24.372 DF, 249 kW 05.90 - 12.90 24.372 DF, 272 kW 02.90 - 12.90 24.372 DFS 05.90 - 12.90 24.372 DFS, 24.372 DFLS 02.90 - 04.95 24.372 DFK, 249 kW 05.90 - 12.90 24.372 DFK, 272 kW 02.90 - 12.90 24.422 DF 02.90 - 12.90 24.422 DFK 02.90 - 12.90 24.422 DFS,24.422 DFLS 02.90 - 12.90 25.272 DF 09.90 - 12.92 25.272 DFK 09.90 - 12.92 25.272 DFS,25.272 DFLS 09.90 - 12.92 25.302 DF 09.90 - 12.91 25.302 DFK 09.90 - 12.91 25.302 DFS,25.302 DFLS 09.90 - 12.91 25.322 DF 09.90 - 12.92 25.322 DFK 09.90 - 12.92 25.322 DFS,25.322 DFLS 09.90 - 12.92 25.372 DF, 249 kW 09.90 - 12.92 25.372 DF, 272 kW 09.90 - 12.92 25.372 DFK, 249 kW 09.90 - 12.92 25.372 DFK, 272 kW 09.90 - 12.92 25.372 DFS 09.90 - 12.92 25.372 DFS,25.372 DFLS 09.90 - 12.92 25.422 DF 09.90 - 12.92 25.422 DFK 09.90 - 12.92 25.422 DFS,25.422 DFLS 09.90 - 12.92 26.342 DF,26.342 DFL 05.94 - 06.96 26.342 DFK,26.342 DFLK 05.94 - 06.96 26.342 DFS 04.94 - 06.96 26.372 DFK 01.92 - 06.96 26.402 DF,26.402 DFL 05.94 - 06.96 26.402 DFK,26.402 DFLK 05.94 - 06.96 26.402 DFS 05.94 - 12.95</p>	<p>Doppelachsaggregat / Tandem-axle Assembly (29) Baumuster / Model:F08 (22)</p>		
<p>24.462 DF 02.89 - 02.90 24.462 DFS 02.89 - 02.90 24.502 DF 02.90 - 12.90 24.502 DFK 02.90 - 12.90 24.502 DFS 02.90 - 12.90 25.502 DF 09.90 - 12.92 25.502 DFS 09.90 - 12.92</p>	<p>Doppelachsaggregat / Tandem-axle Assembly (29) Antriebsachse / Drive Shaft (19) Baumuster / Model:F28 (22)</p>			



MAN

F 90 6x4 06.86 - 12.97

10	Lenker, Radaufhängung / Track Control Arm Längslenker / Trailing Arm Länge [mm] / Length [mm]:590 Lochabstand 1/Lochabstand 2 / Hole Pitch 1/ Hole Pitch 2:130/130 Bohrung-Ø 1 / Bohrung-Ø 2 [mm] / Bore Ø 1 / Bore Ø 2 [mm]:19/19 Rohr-Ø [mm] / Pipe Ø [mm]:48 Molekularlager / Molecular Bearing	(3) (54) (53) (50) (24) (64) (57)	18495 01 81.43220.6092 © 11755 01
	26.242 DF 01.88 - 07.89 26.242 DFK 01.88 - 07.89 26.242 DFS 01.88 - 07.89 26.262 DF 01.88 - 02.90 26.262 DFK 01.88 - 02.90 26.262 DFS 01.88 - 02.90 26.292 DF 09.87 - 02.90 26.292 DFK 09.87 - 02.90 26.292 DFS 09.87 - 02.90 26.302 DF 05.90 - 12.91 26.302 DFK 05.90 - 12.91 26.302 DFS 05.90 - 12.91 26.332 DF 09.87 - 02.90 26.332 DFK 09.87 - 02.90 26.332 DFS 09.87 - 02.90 26.362 DF,26.362 DFL 09.87 - 02.90 26.362 DFK 09.87 - 02.90 26.362 DFS 09.87 - 02.90 33.242 DFK 01.88 - 08.88 33.262 DF 08.88 - 02.90 33.262 DFK 08.88 - 02.90 33.272 DF 10.92 - 04.95 33.292 DFK 09.87 - 02.90 33.292 DFS 09.87 - 02.90 33.322 DF 09.91 - 06.96 33.332 DF 09.87 - 02.90 33.332 DFK 09.87 - 02.90 33.332 DFS 09.87 - 02.90 33.342 DF 05.94 - 06.96 33.362 DF 09.87 - 02.90 33.362 DFK 09.87 - 02.90 33.362 DFS 09.87 - 02.90 33.372 DFK 01.91 - 06.96 33.372 DFS 09.91 - 06.96 33.402 DFS 05.94 - 06.96 33.402 DFK 05.94 - 06.96 33.422 DF 09.91 - 06.96 33.422 DFS 01.94 - 06.96 33.422 DFK 01.94 - 06.96		 ▲▼ Antriebsachse / Drive Shaft Achslast [t] / Axle Load [t]:2x10 (19) Achslast [t] / Axle Load [t]:2x13 (18) Baumuster / Model:F09 (22)
	26.272 DF 02.90 - 06.96 26.272 DFK 02.90 - 06.96 26.272 DFS,26.272 DFLS 02.90 - 06.96 26.322 DF 02.90 - 06.96 26.322 DFK 02.92 - 06.96 26.322 DFS,26.322 DFLS 02.90 - 06.96 26.372 DF,26.372 DFL 02.90 - 06.96 26.372 DFS 02.90 - 06.96 26.422 DF,26.422 DFL 02.90 - 06.96 26.422 DFK 02.90 - 12.95 26.422 DFS 02.90 - 12.95		▲▼ Doppelachsaggregat / Tandem-axle Assembly (19) Baumuster / Model:F08 (22)
	26.272 DF 02.90 - 06.96 26.272 DFK 02.90 - 06.96 26.272 DFS,26.272 DFLS 02.90 - 06.96 26.322 DF 02.90 - 06.96 26.322 DFK 02.92 - 06.96 26.322 DFS,26.322 DFLS 02.90 - 06.96 26.372 DF,26.372 DFL 02.90 - 06.96 26.372 DFS 02.90 - 06.96 26.422 DF,26.422 DFL 02.90 - 06.96 26.422 DFK 02.90 - 12.95 26.422 DFS 02.90 - 12.95		▲▼ Antriebsachse / Drive Shaft (19) Achslast [t] / Axle Load [t]:2x10 (18) Achslast [t] / Axle Load [t]:2x13 (18) Baumuster / Model:F09 (22)
	26.462 DF 02.89 - 02.90 26.462 DFS 02.89 - 02.90 33.462 DF 07.89 - 02.90 33.502 DF 09.91 - 06.96		▲▼ Antriebsachse / Drive Shaft (19) Achslast [t] / Axle Load [t]:2x10 (18) Achslast [t] / Axle Load [t]:2x13 (18) Baumuster / Model:F29 (22)
	26.502 DF 02.90 - 06.96 26.502 DFS,26.502 DFLS 02.90 - 06.96		▲▼ Doppelachsaggregat / Tandem-axle Assembly (19) Antriebsachse / Drive Shaft (19) Baumuster / Model:F28 (22)

Pos



Ref.



MAN

F 90		6x4		06.86 - 12.97	
10	Lenker, Radaufhängung / Track Control Arm	(3)		18495 01	81.43220.6092
	Längslenker / Trailing Arm	(54)		® 11755 01	
	Länge [mm] / Length [mm]:590	(53)			
Lochabstand 1/Lochabstand 2 / Hole Pitch 1/ Hole Pitch 2:130/130	(50)				
Bohrung-Ø 1 / Bohrung-Ø 2 [mm] / Bore Ø 1 / Bore Ø 2 [mm]:19/19	(24)				
Rohr-Ø [mm] / Pipe Ø [mm]:48	(64)				
Molekularlager / Molecular Bearing	(57)				
26.502 DF	02.90 - 06.96	▲ ▼		Antriebsachse / Drive Shaft	(19)
26.502 DFS,26.502 DFLS	02.90 - 06.96			Achslast [t] / Axle Load [t]:2x10	(18)
				Achslast [t] / Axle Load [t]:2x13	(18)
				Baumuster / Model:F29	(22)
33.292 DF	09.87 - 02.90	▲ ▼		Doppelachsaggregat / Tandem-axle Assembly	(29)
33.372 DF	09.91 - 06.96			Achslast [t] / Axle Load [t]:2x10	(18)
				Achslast [t] / Axle Load [t]:2x13	(18)
				Baumuster / Model:F10	(22)
8	Lenker, Radaufhängung / Track Control Arm	(3)		19599 01	81.43270.6077
	Dreieckslenker (NKW) / A-Frame (CV)	(32)		® 31139 01	
Länge [mm] / Length [mm]:627	(53)			® 21204 01	
Lochabstand 1/Lochabstand 2 / Hole Pitch 1/ Hole Pitch 2:152/152	(50)				
Bohrung-Ø 1 / Bohrung-Ø 2 [mm] / Bore Ø 1 / Bore Ø 2 [mm]:23/23	(24)				
Rohr-Ø [mm] / Pipe Ø [mm]:58	(64)				
24.272 DFS,24.272 DFLS	02.90 - 04.95			Antriebsachse / Drive Shaft	(19)
24.302 DFS,24.302 DFLS	05.90 - 04.95			01.1991->	
24.372 DFS, 24.372 DFLS	02.90 - 04.95			Baumuster / Model:F08	(22)
25.272 DF	09.90 - 12.92				
25.272 DFK	09.90 - 12.92				
25.272 DFS,25.272 DFLS	09.90 - 12.92				
25.302 DF	09.90 - 12.91				
25.302 DFK	09.90 - 12.91				
25.302 DFS,25.302 DFLS	09.90 - 12.91				
25.322 DF	09.90 - 12.92				
25.322 DFK	09.90 - 12.92				
25.322 DFS,25.322 DFLS	09.90 - 12.92				
25.372 DF, 249 kW	09.90 - 12.92				
25.372 DF, 272 kW	09.90 - 12.92				
25.372 DFK, 249 kW	09.90 - 12.92				
25.372 DFK, 272 kW	09.90 - 12.92				
25.372 DFS	09.90 - 12.92				
25.372 DFS,25.372 DFLS	09.90 - 12.92				
25.422 DF	09.90 - 12.92				
25.422 DFK	09.90 - 12.92				
25.422 DFS,25.422 DFLS	09.90 - 12.92				
26.272 DF	02.90 - 06.96				
26.272 DFK	02.90 - 06.96				
26.272 DFS,26.272 DFLS	02.90 - 06.96				
26.322 DF	02.90 - 06.96				
26.322 DFS,26.322 DFLS	02.90 - 06.96				
26.372 DF,26.372 DFL	02.90 - 06.96				
26.372 DFS	02.90 - 06.96				
26.422 DF,26.422 DFL	02.90 - 06.96				
26.422 DFK	02.90 - 12.95				
26.422 DFS	02.90 - 12.95				
25.502 DF	09.90 - 12.92			Antriebsachse / Drive Shaft	(19)
25.502 DFS	09.90 - 12.92			01.1991->	
26.502 DF	02.90 - 06.96			Baumuster / Model:F28	(22)
26.502 DFS,26.502 DFLS	02.90 - 06.96				
26.322 DFK	02.92 - 06.96			Antriebsachse / Drive Shaft	(19)
26.342 DF,26.342 DFL	05.94 - 06.96			Baumuster / Model:F08	(22)
26.342 DFK,26.342 DFLK	05.94 - 06.96				
26.342 DFS	04.94 - 06.96				
26.372 DFK	01.92 - 06.96				
26.402 DF,26.402 DFL	05.94 - 06.96				
26.402 DFK,26.402 DFLK	05.94 - 06.96				
26.402 DFS	05.94 - 12.95				









MAN

F 90

6x4

06.86 - 12.97

 10	Lenker, Radaufhängung / Track Control Arm Längslenker / Trailing Arm Länge [mm] / Length [mm]:585 Lochabstand 1/Lochabstand 2 / Hole Pitch 1/ Hole Pitch 2:130/130 Bohrung-Ø 1 / Bohrung-Ø 2 [mm] / Bore Ø 1 / Bore Ø 2 [mm]:21/21 Rohr-Ø [mm] / Pipe Ø [mm]:58 Molekularlager / Molecular Bearing	(3) (54) (53) (50) (24) (64) (57)	20887 01 81.43220.6093 © 21769 01	
	33.242 DFK 01.88 - 08.88 33.262 DF 08.88 - 02.90 33.262 DFK 08.88 - 02.90 33.272 DF 10.92 - 04.95 33.292 DFK 09.87 - 02.90 33.292 DFS 09.87 - 02.90 33.322 DF 09.91 - 06.96 33.332 DF 09.87 - 02.90 33.332 DFK 09.87 - 02.90 33.332 DFS 09.87 - 02.90 33.342 DF 05.94 - 06.96 33.362 DF 09.87 - 02.90 33.362 DFK 09.87 - 02.90 33.362 DFS 09.87 - 02.90 33.372 DFK 01.91 - 06.96 33.372 DFS 09.91 - 06.96 33.402 DF 05.94 - 06.96 33.402 DFS 05.94 - 06.96 33.402 DFK 05.94 - 06.96 33.422 DF 09.91 - 06.96 33.422 DFS 01.94 - 06.96 33.422 DFK 01.94 - 06.96 33.292 DF 09.87 - 02.90 33.372 DF 09.91 - 06.96	 Achslast [t] / Axle Load [t]:2x16 Baumuster / Model:F09 mit Trapezfeder / With trapezoid spring	(18) (22) (122)	
33.462 DF 07.89 - 02.90 33.502 DF 09.91 - 06.96	 Achslast [t] / Axle Load [t]:2x16 Baumuster / Model:F10 mit Trapezfeder / With trapezoid spring	(18) (22) (122)		
40.372 DF 12.91 - 06.96 40.402 DF 05.95 - 06.96 40.422 DF 12.91 - 06.96	 Achslast [t] / Axle Load [t]:2x16 Baumuster / Model:F29 mit Trapezfeder / With trapezoid spring	(18) (22) (122)		
40.372 DF 12.91 - 06.96 40.402 DF 05.95 - 06.96 40.422 DF 12.91 - 06.96	 Achslast [t] / Axle Load [t]:2x16 Baumuster / Model:F11 mit Trapezfeder / With trapezoid spring	(18) (22) (122)		



F 90

6x4

06.86 - 12.97

<p>Kugelkopf, Schaltgestänge Ball Socket, gearshift linkage am Schaltgestänge / At gearshift linkage Länge [mm] / Length [mm]:55 Innengewinde [mm] / Inner Thread [mm]:M12x1,75 mit Linksgewinde / With left-hand thread Aussengewinde [mm] / Outer Thread [mm]:M10x1,5 mit Rechtsgewinde / with right-hand thread Material: Stahlguß / Material: Cast Steel</p>	<p>(2) (79) (53) (41) (116) (21) (118) (55)</p>	<p>11372 01 81.95301.6171</p> 
<p>24.242 DF 01.88 - 07.89 24.242 DFK 01.88 - 07.89 24.242 DFS 01.88 - 07.89 24.262 DF 01.88 - 02.90 24.262 DFK 01.88 - 02.90 24.262 DFS,24.262 DFLS 01.88 - 02.90 24.272 DF 02.90 - 12.90 24.272 DFK 02.90 - 12.90 24.272 DFS,24.272 DFLS 02.90 - 04.95 24.292 DF 04.87 - 02.90 24.292 DFK 04.87 - 02.90 24.292 DFS,24.292 DFLS 04.87 - 02.90 24.302 DF 05.90 - 12.90 24.302 DFK 05.90 - 12.90 24.302 DFS,24.302 DFLS 05.90 - 04.95 24.322 DF 02.90 - 12.90 24.322 DFK 02.90 - 12.90 24.322 DFS,24.322 DFLS 02.90 - 12.90 24.332 DF 04.87 - 02.90 24.332 DFK 04.87 - 02.90 24.332 DFS,24.332 DFLS 04.87 - 02.90 24.362 DF 04.87 - 02.90 24.362 DFK 04.87 - 02.90 24.362 DFS,24.362 DFLS 04.87 - 02.90 24.372 DF, 249 kW 05.90 - 12.90 24.372 DF, 272 kW 02.90 - 12.90 24.372 DFS 05.90 - 12.90 24.372 DFS, 24.372 DFLS 02.90 - 04.95 24.372 DFK, 249 kW 05.90 - 12.90 24.372 DFK, 272 kW 02.90 - 12.90 24.422 DF 02.90 - 12.90 24.422 DFK 02.90 - 12.90 24.422 DFS,24.422 DFLS 02.90 - 12.90 25.272 DF 09.90 - 12.92 25.272 DFK 09.90 - 12.92 25.272 DFS,25.272 DFLS 09.90 - 12.92 25.302 DF 09.90 - 12.91 25.302 DFK 09.90 - 12.91 25.302 DFS,25.302 DFLS 09.90 - 12.91 25.322 DF 09.90 - 12.92 25.322 DFK 09.90 - 12.92 25.322 DFS,25.322 DFLS 09.90 - 12.92 25.372 DF, 249 kW 09.90 - 12.92 25.372 DF, 272 kW 09.90 - 12.92 25.372 DFK, 249 kW 09.90 - 12.92 25.372 DFK, 272 kW 09.90 - 12.92 25.372 DFS 09.90 - 12.92 25.372 DFS,25.372 DFLS 09.90 - 12.92 25.422 DF 09.90 - 12.92 25.422 DFK 09.90 - 12.92 25.422 DFS,25.422 DFLS 09.90 - 12.92 26.242 DF 01.88 - 07.89 26.242 DFK 01.88 - 07.89 26.242 DFS 01.88 - 07.89 26.262 DF 01.88 - 02.90 26.262 DFK 01.88 - 02.90 26.262 DFS 01.88 - 02.90 26.272 DF 02.90 - 06.96 26.272 DFK 02.90 - 06.96 26.272 DFS,26.272 DFLS 02.90 - 06.96 26.292 DF 09.87 - 02.90 26.292 DFK 09.87 - 02.90 26.292 DFS 09.87 - 02.90 26.302 DF 05.90 - 12.91 26.302 DFK 05.90 - 12.91 26.302 DFS 05.90 - 12.91 26.322 DF 02.90 - 06.96 26.322 DFK 02.92 - 06.96 26.322 DFS,26.322 DFLS 02.90 - 06.96 26.332 DF 09.87 - 02.90 26.332 DFK 09.87 - 02.90 26.332 DFS 09.87 - 02.90</p>		



MAN

F 90

6x4

06.86 - 12.97

	<p>Kugelkopf, Schaltgestänge Ball Socket, gearshift linkage am Schaltgestänge / At gearshift linkage Länge [mm] / Length [mm]:55 Innengewinde [mm] / Inner Thread [mm]:M12x1,75 mit Linksgewinde / With left-hand thread Aussengewinde [mm] / Outer Thread [mm]:M10x1,5 mit Rechtsgewinde / with right-hand thread Material: Stahlguß / Material: Cast Steel</p>	<p>(2) (79) (53) (41) (116) (21) (118) (55)</p>	<p>11372 01 81.95301.6171</p> 
	<p>26.342 DF,26.342 DFL 26.342 DFK,26.342 DFLK 26.342 DFS 26.362 DF,26.362 DFL 26.362 DFK 26.362 DFS 26.372 DF,26.372 DFL 26.372 DFK 26.372 DFS 26.402 DF,26.402 DFL 26.402 DFK,26.402 DFLK 26.402 DFS 26.422 DF,26.422 DFL 26.422 DFK 26.422 DFS 26.502 DFS,26.502 DFSL 33.242 DFK 33.262 DF 33.262 DFK 33.272 DF 33.292 DF 33.292 DFK 33.292 DFS 33.322 DF 33.332 DF 33.332 DFK 33.332 DFS 33.342 DF 33.362 DF 33.362 DFK 33.362 DFS 33.372 DF 33.372 DFK 33.372 DFS 33.402 DF 33.402 DFS 33.402 DFK 33.422 DF 33.422 DFS 33.422 DFK 40.372 DF 40.402 DF 40.422 DF</p>	<p>05.94 - 06.96 05.94 - 06.96 04.94 - 06.96 09.87 - 02.90 09.87 - 02.90 09.87 - 02.90 02.90 - 06.96 01.92 - 06.96 02.90 - 06.96 05.94 - 06.96 05.94 - 06.96 05.94 - 12.95 02.90 - 06.96 02.90 - 12.95 02.90 - 12.95 02.90 - 06.96 01.88 - 08.88 08.88 - 02.90 08.88 - 02.90 10.92 - 04.95 09.87 - 02.90 09.87 - 02.90 09.87 - 02.90 09.91 - 06.96 09.87 - 02.90 09.87 - 02.90 09.87 - 02.90 05.94 - 06.96 09.87 - 02.90 09.87 - 02.90 09.87 - 02.90 09.87 - 02.90 09.87 - 02.90 05.94 - 06.96 05.94 - 06.96 05.94 - 06.96 09.91 - 06.96 01.91 - 06.96 09.91 - 06.96 05.94 - 06.96 05.94 - 06.96 05.94 - 06.96 09.91 - 06.96 01.94 - 06.96 01.94 - 06.96 12.91 - 06.96 05.95 - 06.96 12.91 - 06.96</p>	

Pos



Ref.



MAN

F 90

6x4

06.86 - 12.97

<p>Kugelkopf, Schaltgestänge Ball Socket, gearshift linkage am Schaltgestänge / At gearshift linkage Länge [mm] / Length [mm]:55 Innengewinde [mm] / Inner Thread [mm]:M12x1,75 mit Rechtsgewinde / with right-hand thread Aussengewinde [mm] / Outer Thread [mm]:M10x1,5 Material: Stahlguß / Material: Cast Steel</p>	<p>(2) (79) (53) (41) (118) (21) (55)</p>	<p>11373 01 81.95301.6170</p>	
<p>24.242 DF 01.88 - 07.89 24.242 DFK 01.88 - 07.89 24.242 DFS 01.88 - 07.89 24.262 DF 01.88 - 02.90 24.262 DFK 01.88 - 02.90 24.262 DFS,24.262 DFLS 01.88 - 02.90 24.272 DF 02.90 - 12.90 24.272 DFK 02.90 - 12.90 24.272 DFS,24.272 DFLS 02.90 - 04.95 24.292 DF 04.87 - 02.90 24.292 DFK 04.87 - 02.90 24.292 DFS,24.292 DFLS 04.87 - 02.90 24.302 DF 05.90 - 12.90 24.302 DFK 05.90 - 12.90 24.302 DFS,24.302 DFLS 05.90 - 04.95 24.322 DF 02.90 - 12.90 24.322 DFK 02.90 - 12.90 24.322 DFS,24.322 DFLS 02.90 - 12.90 24.332 DF 04.87 - 02.90 24.332 DFK 04.87 - 02.90 24.332 DFS,24.332 DFLS 04.87 - 02.90 24.362 DF 04.87 - 02.90 24.362 DFK 04.87 - 02.90 24.362 DFS,24.362 DFLS 04.87 - 02.90 24.372 DF, 249 kW 05.90 - 12.90 24.372 DF, 272 kW 02.90 - 12.90 24.372 DFS 05.90 - 12.90 24.372 DFS, 24.372 DFLS 02.90 - 04.95 24.372 DFK, 249 kW 05.90 - 12.90 24.372 DFK, 272 kW 02.90 - 12.90 24.422 DF 02.90 - 12.90 24.422 DFK 02.90 - 12.90 24.422 DFS,24.422 DFLS 02.90 - 12.90 25.272 DF 09.90 - 12.92 25.272 DFK 09.90 - 12.92 25.272 DFS,25.272 DFLS 09.90 - 12.92 25.302 DF 09.90 - 12.91 25.302 DFK 09.90 - 12.91 25.302 DFS,25.302 DFLS 09.90 - 12.91 25.322 DF 09.90 - 12.92 25.322 DFK 09.90 - 12.92 25.322 DFS,25.322 DFLS 09.90 - 12.92 25.372 DF, 249 kW 09.90 - 12.92 25.372 DF, 272 kW 09.90 - 12.92 25.372 DFK, 249 kW 09.90 - 12.92 25.372 DFK, 272 kW 09.90 - 12.92 25.372 DFS 09.90 - 12.92 25.372 DFS,25.372 DFLS 09.90 - 12.92 25.422 DF 09.90 - 12.92 25.422 DFK 09.90 - 12.92 25.422 DFS,25.422 DFLS 09.90 - 12.92 26.242 DF 01.88 - 07.89 26.242 DFK 01.88 - 07.89 26.242 DFS 01.88 - 07.89 26.262 DF 01.88 - 02.90 26.262 DFK 01.88 - 02.90 26.262 DFS 01.88 - 02.90 26.272 DF 02.90 - 06.96 26.272 DFK 02.90 - 06.96 26.272 DFS,26.272 DFLS 02.90 - 06.96 26.292 DF 09.87 - 02.90 26.292 DFK 09.87 - 02.90 26.292 DFS 09.87 - 02.90 26.302 DF 05.90 - 12.91 26.302 DFK 05.90 - 12.91 26.302 DFS 05.90 - 12.91 26.322 DF 02.90 - 06.96 26.322 DFK 02.92 - 06.96 26.322 DFS,26.322 DFLS 02.90 - 06.96 26.332 DF 09.87 - 02.90 26.332 DFK 09.87 - 02.90 26.332 DFS 09.87 - 02.90 26.342 DF,26.342 DFL 05.94 - 06.96</p>			



MAN

F 90

6x4

06.86 - 12.97

<p>Kugelkopf, Schaltgestänge Ball Socket, gearshift linkage am Schaltgestänge / At gearshift linkage Länge [mm] / Length [mm]:55 Innengewinde [mm] / Inner Thread [mm]:M12x1,75 mit Rechtsgewinde / with right-hand thread Aussengewinde [mm] / Outer Thread [mm]:M10x1,5 Material: Stahlguß / Material: Cast Steel</p>	<p>(2) (79) (53) (41) (118) (21) (55)</p>	<p>11373 01 81.95301.6170</p> 
<p>26.342 DFK,26.342 DFLK 26.342 DFS 26.362 DF,26.362 DFL 26.362 DFK 26.362 DFS 26.372 DF,26.372 DFL 26.372 DFK 26.372 DFS 26.402 DF,26.402 DFL 26.402 DFK,26.402 DFLK 26.402 DFS 26.422 DF,26.422 DFL 26.422 DFK 26.422 DFS 26.502 DFS,26.502 DFSL 33.242 DFK 33.262 DF 33.262 DFK 33.272 DF 33.292 DF 33.292 DFK 33.292 DFS 33.322 DF 33.332 DF 33.332 DFK 33.332 DFS 33.342 DF 33.362 DF 33.362 DFK 33.362 DFS 33.372 DF 33.372 DFK 33.372 DFS 33.402 DF 33.402 DFS 33.402 DFK 33.422 DF 33.422 DFS 33.422 DFK 40.372 DF 40.402 DF 40.422 DF</p>	<p>05.94 - 06.96 04.94 - 06.96 09.87 - 02.90 09.87 - 02.90 09.87 - 02.90 02.90 - 06.96 01.92 - 06.96 02.90 - 06.96 05.94 - 06.96 05.94 - 06.96 05.94 - 12.95 02.90 - 06.96 02.90 - 12.95 02.90 - 12.95 01.88 - 08.88 08.88 - 02.90 08.88 - 02.90 10.92 - 04.95 09.87 - 02.90 09.87 - 02.90 09.87 - 02.90 09.91 - 06.96 09.87 - 02.90 09.87 - 02.90 09.87 - 02.90 09.87 - 02.90 05.94 - 06.96 09.87 - 02.90 09.87 - 02.90 09.87 - 02.90 09.91 - 06.96 01.91 - 06.96 09.91 - 06.96 05.94 - 06.96 05.94 - 06.96 05.94 - 06.96 09.91 - 06.96 01.94 - 06.96 01.94 - 06.96 12.91 - 06.96 05.95 - 06.96 12.91 - 06.96</p>	

Pos



Ref.



MAN

F 90

6x4

06.86 - 12.97

<p>Kugelkopf, Schaltgestänge Ball Socket, gearshift linkage Länge [mm] / Length [mm]:26 (53) Innengewinde [mm] / Inner Thread [mm]:M6x1 (41) mit Rechtsgewinde / with right-hand thread (118) Gewindemaß / Thread Size:M6x1 (37)</p>	<p>(2)</p>	<p>11753 01 06.36090.0603</p> 
<p>24.262 DFS,24.262 DFLS 01.88 - 02.90 24.272 DFS,24.272 DFLS 02.90 - 04.95 24.292 DFS,24.292 DFLS 04.87 - 02.90 24.302 DFS,24.302 DFLS 05.90 - 04.95 24.322 DFS,24.322 DFLS 02.90 - 12.90 24.332 DFS,24.332 DFLS 04.87 - 02.90 24.362 DFS,24.362 DFLS 04.87 - 02.90 24.372 DF, 272 kW 02.90 - 12.90 24.372 DFS, 24.372 DFLS 02.90 - 04.95 24.422 DFS,24.422 DFLS 02.90 - 12.90 24.462 DF 02.89 - 02.90 24.462 DFS 02.89 - 02.90 24.502 DF 02.90 - 12.90 24.502 DFK 02.90 - 12.90 24.502 DFS 02.90 - 12.90 25.272 DFS,25.272 DFLS 09.90 - 12.92 25.302 DFS,25.302 DFLS 09.90 - 12.91 25.322 DFS,25.322 DFLS 09.90 - 12.92 25.372 DFS,25.372 DFLS 09.90 - 12.92 25.422 DF 09.90 - 12.92 25.422 DFS,25.422 DFLS 09.90 - 12.92 25.502 DF 09.90 - 12.92 25.502 DFS 09.90 - 12.92 26.242 DFS 01.88 - 07.89 26.272 DFS,26.272 DFLS 02.90 - 06.96 26.322 DFS,26.322 DFLS 02.90 - 06.96 26.342 DF,26.342 DFL 05.94 - 06.96 26.342 DFK,26.342 DFLK 05.94 - 06.96 26.372 DFS 02.90 - 06.96 26.422 DFK 02.90 - 12.95 26.422 DFS 02.90 - 12.95 26.462 DF 02.89 - 02.90 26.462 DFS 02.89 - 02.90 26.502 DF 02.90 - 06.96 26.502 DFS,26.502 DFLS 02.90 - 06.96 33.462 DF 07.89 - 02.90 33.502 DF 09.91 - 06.96</p>		



MAN

F 90 6x4 06.86 - 12.97

<p>Kugelkopf, Schaltgestänge Ball Socket, gearshift linkage am Schaltgestänge / At gearshift linkage (79) Länge [mm] / Length [mm]:116 (53) Konusmaß [mm] / Cone Size [mm]:12 (42) Aussengewinde [mm] / Outer Thread [mm]:M14x1,5 (21) mit Rechtsgewinde / with right-hand thread (118) Gewindemaß / Thread Size:M10x1,0 (37)</p>	<p>(2)</p>	<p>19610 01 81.95301.6202</p>	
<p>24.242 DF 01.88 - 07.89 24.242 DFK 01.88 - 07.89 24.242 DFS 01.88 - 07.89 24.262 DF 01.88 - 02.90 24.262 DFK 01.88 - 02.90 24.262 DFS,24.262 DFSL 01.88 - 02.90 24.272 DF 02.90 - 12.90 24.272 DFK 02.90 - 12.90 24.272 DFS,24.272 DFSL 02.90 - 04.95 24.292 DF 04.87 - 02.90 24.292 DFK 04.87 - 02.90 24.292 DFS,24.292 DFSL 04.87 - 02.90 24.302 DF 05.90 - 12.90 24.302 DFK 05.90 - 12.90 24.302 DFS,24.302 DFSL 05.90 - 04.95 24.322 DF 02.90 - 12.90 24.322 DFK 02.90 - 12.90 24.322 DFS,24.322 DFSL 02.90 - 12.90 24.332 DF 04.87 - 02.90 24.332 DFK 04.87 - 02.90 24.332 DFS,24.332 DFSL 04.87 - 02.90 24.362 DF 04.87 - 02.90 24.362 DFK 04.87 - 02.90 24.362 DFS,24.362 DFSL 04.87 - 02.90 24.372 DF, 249 kW 05.90 - 12.90 24.372 DF, 272 kW 02.90 - 12.90 24.372 DFS 05.90 - 12.90 24.372 DFS, 24.372 DFSL 02.90 - 04.95 24.372 DFK, 249 kW 05.90 - 12.90 24.372 DFK, 272 kW 02.90 - 12.90 24.422 DF 02.90 - 12.90 24.422 DFK 02.90 - 12.90 24.422 DFS,24.422 DFSL 02.90 - 12.90 25.272 DF 09.90 - 12.92 25.272 DFK 09.90 - 12.92 25.272 DFS,25.272 DFSL 09.90 - 12.92 25.302 DF 09.90 - 12.91 25.302 DFK 09.90 - 12.91 25.302 DFS,25.302 DFSL 09.90 - 12.91 25.322 DF 09.90 - 12.92 25.322 DFK 09.90 - 12.92 25.322 DFS,25.322 DFSL 09.90 - 12.92 25.372 DF, 249 kW 09.90 - 12.92 25.372 DF, 272 kW 09.90 - 12.92 25.372 DFK, 249 kW 09.90 - 12.92 25.372 DFK, 272 kW 09.90 - 12.92 25.372 DFS 09.90 - 12.92 25.372 DFS,25.372 DFSL 09.90 - 12.92 25.422 DF 09.90 - 12.92 25.422 DFK 09.90 - 12.92 25.422 DFS,25.422 DFSL 09.90 - 12.92 26.242 DF 01.88 - 07.89 26.242 DFK 01.88 - 07.89 26.242 DFS 01.88 - 07.89 26.262 DF 01.88 - 02.90 26.262 DFK 01.88 - 02.90 26.262 DFS 01.88 - 02.90 26.272 DF 02.90 - 06.96 26.272 DFK 02.90 - 06.96 26.272 DFS,26.272 DFSL 02.90 - 06.96 26.292 DF 09.87 - 02.90 26.292 DFK 09.87 - 02.90 26.292 DFS 09.87 - 02.90 26.302 DF 05.90 - 12.91 26.302 DFK 05.90 - 12.91 26.302 DFS 05.90 - 12.91 26.322 DF 02.90 - 06.96 26.322 DFK 02.92 - 06.96 26.322 DFS,26.322 DFSL 02.90 - 06.96 26.332 DF 09.87 - 02.90 26.332 DFK 09.87 - 02.90 26.332 DFS 09.87 - 02.90 26.342 DF,26.342 DFL 05.94 - 06.96</p>			





MAN

F 90

6x6

06.86 - 12.97

 6	<p>Spurstange / Rod Assembly</p> <p>Führungsstange / Guide Rod</p> <p>einseitig verstellbar / Adjustable on one side</p> <p>Länge [mm] / Length [mm]:1588</p> <p>Konusmaß [mm] / Cone Size [mm]:30</p> <p>Rohr-Ø [mm] / Pipe Ø [mm]:52</p> <p>mit Zubehör / With accessories</p>	<p>(7)</p> <p>(35)</p> <p>(87)</p> <p>(53)</p> <p>(42)</p> <p>(64)</p> <p>(123)</p>	<p>11770 01 81.46711.6736</p> <p> 11505 02 21971 01</p>																																																																																																																																																																																																																									
	<table border="0" style="width: 100%; border-collapse: collapse;"> <tr> <td style="width: 35%; border-right: 1px solid black;">26.242 DFAK</td> <td style="width: 15%; border-right: 1px solid black;">02.89 - 07.89</td> <td style="width: 35%;">1.VA / 1st FA</td> <td style="width: 15%; text-align: right;">(13)</td> </tr> <tr> <td style="border-right: 1px solid black;">26.262 DFA</td> <td style="border-right: 1px solid black;">02.89 - 02.90</td> <td>Achsausführung / Axle Version:VA9-0950-12</td> <td style="text-align: right;">(17)</td> </tr> <tr> <td style="border-right: 1px solid black;">26.262 DFAS</td> <td style="border-right: 1px solid black;">02.89 - 02.90</td> <td>Achsausführung / Axle Version:VA9-0950-13</td> <td style="text-align: right;">(17)</td> </tr> <tr> <td style="border-right: 1px solid black;">26.262 DFAK</td> <td style="border-right: 1px solid black;">02.89 - 02.90</td> <td>Achsausführung / Axle Version:VA9-0950-00</td> <td style="text-align: right;">(17)</td> </tr> <tr> <td style="border-right: 1px solid black;">26.272 DFA</td> <td style="border-right: 1px solid black;">02.90 - 12.92</td> <td>Achsausführung / Axle Version:VA9-0950-04</td> <td style="text-align: right;">(17)</td> </tr> <tr> <td style="border-right: 1px solid black;">26.272 DFAK</td> <td style="border-right: 1px solid black;">02.90 - 12.92</td> <td>Trommelbremse / Drum Brake</td> <td style="text-align: right;">(69)</td> </tr> <tr> <td style="border-right: 1px solid black;">26.272 DFAS</td> <td style="border-right: 1px solid black;">02.90 - 12.92</td> <td>Baumuster / Model:F10</td> <td style="text-align: right;">(22)</td> </tr> <tr> <td style="border-right: 1px solid black;">26.292 DFA</td> <td style="border-right: 1px solid black;">05.88 - 02.90</td> <td></td> <td></td> </tr> <tr> <td style="border-right: 1px solid black;">26.292 DFAK</td> <td style="border-right: 1px solid black;">05.88 - 02.90</td> <td></td> <td></td> </tr> <tr> <td style="border-right: 1px solid black;">26.292 DFAS</td> <td style="border-right: 1px solid black;">05.88 - 02.90</td> <td></td> <td></td> </tr> <tr> <td style="border-right: 1px solid black;">26.302 DFA</td> <td style="border-right: 1px solid black;">05.90 - 12.91</td> <td></td> <td></td> </tr> <tr> <td style="border-right: 1px solid black;">26.302 DFAK</td> <td style="border-right: 1px solid black;">05.90 - 12.91</td> <td></td> <td></td> </tr> <tr> <td style="border-right: 1px solid black;">26.302 DFAS</td> <td style="border-right: 1px solid black;">05.90 - 12.91</td> <td></td> <td></td> </tr> <tr> <td style="border-right: 1px solid black;">26.322 DFA</td> <td style="border-right: 1px solid black;">02.90 - 12.92</td> <td></td> <td></td> </tr> <tr> <td style="border-right: 1px solid black;">26.322 DFAK</td> <td style="border-right: 1px solid black;">02.90 - 12.92</td> <td></td> <td></td> </tr> <tr> <td style="border-right: 1px solid black;">26.322 DFAS</td> <td style="border-right: 1px solid black;">02.90 - 12.92</td> <td></td> <td></td> </tr> <tr> <td style="border-right: 1px solid black;">26.332 DFAS</td> <td style="border-right: 1px solid black;">05.88 - 02.90</td> <td></td> <td></td> </tr> <tr> <td style="border-right: 1px solid black;">26.332 DFAK</td> <td style="border-right: 1px solid black;">05.88 - 02.90</td> <td></td> <td></td> </tr> <tr> <td style="border-right: 1px solid black;">26.332 DFA</td> <td style="border-right: 1px solid black;">05.88 - 02.90</td> <td></td> <td></td> </tr> <tr> <td style="border-right: 1px solid black;">26.362 DFA</td> <td style="border-right: 1px solid black;">05.88 - 02.90</td> <td></td> <td></td> </tr> <tr> <td style="border-right: 1px solid black;">26.362 DFAK</td> <td style="border-right: 1px solid black;">05.88 - 02.90</td> <td></td> <td></td> </tr> <tr> <td style="border-right: 1px solid black;">26.362 DFAS</td> <td style="border-right: 1px solid black;">05.88 - 02.90</td> <td></td> <td></td> </tr> <tr> <td style="border-right: 1px solid black;">26.372 DFA</td> <td style="border-right: 1px solid black;">02.90 - 12.92</td> <td></td> <td></td> </tr> <tr> <td style="border-right: 1px solid black;">26.372 DFAK</td> <td style="border-right: 1px solid black;">01.92 - 06.96</td> <td></td> <td></td> </tr> <tr> <td style="border-right: 1px solid black;">26.372 DFAS</td> <td style="border-right: 1px solid black;">02.90 - 12.92</td> <td></td> <td></td> </tr> <tr> <td style="border-right: 1px solid black;">26.422 DFA</td> <td style="border-right: 1px solid black;">02.90 - 12.92</td> <td></td> <td></td> </tr> <tr> <td style="border-right: 1px solid black;">26.422 DFAK</td> <td style="border-right: 1px solid black;">02.90 - 12.92</td> <td></td> <td></td> </tr> <tr> <td style="border-right: 1px solid black;">26.422 DFAS</td> <td style="border-right: 1px solid black;">02.90 - 12.92</td> <td></td> <td></td> </tr> <tr> <td style="border-right: 1px solid black;">33.262 DFA</td> <td style="border-right: 1px solid black;">07.89 - 02.90</td> <td></td> <td></td> </tr> <tr> <td style="border-right: 1px solid black;">33.262 DFAK</td> <td style="border-right: 1px solid black;">07.89 - 02.90</td> <td></td> <td></td> </tr> <tr> <td style="border-right: 1px solid black;">33.272 DFA</td> <td style="border-right: 1px solid black;">10.92 - 04.95</td> <td></td> <td></td> </tr> <tr> <td style="border-right: 1px solid black;">33.292 DFA</td> <td style="border-right: 1px solid black;">05.88 - 02.90</td> <td></td> <td></td> </tr> <tr> <td style="border-right: 1px solid black;">33.292 DFAK</td> <td style="border-right: 1px solid black;">05.88 - 02.90</td> <td></td> <td></td> </tr> <tr> <td style="border-right: 1px solid black;">33.292 DFAS</td> <td style="border-right: 1px solid black;">05.88 - 02.90</td> <td></td> <td></td> </tr> <tr> <td style="border-right: 1px solid black;">33.322 DFA</td> <td style="border-right: 1px solid black;">09.91 - 06.96</td> <td></td> <td></td> </tr> <tr> <td style="border-right: 1px solid black;">33.332 DFA</td> <td style="border-right: 1px solid black;">05.88 - 02.90</td> <td></td> <td></td> </tr> <tr> <td style="border-right: 1px solid black;">33.332 DFAK</td> <td style="border-right: 1px solid black;">05.88 - 02.90</td> <td></td> <td></td> </tr> <tr> <td style="border-right: 1px solid black;">33.332 DFAS</td> <td style="border-right: 1px solid black;">05.88 - 02.90</td> <td></td> <td></td> </tr> <tr> <td style="border-right: 1px solid black;">33.342 DFA</td> <td style="border-right: 1px solid black;">05.94 - 06.96</td> <td></td> <td></td> </tr> <tr> <td style="border-right: 1px solid black;">33.362 DFA</td> <td style="border-right: 1px solid black;">05.88 - 02.90</td> <td></td> <td></td> </tr> <tr> <td style="border-right: 1px solid black;">33.362 DFAK</td> <td style="border-right: 1px solid black;">05.88 - 02.90</td> <td></td> <td></td> </tr> <tr> <td style="border-right: 1px solid black;">33.362 DFAS</td> <td style="border-right: 1px solid black;">05.88 - 02.90</td> <td></td> <td></td> </tr> <tr> <td style="border-right: 1px solid black;">33.372 DFA</td> <td style="border-right: 1px solid black;">09.91 - 06.96</td> <td></td> <td></td> </tr> <tr> <td style="border-right: 1px solid black;">33.372 DFAK</td> <td style="border-right: 1px solid black;">01.91 - 06.96</td> <td></td> <td></td> </tr> <tr> <td style="border-right: 1px solid black;">33.402 DFA</td> <td style="border-right: 1px solid black;">05.94 - 06.96</td> <td></td> <td></td> </tr> <tr> <td style="border-right: 1px solid black;">33.402 DFAK</td> <td style="border-right: 1px solid black;">05.94 - 06.96</td> <td></td> <td></td> </tr> <tr> <td style="border-right: 1px solid black;">33.422 DFA</td> <td style="border-right: 1px solid black;">09.91 - 06.96</td> <td></td> <td></td> </tr> <tr> <td style="border-right: 1px solid black;">33.422 DFAK</td> <td style="border-right: 1px solid black;">01.94 - 06.96</td> <td></td> <td></td> </tr> <tr> <td style="border-right: 1px solid black;">26.462 DFA</td> <td style="border-right: 1px solid black;">08.89 - 02.90</td> <td>1.VA / 1st FA</td> <td style="text-align: right;">(13)</td> </tr> <tr> <td style="border-right: 1px solid black;">26.462 DFAS</td> <td style="border-right: 1px solid black;">08.89 - 02.90</td> <td>Achsausführung / Axle Version:VA9-0950-12</td> <td style="text-align: right;">(17)</td> </tr> <tr> <td style="border-right: 1px solid black;">26.502 DFA</td> <td style="border-right: 1px solid black;">02.90 - 12.92</td> <td>Achsausführung / Axle Version:VA9-0950-13</td> <td style="text-align: right;">(17)</td> </tr> <tr> <td style="border-right: 1px solid black;">26.502 DFAS</td> <td style="border-right: 1px solid black;">02.90 - 12.92</td> <td>Achsausführung / Axle Version:VA9-0950-00</td> <td style="text-align: right;">(17)</td> </tr> <tr> <td style="border-right: 1px solid black;">33.462 DFA</td> <td style="border-right: 1px solid black;">07.89 - 02.90</td> <td>Achsausführung / Axle Version:VA9-0950-04</td> <td style="text-align: right;">(17)</td> </tr> <tr> <td style="border-right: 1px solid black;">33.502 DFA</td> <td style="border-right: 1px solid black;">09.91 - 06.96</td> <td>Trommelbremse / Drum Brake</td> <td style="text-align: right;">(69)</td> </tr> <tr> <td></td> <td></td> <td>Baumuster / Model:F30</td> <td style="text-align: right;">(22)</td> </tr> </table>	26.242 DFAK	02.89 - 07.89	1.VA / 1st FA	(13)	26.262 DFA	02.89 - 02.90	Achsausführung / Axle Version:VA9-0950-12	(17)	26.262 DFAS	02.89 - 02.90	Achsausführung / Axle Version:VA9-0950-13	(17)	26.262 DFAK	02.89 - 02.90	Achsausführung / Axle Version:VA9-0950-00	(17)	26.272 DFA	02.90 - 12.92	Achsausführung / Axle Version:VA9-0950-04	(17)	26.272 DFAK	02.90 - 12.92	Trommelbremse / Drum Brake	(69)	26.272 DFAS	02.90 - 12.92	Baumuster / Model:F10	(22)	26.292 DFA	05.88 - 02.90			26.292 DFAK	05.88 - 02.90			26.292 DFAS	05.88 - 02.90			26.302 DFA	05.90 - 12.91			26.302 DFAK	05.90 - 12.91			26.302 DFAS	05.90 - 12.91			26.322 DFA	02.90 - 12.92			26.322 DFAK	02.90 - 12.92			26.322 DFAS	02.90 - 12.92			26.332 DFAS	05.88 - 02.90			26.332 DFAK	05.88 - 02.90			26.332 DFA	05.88 - 02.90			26.362 DFA	05.88 - 02.90			26.362 DFAK	05.88 - 02.90			26.362 DFAS	05.88 - 02.90			26.372 DFA	02.90 - 12.92			26.372 DFAK	01.92 - 06.96			26.372 DFAS	02.90 - 12.92			26.422 DFA	02.90 - 12.92			26.422 DFAK	02.90 - 12.92			26.422 DFAS	02.90 - 12.92			33.262 DFA	07.89 - 02.90			33.262 DFAK	07.89 - 02.90			33.272 DFA	10.92 - 04.95			33.292 DFA	05.88 - 02.90			33.292 DFAK	05.88 - 02.90			33.292 DFAS	05.88 - 02.90			33.322 DFA	09.91 - 06.96			33.332 DFA	05.88 - 02.90			33.332 DFAK	05.88 - 02.90			33.332 DFAS	05.88 - 02.90			33.342 DFA	05.94 - 06.96			33.362 DFA	05.88 - 02.90			33.362 DFAK	05.88 - 02.90			33.362 DFAS	05.88 - 02.90			33.372 DFA	09.91 - 06.96			33.372 DFAK	01.91 - 06.96			33.402 DFA	05.94 - 06.96			33.402 DFAK	05.94 - 06.96			33.422 DFA	09.91 - 06.96			33.422 DFAK	01.94 - 06.96			26.462 DFA	08.89 - 02.90	1.VA / 1st FA	(13)	26.462 DFAS	08.89 - 02.90	Achsausführung / Axle Version:VA9-0950-12	(17)	26.502 DFA	02.90 - 12.92	Achsausführung / Axle Version:VA9-0950-13	(17)	26.502 DFAS	02.90 - 12.92	Achsausführung / Axle Version:VA9-0950-00	(17)	33.462 DFA	07.89 - 02.90	Achsausführung / Axle Version:VA9-0950-04	(17)	33.502 DFA	09.91 - 06.96	Trommelbremse / Drum Brake	(69)			Baumuster / Model:F30
26.242 DFAK	02.89 - 07.89	1.VA / 1st FA	(13)																																																																																																																																																																																																																									
26.262 DFA	02.89 - 02.90	Achsausführung / Axle Version:VA9-0950-12	(17)																																																																																																																																																																																																																									
26.262 DFAS	02.89 - 02.90	Achsausführung / Axle Version:VA9-0950-13	(17)																																																																																																																																																																																																																									
26.262 DFAK	02.89 - 02.90	Achsausführung / Axle Version:VA9-0950-00	(17)																																																																																																																																																																																																																									
26.272 DFA	02.90 - 12.92	Achsausführung / Axle Version:VA9-0950-04	(17)																																																																																																																																																																																																																									
26.272 DFAK	02.90 - 12.92	Trommelbremse / Drum Brake	(69)																																																																																																																																																																																																																									
26.272 DFAS	02.90 - 12.92	Baumuster / Model:F10	(22)																																																																																																																																																																																																																									
26.292 DFA	05.88 - 02.90																																																																																																																																																																																																																											
26.292 DFAK	05.88 - 02.90																																																																																																																																																																																																																											
26.292 DFAS	05.88 - 02.90																																																																																																																																																																																																																											
26.302 DFA	05.90 - 12.91																																																																																																																																																																																																																											
26.302 DFAK	05.90 - 12.91																																																																																																																																																																																																																											
26.302 DFAS	05.90 - 12.91																																																																																																																																																																																																																											
26.322 DFA	02.90 - 12.92																																																																																																																																																																																																																											
26.322 DFAK	02.90 - 12.92																																																																																																																																																																																																																											
26.322 DFAS	02.90 - 12.92																																																																																																																																																																																																																											
26.332 DFAS	05.88 - 02.90																																																																																																																																																																																																																											
26.332 DFAK	05.88 - 02.90																																																																																																																																																																																																																											
26.332 DFA	05.88 - 02.90																																																																																																																																																																																																																											
26.362 DFA	05.88 - 02.90																																																																																																																																																																																																																											
26.362 DFAK	05.88 - 02.90																																																																																																																																																																																																																											
26.362 DFAS	05.88 - 02.90																																																																																																																																																																																																																											
26.372 DFA	02.90 - 12.92																																																																																																																																																																																																																											
26.372 DFAK	01.92 - 06.96																																																																																																																																																																																																																											
26.372 DFAS	02.90 - 12.92																																																																																																																																																																																																																											
26.422 DFA	02.90 - 12.92																																																																																																																																																																																																																											
26.422 DFAK	02.90 - 12.92																																																																																																																																																																																																																											
26.422 DFAS	02.90 - 12.92																																																																																																																																																																																																																											
33.262 DFA	07.89 - 02.90																																																																																																																																																																																																																											
33.262 DFAK	07.89 - 02.90																																																																																																																																																																																																																											
33.272 DFA	10.92 - 04.95																																																																																																																																																																																																																											
33.292 DFA	05.88 - 02.90																																																																																																																																																																																																																											
33.292 DFAK	05.88 - 02.90																																																																																																																																																																																																																											
33.292 DFAS	05.88 - 02.90																																																																																																																																																																																																																											
33.322 DFA	09.91 - 06.96																																																																																																																																																																																																																											
33.332 DFA	05.88 - 02.90																																																																																																																																																																																																																											
33.332 DFAK	05.88 - 02.90																																																																																																																																																																																																																											
33.332 DFAS	05.88 - 02.90																																																																																																																																																																																																																											
33.342 DFA	05.94 - 06.96																																																																																																																																																																																																																											
33.362 DFA	05.88 - 02.90																																																																																																																																																																																																																											
33.362 DFAK	05.88 - 02.90																																																																																																																																																																																																																											
33.362 DFAS	05.88 - 02.90																																																																																																																																																																																																																											
33.372 DFA	09.91 - 06.96																																																																																																																																																																																																																											
33.372 DFAK	01.91 - 06.96																																																																																																																																																																																																																											
33.402 DFA	05.94 - 06.96																																																																																																																																																																																																																											
33.402 DFAK	05.94 - 06.96																																																																																																																																																																																																																											
33.422 DFA	09.91 - 06.96																																																																																																																																																																																																																											
33.422 DFAK	01.94 - 06.96																																																																																																																																																																																																																											
26.462 DFA	08.89 - 02.90	1.VA / 1st FA	(13)																																																																																																																																																																																																																									
26.462 DFAS	08.89 - 02.90	Achsausführung / Axle Version:VA9-0950-12	(17)																																																																																																																																																																																																																									
26.502 DFA	02.90 - 12.92	Achsausführung / Axle Version:VA9-0950-13	(17)																																																																																																																																																																																																																									
26.502 DFAS	02.90 - 12.92	Achsausführung / Axle Version:VA9-0950-00	(17)																																																																																																																																																																																																																									
33.462 DFA	07.89 - 02.90	Achsausführung / Axle Version:VA9-0950-04	(17)																																																																																																																																																																																																																									
33.502 DFA	09.91 - 06.96	Trommelbremse / Drum Brake	(69)																																																																																																																																																																																																																									
		Baumuster / Model:F30	(22)																																																																																																																																																																																																																									

Pos



Ref.





MAN

F 90



6x6

06.86 - 12.97

 1	<p>Lenkstange / Centre Rod Assembly Schubstange / Push Rod einseitig verstellbar / Adjustable on one side Länge [mm] / Length [mm]:1040 Konusmaß [mm] / Cone Size [mm]:30 Rohr-Ø [mm] / Pipe Ø [mm]:48 mit Zubehör / With accessories</p>	(4) (68) (87) (53) (42) (64) (123)	<p>11766 01 81.46610.6722  11572 01</p>
	26.242 DFAK 02.89 - 07.89 26.262 DFA 02.89 - 02.90 26.262 DFAS 02.89 - 02.90 26.262 DFAK 02.89 - 02.90 26.272 DFA 02.90 - 12.92 26.272 DFAK 02.90 - 12.92 26.272 DFAS 02.90 - 12.92 26.292 DFA 05.88 - 02.90 26.292 DFAK 05.88 - 02.90 26.292 DFAS 05.88 - 02.90 26.302 DFA 05.90 - 12.91 26.302 DFAK 05.90 - 12.91 26.302 DFAS 05.90 - 12.91 26.322 DFA 02.90 - 12.92 26.322 DFAK 02.90 - 12.92 26.322 DFAS 02.90 - 12.92 26.332 DFAS 05.88 - 02.90 26.332 DFAK 05.88 - 02.90 26.332 DFA 05.88 - 02.90 26.362 DFA 05.88 - 02.90 26.362 DFAK 05.88 - 02.90 26.362 DFAS 05.88 - 02.90 26.372 DFA 02.90 - 12.92 26.372 DFAK 01.92 - 06.96 26.372 DFAS 02.90 - 12.92 26.422 DFA 02.90 - 12.92 26.422 DFAK 02.90 - 12.92 26.422 DFAS 02.90 - 12.92 33.262 DFA 07.89 - 02.90 33.262 DFAK 07.89 - 02.90 33.272 DFA 10.92 - 04.95 33.292 DFA 05.88 - 02.90 33.292 DFAK 05.88 - 02.90 33.292 DFAS 05.88 - 02.90 33.322 DFA 09.91 - 06.96 33.332 DFA 05.88 - 02.90 33.332 DFAK 05.88 - 02.90 33.332 DFAS 05.88 - 02.90 33.342 DFA 05.94 - 06.96 33.362 DFA 05.88 - 02.90 33.362 DFAK 05.88 - 02.90 33.362 DFAS 05.88 - 02.90 33.372 DFA 09.91 - 06.96 33.372 DFAK 01.91 - 06.96 33.402 DFA 05.94 - 06.96 33.402 DFAK 05.94 - 06.96 33.422 DFA 09.91 - 06.96 33.422 DFAK 01.94 - 06.96	Lenkstockhebel zur 1. VA / Pitman Arm to 1st FA (48) ->02.1989 Baumuster / Model:F10 (22)	

MAN

F 90 6x6 06.86 - 12.97

 1	Lenkstange / Centre Rod Assembly Schubstange / Push Rod einseitig verstellbar / Adjustable on one side Länge [mm] / Length [mm]:1040 Konusmaß [mm] / Cone Size [mm]:30 Rohr-Ø [mm] / Pipe Ø [mm]:48 mit Zubehör / With accessories	(4) (68) (87) (53) (42) (64) (123)	11766 01 81.46610.6722 		
			Lenkstockhebel zur 1. VA / Pitman Arm to 1st FA 02.1989 - 05.1990 Baumuster / Model:F10 Fahrzeugbreite 2300 mm / vehicle width 2300 mm	(48) (22) (34)	
	26.242 DFAK 26.262 DFA 26.262 DFAS 26.262 DFAK 26.272 DFA 26.272 DFAK 26.272 DFAS 26.292 DFA 26.292 DFAK 26.292 DFAS 26.302 DFA 26.302 DFAK 26.302 DFAS 26.322 DFA 26.322 DFAK 26.322 DFAS 26.332 DFAS 26.332 DFAK 26.332 DFA 26.362 DFA 26.362 DFAK 26.362 DFAS 26.372 DFA 26.372 DFAK 26.372 DFAS 26.422 DFA 26.422 DFAK 26.422 DFAS 33.262 DFA 33.262 DFAK 33.272 DFA 33.292 DFA 33.292 DFAK 33.292 DFAS 33.322 DFA 33.332 DFA 33.332 DFAK 33.332 DFAS 33.342 DFA 33.362 DFA 33.362 DFAK 33.362 DFAS 33.372 DFA 33.372 DFAK 33.402 DFA 33.402 DFAK 33.422 DFA 33.422 DFAK	02.89 - 07.89 02.89 - 02.90 02.89 - 02.90 02.89 - 02.90 02.90 - 12.92 02.90 - 12.92 02.90 - 12.92 05.88 - 02.90 05.88 - 02.90 05.88 - 02.90 05.90 - 12.91 05.90 - 12.91 05.90 - 12.91 02.90 - 12.92 02.90 - 12.92 02.90 - 12.92 02.90 - 12.92 05.88 - 02.90 05.88 - 02.90 05.88 - 02.90 05.88 - 02.90 02.90 - 12.92 01.92 - 06.96 02.90 - 12.92 02.90 - 12.92 02.90 - 12.92 07.89 - 02.90 07.89 - 02.90 10.92 - 04.95 05.88 - 02.90 05.88 - 02.90 05.88 - 02.90 09.91 - 06.96 05.88 - 02.90 05.88 - 02.90 05.88 - 02.90 05.88 - 02.90 09.91 - 06.96 01.91 - 06.96 05.94 - 06.96 05.88 - 02.90 05.88 - 02.90 05.88 - 02.90 09.91 - 06.96 01.91 - 06.96 05.94 - 06.96 05.94 - 06.96 09.91 - 06.96 01.94 - 06.96			
	26.462 DFA 26.462 DFAS 26.502 DFA 26.502 DFAS 33.462 DFA 33.502 DFA	08.89 - 02.90 08.89 - 02.90 02.90 - 12.92 02.90 - 12.92 07.89 - 02.90 09.91 - 06.96		Lenkstockhebel zur 1. VA / Pitman Arm to 1st FA Baumuster / Model:F30 Fahrzeugbreite 2300 mm / vehicle width 2300 mm	(48) (22) (34)
	33.242 DFAK	01.88 - 08.88		Lenkstockhebel zur 1. VA / Pitman Arm to 1st FA ->04.1989 nicht für Vorderachsnummer / not for front axle no.:V9-90L- Baumuster / Model:F09	(48) (135) (22)
	40.462 DFA 40.502 DFA	07.89 - 02.90 02.90 - 06.96		Lenkstockhebel zur 1. VA / Pitman Arm to 1st FA Baumuster / Model:F32 Fahrzeugbreite 2300 mm / vehicle width 2300 mm	(48) (22) (34)

Pos





Ref.



MAN



F 90 6x6 06.86 - 12.97

 1	Lenkstange / Centre Rod Assembly Schubstange / Push Rod einseitig verstellbar / Adjustable on one side Länge [mm] / Length [mm]:1070 Konusmaß [mm] / Cone Size [mm]:30 Rohr-Ø [mm] / Pipe Ø [mm]:48 mit Zubehör / With accessories	(4) (68) (87) (53) (42) (64) (123)	19606 01 81.46610.6656 11505 02	
	26.242 DFAK	02.89 - 07.89	Lenkstockhebel zur 1. VA / Pitman Arm to 1st FA für Lenkgetriebe-ID / For steering gear ID:ZF 8098 02.1989-> für Fzg. mit zul. Gesamtgewicht bis [kg] / For vehicles with tolerated total weight to [kg]:7.700 Baumuster / Model:F09	(48) (101) (99) (22)
26.262 DFA	02.89 - 02.90	Lenkstockhebel zur 1. VA / Pitman Arm to 1st FA für Lenkgetriebe-ID / For steering gear ID:ZF 8098 02.1989-> für Fzg. mit zul. Gesamtgewicht bis [kg] / For vehicles with tolerated total weight to [kg]:7.700 Baumuster / Model:F09	(48) (101) (99) (22)	
26.262 DFAS	02.89 - 02.90			
26.262 DFAK	02.89 - 02.90			
26.272 DFA	02.90 - 12.92			
26.272 DFAK	02.90 - 12.92			
26.272 DFAS	02.90 - 12.92			
26.292 DFA	05.88 - 02.90			
26.292 DFAK	05.88 - 02.90			
26.292 DFAS	05.88 - 02.90			
26.302 DFA	05.90 - 12.91			
26.302 DFAK	05.90 - 12.91			
26.302 DFAS	05.90 - 12.91			
26.322 DFA	02.90 - 12.92			
26.322 DFAK	02.90 - 12.92			
26.322 DFAS	02.90 - 12.92			
26.332 DFAS	05.88 - 02.90			
26.332 DFAK	05.88 - 02.90			
26.332 DFA	05.88 - 02.90			
26.362 DFA	05.88 - 02.90			
26.362 DFAK	05.88 - 02.90			
26.362 DFAS	05.88 - 02.90			
26.372 DFA	02.90 - 12.92			
26.372 DFAK	01.92 - 06.96			
26.372 DFAS	02.90 - 12.92			
26.422 DFA	02.90 - 12.92			
26.422 DFAK	02.90 - 12.92			
26.422 DFAS	02.90 - 12.92			
33.262 DFA	07.89 - 02.90			
33.262 DFAK	07.89 - 02.90			
33.272 DFA	10.92 - 04.95			
33.292 DFA	05.88 - 02.90			
33.292 DFAK	05.88 - 02.90			
33.292 DFAS	05.88 - 02.90			
33.322 DFA	09.91 - 06.96			
33.332 DFA	05.88 - 02.90			
33.332 DFAK	05.88 - 02.90			
33.332 DFAS	05.88 - 02.90			
33.342 DFA	05.94 - 06.96			
33.362 DFA	05.88 - 02.90			
33.362 DFAK	05.88 - 02.90			
33.362 DFAS	05.88 - 02.90			
33.372 DFA	09.91 - 06.96			
33.372 DFAK	01.91 - 06.96			
33.402 DFA	05.94 - 06.96			
33.402 DFAK	05.94 - 06.96			
33.422 DFA	09.91 - 06.96			
33.422 DFAK	01.94 - 06.96			



MAN

F 90 6x6 06.86 - 12.97

 1	Lenkstange / Centre Rod Assembly Schubstange / Push Rod einseitig verstellbar / Adjustable on one side Länge [mm] / Length [mm]:1070 Konusmaß [mm] / Cone Size [mm]:30 Rohr-Ø [mm] / Pipe Ø [mm]:48 mit Zubehör / With accessories	(4) (68) (87) (53) (42) (64) (123)	19606 01 81.46610.6656  ▲ 11505 02
	26.262 DFA 02.89 - 02.90 26.262 DFAS 02.89 - 02.90 26.262 DFAK 02.89 - 02.90 26.272 DFA 02.90 - 12.92 26.272 DFAK 02.90 - 12.92 26.272 DFAS 02.90 - 12.92 26.292 DFA 05.88 - 02.90 26.292 DFAK 05.88 - 02.90 26.292 DFAS 05.88 - 02.90 26.302 DFA 05.90 - 12.91 26.302 DFAK 05.90 - 12.91 26.302 DFAS 05.90 - 12.91 26.322 DFA 02.90 - 12.92 26.322 DFAK 02.90 - 12.92 26.322 DFAS 02.90 - 12.92 26.332 DFA 05.88 - 02.90 26.332 DFAK 05.88 - 02.90 26.332 DFAS 05.88 - 02.90 26.362 DFA 05.88 - 02.90 26.362 DFAK 05.88 - 02.90 26.362 DFAS 05.88 - 02.90 26.372 DFA 02.90 - 12.92 26.372 DFAK 01.92 - 06.96 26.372 DFAS 02.90 - 12.92 26.422 DFA 02.90 - 12.92 26.422 DFAK 02.90 - 12.92 26.422 DFAS 02.90 - 12.92 33.262 DFA 07.89 - 02.90 33.262 DFAK 07.89 - 02.90 33.272 DFA 10.92 - 04.95 33.292 DFA 05.88 - 02.90 33.292 DFAK 05.88 - 02.90 33.292 DFAS 05.88 - 02.90 33.322 DFA 09.91 - 06.96 33.332 DFA 05.88 - 02.90 33.332 DFAK 05.88 - 02.90 33.332 DFAS 05.88 - 02.90 33.342 DFA 05.94 - 06.96 33.362 DFA 05.88 - 02.90 33.362 DFAK 05.88 - 02.90 33.362 DFAS 05.88 - 02.90 33.372 DFA 09.91 - 06.96 33.372 DFAK 01.91 - 06.96 33.402 DFA 05.94 - 06.96 33.402 DFAK 05.94 - 06.96 33.422 DFA 09.91 - 06.96 33.422 DFAK 01.94 - 06.96	(48) (101) (22)	[RHD] Lenkstockhebel zur 1. VA / Pitman Arm to 1st FA für Lenkgetriebe-ID / For steering gear ID:ZF 8098 08.1993-> Baumuster / Model:F09
	26.462 DFA 08.89 - 02.90 26.462 DFAS 08.89 - 02.90 26.502 DFA 02.90 - 12.92 26.502 DFAS 02.90 - 12.92 33.462 DFA 07.89 - 02.90 33.502 DFA 09.91 - 06.96		Lenkstockhebel zur 1. VA / Pitman Arm to 1st FA für Lenkgetriebe-ID / For steering gear ID:ZF 8098 für Fzg. mit zul. Gesamtgewicht bis [kg] / For vehicles with tolerated total weight to [kg]:7.700 Baumuster / Model:F
	33.242 DFAK 01.88 - 08.88		Lenkstockhebel zur 1. VA / Pitman Arm to 1st FA für Lenkgetriebe-ID / For steering gear ID:ZF 8098 05.1989-> für Fzg. mit zul. Gesamtgewicht bis [kg] / For vehicles with tolerated total weight to [kg]:7.700 Baumuster / Model:F09

Pos





Ref.



MAN



F 90 6x6 06.86 - 12.97

 1	Lenkstange / Centre Rod Assembly Schubstange / Push Rod einseitig verstellbar / Adjustable on one side Länge [mm] / Length [mm]:1000 Konusmaß [mm] / Cone Size [mm]:30 Rohr-Ø [mm] / Pipe Ø [mm]:40	(4) (68) (87) (53) (42) (64)	27847 01 81.46610.6660  11505 02
	26.242 DFAK 02.89 - 07.89 26.262 DFA 02.89 - 02.90 26.262 DFAS 02.89 - 02.90 26.262 DFAK 02.89 - 02.90 26.272 DFA 02.90 - 12.92 26.272 DFAK 02.90 - 12.92 26.272 DFAS 02.90 - 12.92 26.292 DFA 05.88 - 02.90 26.292 DFAK 05.88 - 02.90 26.292 DFAS 05.88 - 02.90 26.302 DFA 05.90 - 12.91 26.302 DFAK 05.90 - 12.91 26.302 DFAS 05.90 - 12.91 26.322 DFA 02.90 - 12.92 26.322 DFAK 02.90 - 12.92 26.322 DFAS 02.90 - 12.92 26.332 DFAS 05.88 - 02.90 26.332 DFAK 05.88 - 02.90 26.332 DFA 05.88 - 02.90 26.362 DFA 05.88 - 02.90 26.362 DFAK 05.88 - 02.90 26.362 DFAS 05.88 - 02.90 26.372 DFA 02.90 - 12.92 26.372 DFAK 01.92 - 06.96 26.372 DFAS 02.90 - 12.92 26.422 DFA 02.90 - 12.92 26.422 DFAK 02.90 - 12.92 26.422 DFAS 02.90 - 12.92 33.262 DFA 07.89 - 02.90 33.262 DFAK 07.89 - 02.90 33.272 DFA 10.92 - 04.95 33.292 DFA 05.88 - 02.90 33.292 DFAK 05.88 - 02.90 33.292 DFAS 05.88 - 02.90 33.322 DFA 09.91 - 06.96 33.332 DFA 05.88 - 02.90 33.332 DFAK 05.88 - 02.90 33.332 DFAS 05.88 - 02.90 33.342 DFA 05.94 - 06.96 33.362 DFA 05.88 - 02.90 33.372 DFA 09.91 - 06.96 33.372 DFAK 01.91 - 06.96 33.402 DFA 05.94 - 06.96 33.402 DFAK 05.94 - 06.96 33.422 DFA 09.91 - 06.96 33.422 DFAK 01.94 - 06.96		Lenkstockhebel zur 1. VA / Pitman Arm to 1st FA für Lenkgetriebe-ID / For steering gear ID:ZF 8098 Reifenabmessung / Tyre Size:8,5-24" (48) Reifenabmessung / Tyre Size:10,0-20" (101) 08.1989-> (63) Baumuster / Model:F10 (63) (22)
	33.242 DFAK 01.88 - 08.88		Lenkstockhebel zur 1. VA / Pitman Arm to 1st FA für Lenkgetriebe-ID / For steering gear ID:ZF 8098 Reifenabmessung / Tyre Size:8,5-24" (48) 08.1989 - 01.1991 (101) Baumuster / Model:F04 (63) (22)
	33.242 DFAK 01.88 - 08.88		Lenkstockhebel zur 1. VA / Pitman Arm to 1st FA für Lenkgetriebe-ID / For steering gear ID:ZF 8098 Reifenabmessung / Tyre Size:10,0-20" (48) 08.1989-> (101) Baumuster / Model:F04 (63) (22)
	40.372 DFA 12.91 - 06.96 40.402 DFA 05.95 - 06.96 40.422 DFA 12.91 - 06.96		Lenkstockhebel zur 1. VA / Pitman Arm to 1st FA für Lenkgetriebe-ID / For steering gear ID:ZF 8098 Reifenabmessung / Tyre Size:8,5-24" (48) Reifenabmessung / Tyre Size:10,0-20" (101) Baumuster / Model:F12 (63) (63) (22)
	40.462 DFA 07.89 - 02.90 40.502 DFA 02.90 - 06.96		Lenkstockhebel zur 1. VA / Pitman Arm to 1st FA für Lenkgetriebe-ID / For steering gear ID:ZF 8098 Reifenabmessung / Tyre Size:8,5-24" (48) Reifenabmessung / Tyre Size:10,0-20" (101) Baumuster / Model:F32 (63) (63) (22)



MAN

F 90 6x6 06.86 - 12.97

 10	<p>Lenker, Radaufhängung / Track Control Arm Längslenker / Trailing Arm Länge [mm] / Length [mm]:590 Lochabstand 1/Lochabstand 2 / Hole Pitch 1/ Hole Pitch 2:130/130 Bohrung-Ø 1 / Bohrung-Ø 2 [mm] / Bore Ø 1 / Bore Ø 2 [mm]:19/19 Rohr-Ø [mm] / Pipe Ø [mm]:48 Molekularlager / Molecular Bearing</p>	<p>(3) (54) (53) (50) (24) (64) (57)</p>	<p>18495 01 81.43220.6092 ® 11755 01</p> 
	<p>26.242 DFAK 02.89 - 07.89 26.262 DFA 02.89 - 02.90 26.262 DFAS 02.89 - 02.90 26.262 DFAK 02.89 - 02.90 26.272 DFA 02.90 - 12.92 26.272 DFAK 02.90 - 12.92 26.272 DFAS 02.90 - 12.92 26.292 DFA 05.88 - 02.90 26.292 DFAK 05.88 - 02.90 26.292 DFAS 05.88 - 02.90 26.302 DFA 05.90 - 12.91 26.302 DFAK 05.90 - 12.91 26.302 DFAS 05.90 - 12.91 26.322 DFA 02.90 - 12.92 26.322 DFAK 02.90 - 12.92 26.322 DFAS 02.90 - 12.92 26.332 DFAS 05.88 - 02.90 26.332 DFAK 05.88 - 02.90 26.332 DFA 05.88 - 02.90 26.362 DFA 05.88 - 02.90 26.362 DFAK 05.88 - 02.90 26.362 DFAS 05.88 - 02.90 26.372 DFA 02.90 - 12.92 26.372 DFAK 01.92 - 06.96 26.372 DFAS 02.90 - 12.92 26.422 DFA 02.90 - 12.92 26.422 DFAK 02.90 - 12.92 26.422 DFAS 02.90 - 12.92 33.262 DFA 07.89 - 02.90 33.262 DFAK 07.89 - 02.90 33.272 DFA 10.92 - 04.95 33.292 DFA 05.88 - 02.90 33.292 DFAK 05.88 - 02.90 33.292 DFAS 05.88 - 02.90 33.322 DFA 09.91 - 06.96 33.332 DFA 05.88 - 02.90 33.332 DFAK 05.88 - 02.90 33.332 DFAS 05.88 - 02.90 33.342 DFA 05.94 - 06.96 33.362 DFA 05.88 - 02.90 33.362 DFAK 05.88 - 02.90 33.362 DFAS 05.88 - 02.90 33.372 DFA 09.91 - 06.96 33.372 DFAK 01.91 - 06.96 33.402 DFA 05.94 - 06.96 33.402 DFAK 05.94 - 06.96 33.422 DFA 09.91 - 06.96 33.422 DFAK 01.94 - 06.96</p>		<p>▲▼ Baumuster / Model:F10 (22) Doppelachsaggregat / Tandem-axle Assembly (29) Achslast [t] / Axle Load [t]:2x10 (18) Achslast [t] / Axle Load [t]:2x13 (18)</p>
	<p>26.462 DFA 08.89 - 02.90 26.462 DFAS 08.89 - 02.90 26.502 DFA 02.90 - 12.92 26.502 DFAS 02.90 - 12.92 33.462 DFA 07.89 - 02.90 33.502 DFA 09.91 - 06.96</p>		<p>▲▼ Achslast [t] / Axle Load [t]:2x10 (18) Achslast [t] / Axle Load [t]:2x13 (18) Baumuster / Model:F30 (22)</p>
	<p>33.242 DFAK 01.88 - 08.88</p>		<p>▲▼ Antriebsachse / Drive Shaft (19) Achslast [t] / Axle Load [t]:2x10 (18) Achslast [t] / Axle Load [t]:2x13 (18) Baumuster / Model:F09 (22)</p>







Pos



Ref.



MAN

F 90		6x6		06.86 - 12.97	
 10	Lenker, Radaufhängung / Track Control Arm Längslenker / Trailing Arm Länge [mm] / Length [mm]:585 Lochabstand 1/Lochabstand 2 / Hole Pitch 1/ Hole Pitch 2:130/130 Bohrung-Ø 1 / Bohrung-Ø 2 [mm] / Bore Ø 1 / Bore Ø 2 [mm]:21/21 Rohr-Ø [mm] / Pipe Ø [mm]:58 Molekularlager / Molecular Bearing	(3) (54) (53) (50) (24) (64) (57)		20887 01 81.43220.6093 © 21769 01	
	33.242 DFAK	01.88 - 08.88		Achslast [t] / Axle Load [t]:2x16 Baumuster / Model:F09 mit Trapezfeder / With trapezoid spring	(18) (22) (122)
	33.262 DFA 33.262 DFAK 33.272 DFA 33.292 DFA 33.292 DFAK 33.292 DFAS 33.322 DFA 33.332 DFA 33.332 DFAK 33.332 DFAS 33.342 DFA 33.362 DFA 33.362 DFAK 33.362 DFAS 33.372 DFA 33.372 DFAK 33.402 DFA 33.402 DFAK 33.422 DFA 33.422 DFAK	07.89 - 02.90 07.89 - 02.90 10.92 - 04.95 05.88 - 02.90 05.88 - 02.90 05.88 - 02.90 09.91 - 06.96 05.88 - 02.90 05.88 - 02.90 05.88 - 02.90 05.94 - 06.96 05.88 - 02.90 05.88 - 02.90 05.88 - 02.90 09.91 - 06.96 01.91 - 06.96 05.94 - 06.96 05.94 - 06.96 09.91 - 06.96 01.94 - 06.96		Achslast [t] / Axle Load [t]:2x16 Baumuster / Model:F10 mit Trapezfeder / With trapezoid spring	(18) (22) (122)
	33.462 DFA 33.502 DFA	07.89 - 02.90 09.91 - 06.96		Achslast [t] / Axle Load [t]:2x16 Baumuster / Model:F30 mit Trapezfeder / With trapezoid spring	(18) (22) (122)
	40.372 DFA 40.402 DFA 40.422 DFA	12.91 - 06.96 05.95 - 06.96 12.91 - 06.96		Achslast [t] / Axle Load [t]:2x16 Baumuster / Model:F12 mit Trapezfeder / With trapezoid spring	(18) (22) (122)

Pos





Ref.



MAN

F 90 6x6 06.86 - 12.97

	<p>Kugelkopf, Schaltgestänge Ball Socket, gearshift linkage am Schaltgestänge / At gearshift linkage Länge [mm] / Length [mm]:55 Innengewinde [mm] / Inner Thread [mm]:M12x1,75 mit Rechtsgewinde / with right-hand thread Aussengewinde [mm] / Outer Thread [mm]:M10x1,5 Material: Stahlguß / Material: Cast Steel</p>	<p>(2) (79) (53) (41) (118) (21) (55)</p>	<p>11373 01 81.95301.6170</p> 
	<p>26.242 DFAK 02.89 - 07.89 26.262 DFA 02.89 - 02.90 26.262 DFAS 02.89 - 02.90 26.262 DFAK 02.89 - 02.90 26.272 DFA 02.90 - 12.92 26.272 DFAK 02.90 - 12.92 26.272 DFAS 02.90 - 12.92 26.292 DFA 05.88 - 02.90 26.292 DFAK 05.88 - 02.90 26.292 DFAS 05.88 - 02.90 26.302 DFA 05.90 - 12.91 26.302 DFAK 05.90 - 12.91 26.302 DFAS 05.90 - 12.91 26.322 DFA 02.90 - 12.92 26.322 DFAK 02.90 - 12.92 26.322 DFAS 02.90 - 12.92 26.332 DFAS 05.88 - 02.90 26.332 DFAK 05.88 - 02.90 26.332 DFA 05.88 - 02.90 26.362 DFA 05.88 - 02.90 26.362 DFAK 05.88 - 02.90 26.362 DFAS 05.88 - 02.90 26.372 DFA 02.90 - 12.92 26.372 DFAK 01.92 - 06.96 26.372 DFAS 02.90 - 12.92 26.422 DFA 02.90 - 12.92 26.422 DFAK 02.90 - 12.92 26.422 DFAS 02.90 - 12.92 33.242 DFAK 01.88 - 08.88 33.262 DFA 07.89 - 02.90 33.262 DFAK 07.89 - 02.90 33.272 DFA 10.92 - 04.95 33.292 DFA 05.88 - 02.90 33.292 DFAK 05.88 - 02.90 33.292 DFAS 05.88 - 02.90 33.322 DFA 09.91 - 06.96 33.332 DFA 05.88 - 02.90 33.332 DFAK 05.88 - 02.90 33.332 DFAS 05.88 - 02.90 33.342 DFA 05.94 - 06.96 33.362 DFA 05.88 - 02.90 33.362 DFAK 05.88 - 02.90 33.362 DFAS 05.88 - 02.90 33.372 DFA 09.91 - 06.96 33.372 DFAK 01.91 - 06.96 33.402 DFA 05.94 - 06.96 33.402 DFAK 05.94 - 06.96 33.422 DFA 09.91 - 06.96 33.422 DFAK 01.94 - 06.96 40.372 DFA 12.91 - 06.96 40.402 DFA 05.95 - 06.96 40.422 DFA 12.91 - 06.96</p>		
	<p>Kugelkopf, Schaltgestänge Ball Socket, gearshift linkage Länge [mm] / Length [mm]:26 Innengewinde [mm] / Inner Thread [mm]:M6x1 mit Rechtsgewinde / with right-hand thread Gewindemaß / Thread Size:M6x1</p>	<p>(2) (53) (41) (118) (37)</p>	<p>11753 01 06.36090.0603</p> 
	<p>26.462 DFA 08.89 - 02.90 26.462 DFAS 08.89 - 02.90 26.502 DFA 02.90 - 12.92 26.502 DFAS 02.90 - 12.92 33.462 DFA 07.89 - 02.90 33.502 DFA 09.91 - 06.96</p>		



MAN

F 90

6x6

06.86 - 12.97

<p>Kugelkopf, Schaltgestänge Ball Socket, gearshift linkage am Schaltgestänge / At gearshift linkage Länge [mm] / Length [mm]:116 Konusmaß [mm] / Cone Size [mm]:12 Aussengewinde [mm] / Outer Thread [mm]:M14x1,5 mit Rechtsgewinde / with right-hand thread Gewindemaß / Thread Size:M10x1,0</p>	<p>(2) (79) (53) (42) (21) (118) (37)</p>	<p>19610 01 81.95301.6202</p>																																																																																																							
<table border="0"> <tr><td>26.242 DFAK</td><td>02.89 - 07.89</td></tr> <tr><td>26.262 DFA</td><td>02.89 - 02.90</td></tr> <tr><td>26.262 DFAS</td><td>02.89 - 02.90</td></tr> <tr><td>26.262 DFAK</td><td>02.89 - 02.90</td></tr> <tr><td>26.272 DFA</td><td>02.90 - 12.92</td></tr> <tr><td>26.272 DFAK</td><td>02.90 - 12.92</td></tr> <tr><td>26.272 DFAS</td><td>02.90 - 12.92</td></tr> <tr><td>26.292 DFA</td><td>05.88 - 02.90</td></tr> <tr><td>26.292 DFAK</td><td>05.88 - 02.90</td></tr> <tr><td>26.292 DFAS</td><td>05.88 - 02.90</td></tr> <tr><td>26.302 DFA</td><td>05.90 - 12.91</td></tr> <tr><td>26.302 DFAK</td><td>05.90 - 12.91</td></tr> <tr><td>26.302 DFAS</td><td>05.90 - 12.91</td></tr> <tr><td>26.322 DFA</td><td>02.90 - 12.92</td></tr> <tr><td>26.322 DFAK</td><td>02.90 - 12.92</td></tr> <tr><td>26.322 DFAS</td><td>02.90 - 12.92</td></tr> <tr><td>26.332 DFAS</td><td>05.88 - 02.90</td></tr> <tr><td>26.332 DFAK</td><td>05.88 - 02.90</td></tr> <tr><td>26.332 DFA</td><td>05.88 - 02.90</td></tr> <tr><td>26.362 DFA</td><td>05.88 - 02.90</td></tr> <tr><td>26.362 DFAK</td><td>05.88 - 02.90</td></tr> <tr><td>26.362 DFAS</td><td>05.88 - 02.90</td></tr> <tr><td>26.372 DFA</td><td>02.90 - 12.92</td></tr> <tr><td>26.372 DFAK</td><td>01.92 - 06.96</td></tr> <tr><td>26.372 DFAS</td><td>02.90 - 12.92</td></tr> <tr><td>26.422 DFA</td><td>02.90 - 12.92</td></tr> <tr><td>26.422 DFAK</td><td>02.90 - 12.92</td></tr> <tr><td>26.422 DFAS</td><td>02.90 - 12.92</td></tr> <tr><td>33.242 DFAK</td><td>01.88 - 08.88</td></tr> <tr><td>33.262 DFA</td><td>07.89 - 02.90</td></tr> <tr><td>33.262 DFAK</td><td>07.89 - 02.90</td></tr> <tr><td>33.272 DFA</td><td>10.92 - 04.95</td></tr> <tr><td>33.292 DFA</td><td>05.88 - 02.90</td></tr> <tr><td>33.292 DFAK</td><td>05.88 - 02.90</td></tr> <tr><td>33.292 DFAS</td><td>05.88 - 02.90</td></tr> <tr><td>33.322 DFA</td><td>09.91 - 06.96</td></tr> <tr><td>33.332 DFA</td><td>05.88 - 02.90</td></tr> <tr><td>33.332 DFAK</td><td>05.88 - 02.90</td></tr> <tr><td>33.332 DFAS</td><td>05.88 - 02.90</td></tr> <tr><td>33.342 DFA</td><td>05.94 - 06.96</td></tr> <tr><td>33.362 DFA</td><td>05.88 - 02.90</td></tr> <tr><td>33.362 DFAK</td><td>05.88 - 02.90</td></tr> <tr><td>33.362 DFAS</td><td>05.88 - 02.90</td></tr> <tr><td>33.372 DFA</td><td>09.91 - 06.96</td></tr> <tr><td>33.372 DFAK</td><td>01.91 - 06.96</td></tr> <tr><td>33.402 DFA</td><td>05.94 - 06.96</td></tr> <tr><td>33.402 DFAK</td><td>05.94 - 06.96</td></tr> <tr><td>33.422 DFA</td><td>09.91 - 06.96</td></tr> <tr><td>33.422 DFAK</td><td>01.94 - 06.96</td></tr> <tr><td>40.372 DFA</td><td>12.91 - 06.96</td></tr> <tr><td>40.402 DFA</td><td>05.95 - 06.96</td></tr> <tr><td>40.422 DFA</td><td>12.91 - 06.96</td></tr> </table>	26.242 DFAK	02.89 - 07.89	26.262 DFA	02.89 - 02.90	26.262 DFAS	02.89 - 02.90	26.262 DFAK	02.89 - 02.90	26.272 DFA	02.90 - 12.92	26.272 DFAK	02.90 - 12.92	26.272 DFAS	02.90 - 12.92	26.292 DFA	05.88 - 02.90	26.292 DFAK	05.88 - 02.90	26.292 DFAS	05.88 - 02.90	26.302 DFA	05.90 - 12.91	26.302 DFAK	05.90 - 12.91	26.302 DFAS	05.90 - 12.91	26.322 DFA	02.90 - 12.92	26.322 DFAK	02.90 - 12.92	26.322 DFAS	02.90 - 12.92	26.332 DFAS	05.88 - 02.90	26.332 DFAK	05.88 - 02.90	26.332 DFA	05.88 - 02.90	26.362 DFA	05.88 - 02.90	26.362 DFAK	05.88 - 02.90	26.362 DFAS	05.88 - 02.90	26.372 DFA	02.90 - 12.92	26.372 DFAK	01.92 - 06.96	26.372 DFAS	02.90 - 12.92	26.422 DFA	02.90 - 12.92	26.422 DFAK	02.90 - 12.92	26.422 DFAS	02.90 - 12.92	33.242 DFAK	01.88 - 08.88	33.262 DFA	07.89 - 02.90	33.262 DFAK	07.89 - 02.90	33.272 DFA	10.92 - 04.95	33.292 DFA	05.88 - 02.90	33.292 DFAK	05.88 - 02.90	33.292 DFAS	05.88 - 02.90	33.322 DFA	09.91 - 06.96	33.332 DFA	05.88 - 02.90	33.332 DFAK	05.88 - 02.90	33.332 DFAS	05.88 - 02.90	33.342 DFA	05.94 - 06.96	33.362 DFA	05.88 - 02.90	33.362 DFAK	05.88 - 02.90	33.362 DFAS	05.88 - 02.90	33.372 DFA	09.91 - 06.96	33.372 DFAK	01.91 - 06.96	33.402 DFA	05.94 - 06.96	33.402 DFAK	05.94 - 06.96	33.422 DFA	09.91 - 06.96	33.422 DFAK	01.94 - 06.96	40.372 DFA	12.91 - 06.96	40.402 DFA	05.95 - 06.96	40.422 DFA	12.91 - 06.96	
26.242 DFAK	02.89 - 07.89																																																																																																								
26.262 DFA	02.89 - 02.90																																																																																																								
26.262 DFAS	02.89 - 02.90																																																																																																								
26.262 DFAK	02.89 - 02.90																																																																																																								
26.272 DFA	02.90 - 12.92																																																																																																								
26.272 DFAK	02.90 - 12.92																																																																																																								
26.272 DFAS	02.90 - 12.92																																																																																																								
26.292 DFA	05.88 - 02.90																																																																																																								
26.292 DFAK	05.88 - 02.90																																																																																																								
26.292 DFAS	05.88 - 02.90																																																																																																								
26.302 DFA	05.90 - 12.91																																																																																																								
26.302 DFAK	05.90 - 12.91																																																																																																								
26.302 DFAS	05.90 - 12.91																																																																																																								
26.322 DFA	02.90 - 12.92																																																																																																								
26.322 DFAK	02.90 - 12.92																																																																																																								
26.322 DFAS	02.90 - 12.92																																																																																																								
26.332 DFAS	05.88 - 02.90																																																																																																								
26.332 DFAK	05.88 - 02.90																																																																																																								
26.332 DFA	05.88 - 02.90																																																																																																								
26.362 DFA	05.88 - 02.90																																																																																																								
26.362 DFAK	05.88 - 02.90																																																																																																								
26.362 DFAS	05.88 - 02.90																																																																																																								
26.372 DFA	02.90 - 12.92																																																																																																								
26.372 DFAK	01.92 - 06.96																																																																																																								
26.372 DFAS	02.90 - 12.92																																																																																																								
26.422 DFA	02.90 - 12.92																																																																																																								
26.422 DFAK	02.90 - 12.92																																																																																																								
26.422 DFAS	02.90 - 12.92																																																																																																								
33.242 DFAK	01.88 - 08.88																																																																																																								
33.262 DFA	07.89 - 02.90																																																																																																								
33.262 DFAK	07.89 - 02.90																																																																																																								
33.272 DFA	10.92 - 04.95																																																																																																								
33.292 DFA	05.88 - 02.90																																																																																																								
33.292 DFAK	05.88 - 02.90																																																																																																								
33.292 DFAS	05.88 - 02.90																																																																																																								
33.322 DFA	09.91 - 06.96																																																																																																								
33.332 DFA	05.88 - 02.90																																																																																																								
33.332 DFAK	05.88 - 02.90																																																																																																								
33.332 DFAS	05.88 - 02.90																																																																																																								
33.342 DFA	05.94 - 06.96																																																																																																								
33.362 DFA	05.88 - 02.90																																																																																																								
33.362 DFAK	05.88 - 02.90																																																																																																								
33.362 DFAS	05.88 - 02.90																																																																																																								
33.372 DFA	09.91 - 06.96																																																																																																								
33.372 DFAK	01.91 - 06.96																																																																																																								
33.402 DFA	05.94 - 06.96																																																																																																								
33.402 DFAK	05.94 - 06.96																																																																																																								
33.422 DFA	09.91 - 06.96																																																																																																								
33.422 DFAK	01.94 - 06.96																																																																																																								
40.372 DFA	12.91 - 06.96																																																																																																								
40.402 DFA	05.95 - 06.96																																																																																																								
40.422 DFA	12.91 - 06.96																																																																																																								

Pos



Ref.







MAN

F 90

8x4/4



06.86 - 12.97

 6	Spurstange / Rod Assembly Führungsstange / Guide Rod beidseitig verstellbar / Adjustable on both sides Länge [mm] / Length [mm]:1652 Konusmaß [mm] / Cone Size [mm]:30 Rohr-Ø [mm] / Pipe Ø [mm]:50 mit Zubehör / With accessories	(7) (35) (85) (53) (42) (64) (123)	11768 01 81.46711.6725  11492 02  11505 02	
	32.262 VF 32.262 VFK 32.262 VFTM 32.272 VF 32.272 VFK 32.292 VF 32.292 VFK 32.302 VF 32.302 VFK 32.322 VF 32.322 VFK 32.332 VF 32.332 VFK 32.342 VFK 32.362 VF 32.362 VFK 32.372 VF, 249 kW 32.372 VFK, 249 kW 32.372 VF, 272 kW 32.372 VFK, 272 kW 32.402 VFK 32.422 VF	02.89 - 02.90 02.89 - 02.90 02.89 - 02.90 02.90 - 04.95 02.90 - 04.95 03.88 - 02.90 03.88 - 02.90 05.90 - 09.91 05.90 - 09.91 02.90 - 06.96 02.90 - 06.96 03.88 - 02.90 03.88 - 02.90 03.88 - 02.90 05.94 - 06.96 03.88 - 02.90 03.88 - 02.90 02.90 - 06.96 05.90 - 04.95 02.90 - 06.96 02.90 - 06.96 05.94 - 06.96 02.90 - 06.96	Achsausführung / Axle Version:V9-75L-06 Trommelbremse / Drum Brake Baumuster / Model:F13 gekrüpfte Vorderachse / Dropped front axle	(17) (69) (22) (110)



MAN

F 90 8x4/4 06.86 - 12.97

 6	<p>Spurstange / Rod Assembly Führungsstange / Guide Rod beidseitig verstellbar / Adjustable on both sides Länge [mm] / Length [mm]:1406 Konusmaß [mm] / Cone Size [mm]:30 Rohr-Ø [mm] / Pipe Ø [mm]:50 mit Zubehör / With accessories</p>	(7) (35) (85) (53) (42) (64) (123)	<p>24126 01 81.46610.6720  ▲ 11505 02 ▲ 11492 02</p>	
	<p>32.262 VF 02.89 - 02.90 32.262 VFK 02.89 - 02.90 32.262 VFTM 02.89 - 02.90 32.272 VF 02.90 - 04.95 32.272 VFK 02.90 - 04.95 32.292 VF 03.88 - 02.90 32.292 VFK 03.88 - 02.90 32.302 VF 05.90 - 09.91 32.302 VFK 05.90 - 09.91 32.322 VF 02.90 - 06.96 32.322 VFK 02.90 - 06.96 32.332 VF 03.88 - 02.90 32.332 VFK 03.88 - 02.90 32.342 VFK 05.94 - 06.96 32.362 VF 03.88 - 02.90 32.362 VFK 03.88 - 02.90 32.372 VF, 249 kW 02.90 - 06.96 32.372 VFK, 249 kW 05.90 - 04.95 32.372 VF, 272 kW 02.90 - 06.96 32.372 VFK, 272 kW 02.90 - 06.96 32.402 VFK 05.94 - 06.96 32.422 VF 02.90 - 06.96 35.262 VF 02.89 - 02.90 35.262 VFK 02.89 - 02.90 35.272 VF 02.90 - 12.91 35.272 VFK 02.90 - 12.92 35.292 VF 10.88 - 04.95 35.292 VFK 10.88 - 04.95 35.302 VF, 8x4/4 05.90 - 09.91 35.302 VFK, 8x4/4 05.90 - 09.91 35.322 VK 02.90 - 06.96 35.322 VFK, 8x4/4 02.90 - 06.96 35.332 VF 10.88 - 04.95 35.332 VFK 10.88 - 04.95 35.342 VF 05.94 - 06.96 35.342 VFK 05.94 - 06.96 35.362 VF 10.88 - 02.90 35.362 VFK 10.88 - 02.90 35.372 VF, 249 kW 02.90 - 04.95 35.372 VF, 272 kW 02.90 - 06.96 35.372 VFK, 249 kW 02.90 - 04.95 35.372 VFK, 272 kW 02.90 - 06.96 35.402 VF 05.94 - 06.96 35.402 VFK 05.94 - 06.96 35.422 VF, 8x4/4 02.90 - 06.96 35.422 VFK, 8x4/4 02.90 - 06.96 41.262 VF 07.89 - 02.90 41.262 VFK 07.89 - 02.90 41.272 VF 02.90 - 12.91 41.292 VF 10.88 - 02.90 41.292 VFK 10.88 - 02.90 41.322 VF 02.90 - 06.96 41.332 VF 10.88 - 02.90 41.332 VFK 10.88 - 02.90 41.342 VF 05.94 - 06.96 41.362 VF 10.88 - 02.90 41.362 VFK 10.88 - 02.90 41.372 VF 02.90 - 06.96 41.402 VF 05.94 - 06.96 41.422 VF 02.90 - 06.96</p>	Achsausführung / Axle Version:V9-75L-20 gekröpte Vorderachse / Dropped front axle	(17) (110)	



MAN

F 90 8x4/4 06.86 - 12.97

1	Lenkstange / Centre Rod Assembly Schubstange / Push Rod einseitig verstellbar / Adjustable on one side Länge [mm] / Length [mm]:1040 Konusmaß [mm] / Cone Size [mm]:30 Rohr-Ø [mm] / Pipe Ø [mm]:48 mit Zubehör / With accessories	(4) (68) (87) (53) (42) (64) (123)	11766 01 81.46610.6722  11572 01
	32.262 VF 32.262 VFK 32.262 VFTM 32.272 VF 32.272 VFK 32.292 VF 32.292 VFK 32.302 VF 32.302 VFK 32.322 VF 32.322 VFK 32.332 VF 32.332 VFK 32.342 VFK 32.362 VF 32.362 VFK 32.372 VF, 249 kW 32.372 VFK, 249 kW 32.372 VF, 272 kW 32.372 VFK, 272 kW 32.402 VFK 32.422 VF	02.89 - 02.90 02.89 - 02.90 02.89 - 02.90 02.90 - 04.95 02.90 - 04.95 03.88 - 02.90 03.88 - 02.90 05.90 - 09.91 05.90 - 09.91 02.90 - 06.96 02.90 - 06.96 03.88 - 02.90 03.88 - 02.90 05.94 - 06.96 03.88 - 02.90 03.88 - 02.90 05.94 - 06.96 02.90 - 06.96 02.90 - 06.96 05.94 - 06.96 02.90 - 06.96	Lenkstockhebel zur 1. VA / Pitman Arm to 1st FA Baumuster / Model:F13 (48) (22)
	35.262 VF 35.262 VFK 35.272 VF 35.272 VFK 35.292 VF 35.292 VFK 35.302 VF, 8x4/4 35.302 VFK, 8x4/4 35.322 VK 35.322 VFK, 8x4/4 35.332 VF 35.332 VFK 35.342 VF 35.342 VFK 35.362 VF 35.362 VFK 35.372 VF, 249 kW 35.372 VF, 272 kW 35.372 VFK, 249 kW 35.372 VFK, 272 kW 35.402 VF 35.402 VFK 35.422 VF, 8x4/4 35.422 VFK, 8x4/4 41.262 VF 41.262 VFK 41.272 VF 41.292 VF 41.292 VFK 41.332 VF 41.332 VFK 41.342 VF 41.362 VF 41.362 VFK 41.372 VF 41.402 VF 41.422 VF	02.89 - 02.90 02.89 - 02.90 02.90 - 12.91 02.90 - 12.92 10.88 - 04.95 10.88 - 04.95 05.90 - 09.91 05.90 - 09.91 02.90 - 06.96 02.90 - 06.96 10.88 - 04.95 10.88 - 04.95 05.94 - 06.96 05.94 - 06.96 10.88 - 02.90 10.88 - 02.90 02.90 - 04.95 02.90 - 06.96 02.90 - 04.95 02.90 - 06.96 02.90 - 06.96 02.90 - 06.96 07.89 - 02.90 07.89 - 02.90 02.90 - 12.91 10.88 - 02.90 10.88 - 02.90 10.88 - 02.90 10.88 - 02.90 05.94 - 06.96 10.88 - 02.90 10.88 - 02.90 02.90 - 06.96 02.90 - 06.96 05.94 - 06.96 02.90 - 06.96	Lenkstockhebel zur 1. VA / Pitman Arm to 1st FA 05.1990 - 09.1990 Baumuster / Model:F14 Fahrzeugbreite 2300 mm / vehicle width 2300 mm (48) (22) (34)
	41.322 VF	02.90 - 06.96	Lenkstockhebel zur 1. VA / Pitman Arm to 1st FA 05.1990 - 09.1990 Baumuster / Model:F13 Fahrzeugbreite 2300 mm / vehicle width 2300 mm (48) (22) (34)





F 90 8x4/4 06.86 - 12.97

2 Lenkstange / Centre Rod Assembly Schubstange / Push Rod beidseitig verstellbar / Adjustable on both sides Länge [mm] / Length [mm]:755 Konusmaß [mm] / Cone Size [mm]:30 Rohr-Ø [mm] / Pipe Ø [mm]:40 mit Zubehör / With accessories			18499 01 81.46610.6876 ▲ 11492 02 ▲ 11505 02	
		(4) (68) (85) (53) (42) (64) (123)		
	32.262 VF	02.89 - 02.90	Zwischenhebel zur Vorderachse 2 / Control arm to front axle 2 für Lenkgetriebe-ID / For steering gear ID:ZF 8096 07.1991->	(74) (101)
	32.262 VFK	02.89 - 02.90	Baumuster / Model:F13	(22)
	32.262 VFTM	02.89 - 02.90		
	32.272 VF	02.90 - 04.95		
	32.272 VFK	02.90 - 04.95		
	32.292 VF	03.88 - 02.90		
	32.292 VFK	03.88 - 02.90		
	32.302 VF	05.90 - 09.91		
	32.302 VFK	05.90 - 09.91		
	32.322 VF	02.90 - 06.96		
	32.322 VFK	02.90 - 06.96		
	32.332 VF	03.88 - 02.90		
	32.332 VFK	03.88 - 02.90		
	32.342 VFK	05.94 - 06.96		
	32.362 VF	03.88 - 02.90		
	32.362 VFK	03.88 - 02.90		
	32.372 VF, 249 kW	02.90 - 06.96		
	32.372 VFK, 249 kW	05.90 - 04.95		
	32.372 VF, 272 kW	02.90 - 06.96		
	32.372 VFK, 272 kW	02.90 - 06.96		
	32.402 VFK	05.94 - 06.96		
	32.422 VF	02.90 - 06.96		
	35.262 VF	02.89 - 02.90	Zwischenhebel zur Vorderachse 2 / Control arm to front axle 2 für Lenkgetriebe-ID / For steering gear ID:ZF 8096 07.1991->	(74) (101)
	35.262 VFK	02.89 - 02.90	Baumuster / Model:F14	(22)
	35.272 VF	02.90 - 12.91		
	35.272 VFK	02.90 - 12.92		
	35.292 VF	10.88 - 04.95		
	35.292 VFK	10.88 - 04.95		
	35.302 VF, 8x4/4	05.90 - 09.91		
	35.302 VFK, 8x4/4	05.90 - 09.91		
	35.322 VK	02.90 - 06.96		
	35.322 VFK, 8x4/4	02.90 - 06.96		
	35.332 VF	10.88 - 04.95		
	35.332 VFK	10.88 - 04.95		
	35.342 VF	05.94 - 06.96		
	35.342 VFK	05.94 - 06.96		
	35.362 VF	10.88 - 02.90		
	35.362 VFK	10.88 - 02.90		
	35.372 VF, 249 kW	02.90 - 04.95		
	35.372 VF, 272 kW	02.90 - 06.96		
	35.372 VFK, 249 kW	02.90 - 04.95		
	35.372 VFK, 272 kW	02.90 - 06.96		
	35.402 VF	05.94 - 06.96		
	35.402 VFK	05.94 - 06.96		
	35.422 VF, 8x4/4	02.90 - 06.96		
	35.422 VFK, 8x4/4	02.90 - 06.96		
	41.262 VF	07.89 - 02.90		
	41.262 VFK	07.89 - 02.90		
	41.272 VF	02.90 - 12.91		
	41.292 VF	10.88 - 02.90		
	41.292 VFK	10.88 - 02.90		
	41.322 VF	02.90 - 06.96		
	41.332 VF	10.88 - 02.90		
	41.332 VFK	10.88 - 02.90		
	41.342 VF	05.94 - 06.96		
	41.362 VF	10.88 - 02.90		
	41.362 VFK	10.88 - 02.90		
	41.372 VF	02.90 - 06.96		
	41.402 VF	05.94 - 06.96		
	41.422 VF	02.90 - 06.96		





MAN

F 90 8x4/4 06.86 - 12.97

 3	Lenkstange / Centre Rod Assembly Schubstange / Push Rod nicht verstellbar / Not adjustable Länge [mm] / Length [mm]:1795 Konusmaß [mm] / Cone Size [mm]:30 Rohr-Ø [mm] / Pipe Ø [mm]:50 mit Zubehör / With accessories	(4) (68) (136) (53) (42) (64) (123)	20396 01 81.46710.6418 
	32.262 VF 02.89 - 02.90 32.262 VFK 02.89 - 02.90 32.262 VFTM 02.89 - 02.90 32.272 VF 02.90 - 04.95 32.272 VFK 02.90 - 04.95 32.292 VF 03.88 - 02.90 32.292 VFK 03.88 - 02.90 32.302 VF 05.90 - 09.91 32.302 VFK 05.90 - 09.91 32.322 VF 02.90 - 06.96 32.322 VFK 02.90 - 06.96 32.332 VF 03.88 - 02.90 32.332 VFK 03.88 - 02.90 32.342 VFK 05.94 - 06.96 32.362 VF 03.88 - 02.90 32.362 VFK 03.88 - 02.90 32.372 VF, 249 kW 02.90 - 06.96 32.372 VFK, 249 kW 05.90 - 04.95 32.372 VF, 272 kW 02.90 - 06.96 32.372 VFK, 272 kW 02.90 - 06.96 32.402 VFK 05.94 - 06.96 32.422 VF 02.90 - 06.96	am Zwischenhebel / At the intermediate lever (80) am Lenkhebel / At steering lever (77) für Lenkgetriebe-ID / For steering gear ID:ZF 8096 (101) Baumuster / Model:F13 (22)	
35.262 VF 02.89 - 02.90 35.262 VFK 02.89 - 02.90 35.272 VF 02.90 - 12.91 35.272 VFK 02.90 - 12.92 35.292 VF 10.88 - 04.95 35.292 VFK 10.88 - 04.95 35.302 VF, 8x4/4 05.90 - 09.91 35.302 VFK, 8x4/4 05.90 - 09.91 35.322 VK 02.90 - 06.96 35.322 VFK, 8x4/4 02.90 - 06.96 35.332 VF 10.88 - 04.95 35.332 VFK 10.88 - 04.95 35.342 VF 05.94 - 06.96 35.342 VFK 05.94 - 06.96 35.362 VF 10.88 - 02.90 35.362 VFK 10.88 - 02.90 35.372 VF, 249 kW 02.90 - 04.95 35.372 VF, 272 kW 02.90 - 06.96 35.372 VFK, 249 kW 02.90 - 04.95 35.372 VFK, 272 kW 02.90 - 06.96 35.402 VF 05.94 - 06.96 35.402 VFK 05.94 - 06.96 35.422 VF, 8x4/4 02.90 - 06.96 35.422 VFK, 8x4/4 02.90 - 06.96 41.262 VF 07.89 - 02.90 41.262 VFK 07.89 - 02.90 41.272 VF 02.90 - 12.91 41.292 VF 10.88 - 02.90 41.292 VFK 10.88 - 02.90 41.322 VF 02.90 - 06.96 41.332 VF 10.88 - 02.90 41.332 VFK 10.88 - 02.90 41.342 VF 05.94 - 06.96 41.362 VF 10.88 - 02.90 41.362 VFK 10.88 - 02.90 41.372 VF 02.90 - 06.96 41.402 VF 05.94 - 06.96 41.422 VF 02.90 - 06.96	am Zwischenhebel / At the intermediate lever (80) am Lenkhebel / At steering lever (77) für Lenkgetriebe-ID / For steering gear ID:ZF 8096 (101) Baumuster / Model:F14 (22)		





F 90		8x4/4	06.86 - 12.97	
 3	Lenkstange / Centre Rod Assembly		(4)	
	Schubstange / Push Rod		(68)	23428 01 81.46710.6319
	beidseitig verstellbar / Adjustable on both sides		(85)	▲ 11492 02
	Länge [mm] / Length [mm]:710		(53)	▲ 11505 02
	Konusmaß [mm] / Cone Size [mm]:30		(42)	
	Rohr-Ø [mm] / Pipe Ø [mm]:40		(64)	
	mit Zubehör / With accessories		(123)	
	35.262 VF	02.89 - 02.90		am Zwischenhebel / At the intermediate lever
	35.262 VFK	02.89 - 02.90		vom 1. Zwischenhebel zur 2. VA / From 1st control arm to 2nd FA
	35.272 VF	02.90 - 12.91		für Lenkgetriebe-ID / For steering gear ID:ZF 8096
	35.272 VFK	02.90 - 12.92		Baumuster / Model:F14
	35.292 VFK	10.88 - 04.95		(80)
	35.302 VF, 8x4/4	05.90 - 09.91		(141)
	35.302 VFK, 8x4/4	05.90 - 09.91		(101)
	35.322 VK	02.90 - 06.96		(22)
	35.322 VFK, 8x4/4	02.90 - 06.96		
	35.332 VF	10.88 - 04.95		
	35.332 VFK	10.88 - 04.95		
	35.342 VF	05.94 - 06.96		
	35.342 VFK	05.94 - 06.96		
	35.362 VF	10.88 - 02.90		
	35.362 VFK	10.88 - 02.90		
	35.372 VF, 249 kW	02.90 - 04.95		
	35.372 VF, 272 kW	02.90 - 06.96		
	35.372 VFK, 249 kW	02.90 - 04.95		
	35.372 VFK, 272 kW	02.90 - 06.96		
	35.402 VF	05.94 - 06.96		
	35.402 VFK	05.94 - 06.96		
	35.422 VF, 8x4/4	02.90 - 06.96		
	35.422 VFK, 8x4/4	02.90 - 06.96		
	41.262 VF	07.89 - 02.90		
	41.262 VFK	07.89 - 02.90		
	41.272 VF	02.90 - 12.91		
	41.292 VF	10.88 - 02.90		
	41.292 VFK	10.88 - 02.90		
	41.322 VF	02.90 - 06.96		
	41.332 VF	10.88 - 02.90		
	41.332 VFK	10.88 - 02.90		
	41.342 VF	05.94 - 06.96		
	41.362 VF	10.88 - 02.90		
	41.362 VFK	10.88 - 02.90		
	41.372 VF	02.90 - 06.96		
	41.402 VF	05.94 - 06.96		
	41.422 VF	02.90 - 06.96		





MAN

F 90 8x4/4 06.86 - 12.97

 3	Lenkstange / Centre Rod Assembly Schubstange / Push Rod beidseitig verstellbar / Adjustable on both sides Länge [mm] / Length [mm]:770 Konusmaß [mm] / Cone Size [mm]:30 Rohr-Ø [mm] / Pipe Ø [mm]:40 mit Zubehör / With accessories	(4) (68) (85) (53) (42) (64) (123)	23457 01 81.46610.6348  11505 02 11492 02	
	32.262 VF 32.262 VFK 32.262 VFTM 32.272 VF 32.272 VFK 32.292 VF 32.292 VFK 32.302 VF 32.302 VFK 32.322 VF 32.322 VFK 32.332 VF 32.332 VFK 32.342 VFK 32.362 VF 32.362 VFK 32.372 VF, 249 kW 32.372 VFK, 249 kW 32.372 VF, 272 kW 32.372 VFK, 272 kW 32.402 VFK 32.422 VF	02.89 - 02.90 02.89 - 02.90 02.89 - 02.90 02.90 - 04.95 02.90 - 04.95 03.88 - 02.90 03.88 - 02.90 05.90 - 09.91 05.90 - 09.91 02.90 - 06.96 02.90 - 06.96 03.88 - 02.90 03.88 - 02.90 05.94 - 06.96 03.88 - 02.90 03.88 - 02.90 02.90 - 06.96 02.90 - 06.96 05.90 - 04.95 02.90 - 06.96 02.90 - 06.96 05.94 - 06.96 02.90 - 06.96	am Zwischenhebel / At the intermediate lever vom 2. zum 3. Zwischenhebel / From 2nd to 3rd control arm ->06.1991 für Lenkgetriebe-ID / For steering gear ID:ZF 8096 Baumuster / Model:F13	(80) (144) (101) (22)
35.262 VF 35.262 VFK 35.272 VF 35.272 VFK 35.292 VF 35.292 VFK 35.302 VF, 8x4/4 35.302 VFK, 8x4/4 35.322 VF 35.322 VFK, 8x4/4 35.332 VF 35.332 VFK 35.342 VF 35.342 VFK 35.362 VF 35.362 VFK 35.372 VF, 249 kW 35.372 VF, 272 kW 35.372 VFK, 249 kW 35.372 VFK, 272 kW 35.402 VF 35.402 VFK 35.422 VF, 8x4/4 35.422 VFK, 8x4/4 41.262 VF 41.262 VFK 41.272 VF 41.292 VF 41.292 VFK 41.322 VF 41.332 VF 41.332 VFK 41.342 VF 41.362 VF 41.362 VFK 41.372 VF 41.402 VF 41.422 VF	02.89 - 02.90 02.89 - 02.90 02.90 - 12.91 02.90 - 12.92 10.88 - 04.95 10.88 - 04.95 05.90 - 09.91 05.90 - 09.91 02.90 - 06.96 02.90 - 06.96 10.88 - 04.95 10.88 - 04.95 05.94 - 06.96 05.94 - 06.96 10.88 - 02.90 10.88 - 02.90 02.90 - 04.95 02.90 - 04.95 02.90 - 06.96 05.94 - 06.96 05.94 - 06.96 02.90 - 06.96 02.90 - 06.96 07.89 - 02.90 07.89 - 02.90 02.90 - 12.91 10.88 - 02.90 10.88 - 02.90 02.90 - 06.96 10.88 - 02.90 10.88 - 02.90 05.94 - 06.96 10.88 - 02.90 10.88 - 02.90 02.90 - 06.96 05.94 - 06.96 02.90 - 06.96	am Zwischenhebel / At the intermediate lever vom 2. zum 3. Zwischenhebel / From 2nd to 3rd control arm ->06.1991 für Lenkgetriebe-ID / For steering gear ID:ZF 8096 Baumuster / Model:F14	(80) (144) (101) (22)	





F 90 8x4/4 06.86 - 12.97

 3	<p>Lenkstange / Centre Rod Assembly Schubstange / Push Rod beidseitig verstellbar / Adjustable on both sides Länge [mm] / Length [mm]:770 Konusmaß [mm] / Cone Size [mm]:30 Rohr-Ø [mm] / Pipe Ø [mm]:40 mit Zubehör / With accessories</p>	<p>(4) (68) (85) (53) (42) (64) (123)</p>	<p>23457 01 81.46610.6348  11505 02 11492 02</p>
	<p>35.262 VF 02.89 - 02.90 35.262 VFK 02.89 - 02.90 35.272 VF 02.90 - 12.91 35.272 VFK 02.90 - 12.92 35.292 VF 10.88 - 04.95 35.292 VFK 10.88 - 04.95 35.302 VF, 8x4/4 05.90 - 09.91 35.302 VFK, 8x4/4 05.90 - 09.91 35.322 VK 02.90 - 06.96 35.322 VFK, 8x4/4 02.90 - 06.96 35.332 VF 10.88 - 04.95 35.332 VFK 10.88 - 04.95 35.342 VF 05.94 - 06.96 35.342 VFK 05.94 - 06.96 35.362 VF 10.88 - 02.90 35.362 VFK 10.88 - 02.90 35.372 VF, 249 kW 02.90 - 04.95 35.372 VF, 272 kW 02.90 - 06.96 35.372 VFK, 249 kW 02.90 - 04.95 35.372 VFK, 272 kW 02.90 - 06.96 35.402 VF 05.94 - 06.96 35.402 VFK 05.94 - 06.96 35.422 VF, 8x4/4 02.90 - 06.96 35.422 VFK, 8x4/4 02.90 - 06.96 41.262 VF 07.89 - 02.90 41.262 VFK 07.89 - 02.90 41.272 VF 02.90 - 12.91 41.292 VF 10.88 - 02.90 41.292 VFK 10.88 - 02.90 41.322 VF 02.90 - 06.96 41.332 VF 10.88 - 02.90 41.332 VFK 10.88 - 02.90 41.342 VF 05.94 - 06.96 41.362 VF 10.88 - 02.90 41.362 VFK 10.88 - 02.90 41.372 VF 02.90 - 06.96 41.402 VF 05.94 - 06.96 41.422 VF 02.90 - 06.96</p>		<p>am Zwischenhebel / At the intermediate lever (80) vom 2. zum 3. Zwischenhebel / From 2nd to 3rd control arm (144) 05.1990 - 08.1990 für Lenkgetriebe-ID / For steering gear ID:ZF 8098 (101) Baumuster / Model:F14 (22) Fahrzeugbreite 2300 mm / vehicle width 2300 mm (34)</p>



MAN

F 90 8x4/4 06.86 - 12.97

 4	<p>Spurstangenkopf / Tie Rod End am Lenkzylinder / At steering cylinder Länge [mm] / Length [mm]:80 Konusmaß [mm] / Cone Size [mm]:30 Innengewinde [mm] / Inner Thread [mm]:M26x1,5 mit Rechtsgewinde / with right-hand thread mit Zubehör / With accessories</p>	(8) (78) (53) (42) (41) (118) (123)	<p>21075 01 81.95301.6225</p> 
	32.262 VF 32.262 VFK 32.262 VFTM 32.272 VF 32.272 VFK 32.292 VF 32.292 VFK 32.302 VF 32.302 VFK 32.322 VF 32.322 VFK 32.332 VF 32.332 VFK 32.342 VFK 32.362 VF 32.362 VFK 32.372 VF, 249 kW 32.372 VFK, 249 kW 32.372 VF, 272 kW 32.372 VFK, 272 kW 32.402 VFK 32.422 VF	02.89 - 02.90 02.89 - 02.90 02.89 - 02.90 02.90 - 04.95 02.90 - 04.95 03.88 - 02.90 03.88 - 02.90 05.90 - 09.91 05.90 - 09.91 02.90 - 06.96 02.90 - 06.96 03.88 - 02.90 03.88 - 02.90 05.94 - 06.96 03.88 - 02.90 03.88 - 02.90 02.90 - 06.96 05.90 - 04.95 02.90 - 06.96 02.90 - 06.96 05.94 - 06.96 02.90 - 06.96	am Lenkzylinder / At steering cylinder für Lenkgetriebe-ID / For steering gear ID:ZF 8096 Baumuster / Model:F13 <p>(78) (101) (22)</p>
	35.262 VF 35.262 VFK 35.272 VF 35.292 VF 35.292 VFK 35.302 VF, 8x4/4 35.302 VFK, 8x4/4 35.322 VK 35.322 VFK, 8x4/4 35.332 VF 35.332 VFK 35.342 VF 35.342 VFK 35.362 VF 35.362 VFK 35.372 VF, 249 kW 35.372 VF, 272 kW 35.372 VFK, 249 kW 35.372 VFK, 272 kW 35.402 VF 35.402 VFK 35.422 VF, 8x4/4 35.422 VFK, 8x4/4 41.262 VF 41.262 VFK 41.272 VF 41.292 VF 41.292 VFK 41.322 VF 41.332 VF 41.332 VFK 41.342 VF 41.362 VF 41.362 VFK 41.372 VF 41.402 VF 41.422 VF	02.89 - 02.90 02.89 - 02.90 02.90 - 12.91 10.88 - 04.95 10.88 - 04.95 05.90 - 09.91 05.90 - 09.91 02.90 - 06.96 02.90 - 06.96 10.88 - 04.95 10.88 - 04.95 05.94 - 06.96 05.94 - 06.96 10.88 - 02.90 10.88 - 02.90 02.90 - 04.95 02.90 - 06.96 02.90 - 06.96 05.94 - 06.96 05.94 - 06.96 02.90 - 06.96 02.90 - 06.96 07.89 - 02.90 07.89 - 02.90 02.90 - 12.91 10.88 - 02.90 10.88 - 02.90 02.90 - 06.96 10.88 - 02.90 10.88 - 02.90 10.88 - 02.90 05.94 - 06.96 10.88 - 02.90 10.88 - 02.90 02.90 - 06.96 05.94 - 06.96 02.90 - 06.96 05.94 - 06.96 02.90 - 06.96	am Lenkzylinder / At steering cylinder für Lenkgetriebe-ID / For steering gear ID:ZF 8096 Baumuster / Model:F14 <p>(78) (101) (22)</p>

Pos





Ref.



MAN

F 90 8x4/4 06.86 - 12.97

10	Lenker, Radaufhängung / Track Control Arm Längslenker / Trailing Arm Länge [mm] / Length [mm]:577 Lochabstand 1/Lochabstand 2 / Hole Pitch 1/ Hole Pitch 2:130/130 Bohrung-Ø 1 / Bohrung-Ø 2 [mm] / Bore Ø 1 / Bore Ø 2 [mm]:19/19 Rohr-Ø [mm] / Pipe Ø [mm]:48 Molekularlager / Molecular Bearing	(3) (54) (53) (50) (24) (64) (57)	11757 02 81.43220.6129 
	32.262 VF 02.89 - 02.90 32.262 VFK 02.89 - 02.90 32.262 VFTM 02.89 - 02.90 32.272 VF 02.90 - 04.95 32.272 VFK 02.90 - 04.95 32.292 VF 03.88 - 02.90 32.292 VFK 03.88 - 02.90 32.302 VF 05.90 - 09.91 32.302 VFK 05.90 - 09.91 32.322 VF 02.90 - 06.96 32.322 VFK 02.90 - 06.96 32.332 VF 03.88 - 02.90 32.332 VFK 03.88 - 02.90 32.342 VFK 05.94 - 06.96 32.362 VF 03.88 - 02.90 32.362 VFK 03.88 - 02.90 32.372 VF, 249 kW 02.90 - 06.96 32.372 VFK, 249 kW 05.90 - 04.95 32.372 VF, 272 kW 02.90 - 06.96 32.372 VFK, 272 kW 02.90 - 06.96 32.402 VFK 05.94 - 06.96 32.422 VF 02.90 - 06.96		 Antriebsachse / Drive Shaft (19) Schleppachse / trailing axle (67) mit Doppelbereifung / with dual tyres (114) Baumuster / Model:F13 (22)
8	Lenker, Radaufhängung / Track Control Arm Dreieckslenker (NKW) / A-Frame (CV) Länge [mm] / Length [mm]:627 Lochabstand 1/Lochabstand 2 / Hole Pitch 1/ Hole Pitch 2:152/152 Bohrung-Ø 1 / Bohrung-Ø 2 [mm] / Bore Ø 1 / Bore Ø 2 [mm]:23/23 Rohr-Ø [mm] / Pipe Ø [mm]:50 mit Zubehör / With accessories	(3) (32) (53) (50) (24) (64) (123)	11760 02 81.43270.6078 ® 31139 01 
	32.262 VF 02.89 - 02.90 32.262 VFK 02.89 - 02.90 32.262 VFTM 02.89 - 02.90 32.272 VF 02.90 - 04.95 32.272 VFK 02.90 - 04.95 32.292 VF 03.88 - 02.90 32.292 VFK 03.88 - 02.90 32.302 VF 05.90 - 09.91 32.302 VFK 05.90 - 09.91 32.322 VF 02.90 - 06.96 32.322 VFK 02.90 - 06.96 32.332 VF 03.88 - 02.90 32.332 VFK 03.88 - 02.90 32.342 VFK 05.94 - 06.96 32.362 VF 03.88 - 02.90 32.362 VFK 03.88 - 02.90 32.372 VF, 249 kW 02.90 - 06.96 32.372 VFK, 249 kW 05.90 - 04.95 32.372 VF, 272 kW 02.90 - 06.96 32.372 VFK, 272 kW 02.90 - 06.96 32.402 VFK 05.94 - 06.96 32.422 VF 02.90 - 06.96		Antriebsachse / Drive Shaft (19) ->01.1991 Baumuster / Model:F13 (22)



MAN

F 90 8x4/4 06.86 - 12.97

10	<p>Lenker, Radaufhängung / Track Control Arm Längslenker / Trailing Arm Länge [mm] / Length [mm]:590 Lochabstand 1/Lochabstand 2 / Hole Pitch 1/ Hole Pitch 2:130/130 Bohrung-Ø 1 / Bohrung-Ø 2 [mm] / Bore Ø 1 / Bore Ø 2 [mm]:19/19 Rohr-Ø [mm] / Pipe Ø [mm]:48 Molekularlager / Molecular Bearing</p>	(3) (54) (53) (50) (24) (64) (57)	<p>18495 01 81.43220.6092 ® 11755 01</p> 	
	32.262 VF 32.262 VFK 32.262 VFTM 32.272 VF 32.272 VFK 32.292 VF 32.292 VFK 32.302 VF 32.302 VFK 32.322 VF 32.322 VFK 32.332 VF 32.332 VFK 32.342 VFK 32.362 VF 32.362 VFK 32.372 VF, 249 kW 32.372 VFK, 249 kW 32.372 VF, 272 kW 32.372 VFK, 272 kW 32.402 VFK 32.422 VF	02.89 - 02.90 02.89 - 02.90 02.89 - 02.90 02.90 - 04.95 02.90 - 04.95 03.88 - 02.90 03.88 - 02.90 05.90 - 09.91 05.90 - 09.91 02.90 - 06.96 02.90 - 06.96 03.88 - 02.90 03.88 - 02.90 05.94 - 06.96 03.88 - 02.90 03.88 - 02.90 02.90 - 06.96 05.94 - 06.96 02.90 - 06.96	Doppelachsaggregat / Tandem-axle Assembly Antriebsachse / Drive Shaft Baumuster / Model:F13	(29) (19) (22)
	35.262 VF 35.262 VFK 35.272 VF 35.272 VFK 35.292 VF 35.292 VFK 35.302 VF, 8x4/4 35.302 VFK, 8x4/4 35.322 VK 35.322 VFK, 8x4/4 35.332 VF 35.332 VFK 35.342 VF 35.342 VFK 35.362 VF 35.362 VFK 35.372 VF, 249 kW 35.372 VF, 272 kW 35.372 VFK, 249 kW 35.372 VFK, 272 kW 35.402 VF 35.402 VFK 35.422 VF, 8x4/4 35.422 VFK, 8x4/4 41.262 VF 41.262 VFK 41.272 VF 41.292 VF 41.292 VFK 41.322 VF 41.332 VF 41.332 VFK 41.342 VF 41.362 VF 41.362 VFK 41.372 VF 41.402 VF 41.422 VF	02.89 - 02.90 02.89 - 02.90 02.90 - 12.91 02.90 - 12.92 10.88 - 04.95 10.88 - 04.95 05.90 - 09.91 05.90 - 09.91 02.90 - 06.96 02.90 - 06.96 10.88 - 04.95 10.88 - 04.95 05.94 - 06.96 05.94 - 06.96 10.88 - 02.90 10.88 - 02.90 02.90 - 04.95 02.90 - 06.96 02.90 - 06.96 02.90 - 06.96 02.90 - 06.96 07.89 - 02.90 07.89 - 02.90 02.90 - 12.91 10.88 - 02.90 10.88 - 02.90 02.90 - 06.96 10.88 - 02.90 10.88 - 02.90 05.94 - 06.96 10.88 - 02.90 10.88 - 02.90 02.90 - 06.96 05.94 - 06.96 02.90 - 06.96	▲▼ Antriebsachse / Drive Shaft Achslast [t] / Axle Load [t]:2x10 Achslast [t] / Axle Load [t]:2x13 Baumuster / Model:F14 ohne Stabilisator an der Hinterachse / without stabilizer on rear axle	(19) (18) (18) (22) (137)





Pos



Ref.



MAN

F 90		8x4/4		06.86 - 12.97	
 8	Lenker, Radaufhängung / Track Control Arm Dreieckslenker (NKW) / A-Frame (CV) Länge [mm] / Length [mm]:627 Lochabstand 1/Lochabstand 2 / Hole Pitch 1/ Hole Pitch 2:152/152 Bohrung-Ø 1 / Bohrung-Ø 2 [mm] / Bore Ø 1 / Bore Ø 2 [mm]:23/23 Rohr-Ø [mm] / Pipe Ø [mm]:58	(3) (32) (53) (50) (24) (64)		20887 01 81.43270.6077 © 31139 01 © 21204 01	
	32.272 VF	02.90 - 04.95	Antriebsachse / Drive Shaft	(19)	
	32.272 VFK	02.90 - 04.95	01.1991->		
	32.302 VF	05.90 - 09.91	Baumuster / Model:F13	(22)	
	32.302 VFK	05.90 - 09.91			
	32.322 VF	02.90 - 06.96			
	32.322 VFK	02.90 - 06.96			
	32.372 VF, 249 kW	02.90 - 06.96			
	32.372 VFK, 249 kW	05.90 - 04.95			
	32.372 VF, 272 kW	02.90 - 06.96			
32.372 VFK, 272 kW	02.90 - 06.96				
32.422 VF	02.90 - 06.96				
32.342 VFK	05.94 - 06.96	Antriebsachse / Drive Shaft	(19)		
32.402 VFK	05.94 - 06.96	Baumuster / Model:F13	(22)		
 10	Lenker, Radaufhängung / Track Control Arm Längslenker / Trailing Arm Länge [mm] / Length [mm]:585 Lochabstand 1/Lochabstand 2 / Hole Pitch 1/ Hole Pitch 2:130/130 Bohrung-Ø 1 / Bohrung-Ø 2 [mm] / Bore Ø 1 / Bore Ø 2 [mm]:21/21 Rohr-Ø [mm] / Pipe Ø [mm]:58 Molekularlager / Molecular Bearing	(3) (54) (53) (50) (24) (64) (57)		20887 01 81.43220.6093 © 21769 01	
	35.262 VF	02.89 - 02.90			
	35.262 VFK	02.89 - 02.90	Achslast [t] / Axle Load [t]:2x13	(18)	
	35.272 VF	02.90 - 12.91	Achslast [t] / Axle Load [t]:2x16	(18)	
	35.272 VFK	02.90 - 12.92	Baumuster / Model:F14	(22)	
	35.292 VF	10.88 - 04.95	mit Trapezfeder / With trapezoid spring	(122)	
	35.292 VFK	10.88 - 04.95			
	35.302 VF, 8x4/4	05.90 - 09.91			
	35.302 VFK, 8x4/4	05.90 - 09.91			
	35.322 VF	02.90 - 06.96			
	35.322 VFK	02.90 - 06.96			
	35.332 VF	10.88 - 04.95			
	35.332 VFK	10.88 - 04.95			
	35.342 VF	05.94 - 06.96			
	35.342 VFK	05.94 - 06.96			
	35.362 VF	10.88 - 02.90			
	35.362 VFK	10.88 - 02.90			
	35.372 VF, 249 kW	02.90 - 04.95			
	35.372 VF, 272 kW	02.90 - 06.96			
	35.372 VFK, 249 kW	02.90 - 04.95			
	35.372 VFK, 272 kW	02.90 - 06.96			
	35.402 VF	05.94 - 06.96			
	35.402 VFK	05.94 - 06.96			
	35.422 VF, 8x4/4	02.90 - 06.96			
	35.422 VFK, 8x4/4	02.90 - 06.96			
	41.262 VF	07.89 - 02.90			
	41.262 VFK	07.89 - 02.90			
	41.272 VF	02.90 - 12.91			
	41.292 VF	10.88 - 02.90			
	41.292 VFK	10.88 - 02.90			
	41.322 VF	02.90 - 06.96			
	41.332 VF	10.88 - 02.90			
	41.332 VFK	10.88 - 02.90			
41.342 VF	05.94 - 06.96				
41.362 VF	10.88 - 02.90				
41.362 VFK	10.88 - 02.90				
41.372 VF	02.90 - 06.96				
41.402 VF	05.94 - 06.96				
41.422 VF	02.90 - 06.96				



MAN

F 90

8x4/4

06.86 - 12.97

	Winkelgelenk, Lenkschubstange / Drag Link End am Lenkzylinder / At steering cylinder Länge [mm] / Length [mm]:80 Konusmaß [mm] / Cone Size [mm]:30 Innengewinde [mm] / Inner Thread [mm]:M22x1,5 mit Rechtsgewinde / with right-hand thread mit Zubehör / With accessories	(11) (78) (53) (42) (41) (118) (123)	21076 01 81.95301.0040 
32.262 VF 32.262 VFK 32.262 VFTM 32.272 VF 32.272 VFK 32.292 VF 32.292 VFK 32.302 VF 32.302 VFK 32.322 VF 32.322 VFK 32.332 VF 32.332 VFK 32.342 VFK 32.362 VF 32.362 VFK 32.372 VF, 249 kW 32.372 VFK, 249 kW 32.372 VF, 272 kW 32.372 VFK, 272 kW 32.402 VFK 32.422 VF	02.89 - 02.90 02.89 - 02.90 02.89 - 02.90 02.90 - 04.95 02.90 - 04.95 03.88 - 02.90 03.88 - 02.90 05.90 - 09.91 05.90 - 09.91 02.90 - 06.96 02.90 - 06.96 03.88 - 02.90 03.88 - 02.90 03.88 - 02.90 05.94 - 06.96 03.88 - 02.90 03.88 - 02.90 02.90 - 06.96 05.90 - 04.95 02.90 - 06.96 02.90 - 06.96 02.90 - 06.96 05.94 - 06.96 02.90 - 06.96	am Lenkzylinder / At steering cylinder für Lenkgetriebe-ID / For steering gear ID:ZF 8098 Baumuster / Model:F13	(78) (101) (22)

Pos



Ref.



MAN

F 90

8x4/4

06.86 - 12.97

<p>Kugelkopf, Schaltgestänge Ball Socket, gearshift linkage am Schaltgestänge / At gearshift linkage Länge [mm] / Length [mm]:55 Innengewinde [mm] / Inner Thread [mm]:M12x1,75 mit Linksgewinde / With left-hand thread Aussengewinde [mm] / Outer Thread [mm]:M10x1,5 mit Rechtsgewinde / with right-hand thread Material: Stahlguß / Material: Cast Steel</p>	<p>(2) (79) (53) (41) (116) (21) (118) (55)</p>	<p>11372 01 81.95301.6171</p> 
<p>32.262 VF 02.89 - 02.90 32.262 VFK 02.89 - 02.90 32.262 VFTM 02.89 - 02.90 32.272 VF 02.90 - 04.95 32.272 VFK 02.90 - 04.95 32.292 VF 03.88 - 02.90 32.292 VFK 03.88 - 02.90 32.302 VF 05.90 - 09.91 32.302 VFK 05.90 - 09.91 32.322 VF 02.90 - 06.96 32.322 VFK 02.90 - 06.96 32.332 VF 03.88 - 02.90 32.332 VFK 03.88 - 02.90 32.342 VFK 05.94 - 06.96 32.362 VF 03.88 - 02.90 32.362 VFK 03.88 - 02.90 32.372 VF, 249 kW 02.90 - 06.96 32.372 VFK, 249 kW 05.90 - 04.95 32.372 VF, 272 kW 02.90 - 06.96 32.372 VFK, 272 kW 02.90 - 06.96 32.402 VFK 05.94 - 06.96 32.422 VF 02.90 - 06.96 35.262 VF 02.89 - 02.90 35.262 VFK 02.89 - 02.90 35.272 VF 02.90 - 12.91 35.272 VFK 02.90 - 12.92 35.292 VF 10.88 - 04.95 35.292 VFK 10.88 - 04.95 35.302 VF, 8x4/4 05.90 - 09.91 35.302 VFK, 8x4/4 05.90 - 09.91 35.322 VK 02.90 - 06.96 35.322 VFK, 8x4/4 02.90 - 06.96 35.332 VF 10.88 - 04.95 35.332 VFK 10.88 - 04.95 35.342 VF 05.94 - 06.96 35.342 VFK 05.94 - 06.96 35.362 VF 10.88 - 02.90 35.362 VFK 10.88 - 02.90 35.372 VF, 249 kW 02.90 - 04.95 35.372 VF, 272 kW 02.90 - 06.96 35.372 VFK, 249 kW 02.90 - 04.95 35.372 VFK, 272 kW 02.90 - 06.96 35.402 VF 05.94 - 06.96 35.402 VFK 05.94 - 06.96 35.422 VF, 8x4/4 02.90 - 06.96 35.422 VFK, 8x4/4 02.90 - 06.96 41.262 VF 07.89 - 02.90 41.262 VFK 07.89 - 02.90 41.272 VF 02.90 - 12.91 41.292 VF 10.88 - 02.90 41.292 VFK 10.88 - 02.90 41.322 VF 02.90 - 06.96 41.332 VF 10.88 - 02.90 41.332 VFK 10.88 - 02.90 41.342 VF 05.94 - 06.96 41.362 VF 10.88 - 02.90 41.362 VFK 10.88 - 02.90 41.372 VF 02.90 - 06.96 41.402 VF 05.94 - 06.96 41.422 VF 02.90 - 06.96</p>		



MAN

F 90

8x4/4

06.86 - 12.97

<p>Kugelkopf, Schaltgestänge Ball Socket, gearshift linkage am Schaltgestänge / At gearshift linkage Länge [mm] / Length [mm]:55 Innengewinde [mm] / Inner Thread [mm]:M12x1,75 mit Rechtsgewinde / with right-hand thread Aussengewinde [mm] / Outer Thread [mm]:M10x1,5 Material: Stahlguß / Material: Cast Steel</p>	<p>(2) (79) (53) (41) (118) (21) (55)</p>	<p>11373 01 81.95301.6170</p> 
<p>32.262 VF 32.262 VFK 32.262 VFTM 32.272 VF 32.272 VFK 32.292 VF 32.292 VFK 32.302 VF 32.302 VFK 32.322 VF 32.322 VFK 32.332 VF 32.332 VFK 32.342 VFK 32.362 VF 32.362 VFK 32.372 VF, 249 kW 32.372 VFK, 249 kW 32.372 VF, 272 kW 32.372 VFK, 272 kW 32.402 VFK 32.422 VF 35.262 VF 35.262 VFK 35.272 VF 35.272 VFK 35.292 VF 35.292 VFK 35.302 VF, 8x4/4 35.302 VFK, 8x4/4 35.322 VK 35.322 VFK, 8x4/4 35.332 VF 35.332 VFK 35.342 VF 35.342 VFK 35.362 VF 35.362 VFK 35.372 VF, 249 kW 35.372 VF, 272 kW 35.372 VFK, 249 kW 35.372 VFK, 272 kW 35.402 VF 35.402 VFK 35.422 VF, 8x4/4 35.422 VFK, 8x4/4 41.262 VF 41.262 VFK 41.272 VF 41.292 VF 41.292 VFK 41.322 VF 41.332 VF 41.332 VFK 41.342 VF 41.362 VF 41.362 VFK 41.372 VF 41.402 VF 41.422 VF</p>	<p>02.89 - 02.90 02.89 - 02.90 02.89 - 02.90 02.90 - 04.95 02.90 - 04.95 03.88 - 02.90 03.88 - 02.90 05.90 - 09.91 05.90 - 09.91 02.90 - 06.96 02.90 - 06.96 03.88 - 02.90 03.88 - 02.90 05.94 - 06.96 03.88 - 02.90 03.88 - 02.90 02.90 - 06.96 02.90 - 06.96 02.90 - 12.91 02.90 - 12.92 10.88 - 04.95 10.88 - 04.95 05.90 - 09.91 05.90 - 09.91 02.90 - 06.96 02.90 - 06.96 10.88 - 04.95 10.88 - 04.95 05.94 - 06.96 05.94 - 06.96 10.88 - 02.90 10.88 - 02.90 02.90 - 04.95 02.90 - 06.96 02.90 - 04.95 02.90 - 06.96 05.94 - 06.96 02.90 - 06.96 02.90 - 06.96 07.89 - 02.90 07.89 - 02.90 02.90 - 12.91 10.88 - 02.90 10.88 - 02.90 02.90 - 06.96 10.88 - 02.90 10.88 - 02.90 10.88 - 02.90 05.94 - 06.96 10.88 - 02.90 10.88 - 02.90 02.90 - 06.96 05.94 - 06.96 02.90 - 06.96</p>	

Pos



Ref.



MAN

F 90

8x4/4

06.86 - 12.97

	<p>Kugelkopf, Schaltgestänge Ball Socket, gearshift linkage Länge [mm] / Length [mm]:26 Innengewinde [mm] / Inner Thread [mm]:M6x1 mit Rechtsgewinde / with right-hand thread Gewindemaß / Thread Size:M6x1</p>	<p>(2) (53) (41) (118) (37)</p>	<p>11753 01 06.36090.0603</p> 
	<p>32.262 VF 32.262 VFK 32.262 VFTM 32.272 VF 32.272 VFK 32.292 VF 32.292 VFK 32.302 VF 32.302 VFK 32.322 VF 32.322 VFK 32.332 VF 32.332 VFK 32.342 VFK 32.362 VF 32.362 VFK 32.372 VF, 249 kW 32.372 VFK, 249 kW 32.372 VF, 272 kW 32.372 VFK, 272 kW 32.402 VFK 32.422 VF 32.422 VFK</p>	<p>02.89 - 02.90 02.89 - 02.90 02.89 - 02.90 02.90 - 04.95 02.90 - 04.95 03.88 - 02.90 03.88 - 02.90 05.90 - 09.91 05.90 - 09.91 02.90 - 06.96 02.90 - 06.96 03.88 - 02.90 03.88 - 02.90 05.94 - 06.96 03.88 - 02.90 03.88 - 02.90 05.94 - 06.96 02.90 - 06.96 05.90 - 04.95 02.90 - 06.96 02.90 - 06.96 05.94 - 06.96 02.90 - 06.96 02.90 - 06.96</p>	



MAN











F 90

8x4/4

06.86 - 12.97











<p>Kugelkopf, Schaltgestänge Ball Socket, gearshift linkage am Schaltgestänge / At gearshift linkage Länge [mm] / Length [mm]:116 Konusmaß [mm] / Cone Size [mm]:12 Aussengewinde [mm] / Outer Thread [mm]:M14x1,5 mit Rechtsgewinde / with right-hand thread Gewindemaß / Thread Size:M10x1,0</p>	<p>(2) (79) (53) (42) (21) (118) (37)</p>	<p>19610 01 81.95301.6202</p>	
<p>32.262 VF 02.89 - 02.90 32.262 VFK 02.89 - 02.90 32.262 VFTM 02.89 - 02.90 32.272 VF 02.90 - 04.95 32.272 VFK 02.90 - 04.95 32.292 VF 03.88 - 02.90 32.292 VFK 03.88 - 02.90 32.302 VF 05.90 - 09.91 32.302 VFK 05.90 - 09.91 32.322 VF 02.90 - 06.96 32.322 VFK 02.90 - 06.96 32.332 VF 03.88 - 02.90 32.332 VFK 03.88 - 02.90 32.342 VFK 05.94 - 06.96 32.362 VF 03.88 - 02.90 32.362 VFK 03.88 - 02.90 32.372 VF, 249 kW 02.90 - 06.96 32.372 VFK, 249 kW 05.90 - 04.95 32.372 VF, 272 kW 02.90 - 06.96 32.372 VFK, 272 kW 02.90 - 06.96 32.402 VFK 05.94 - 06.96 32.422 VF 02.90 - 06.96 35.262 VF 02.89 - 02.90 35.262 VFK 02.89 - 02.90 35.272 VF 02.90 - 12.91 35.272 VFK 02.90 - 12.92 35.292 VF 10.88 - 04.95 35.292 VFK 10.88 - 04.95 35.302 VF, 8x4/4 05.90 - 09.91 35.302 VFK, 8x4/4 05.90 - 09.91 35.322 VK 02.90 - 06.96 35.322 VFK, 8x4/4 02.90 - 06.96 35.332 VF 10.88 - 04.95 35.332 VFK 10.88 - 04.95 35.342 VF 05.94 - 06.96 35.342 VFK 05.94 - 06.96 35.362 VF 10.88 - 02.90 35.362 VFK 10.88 - 02.90 35.372 VF, 249 kW 02.90 - 04.95 35.372 VF, 272 kW 02.90 - 06.96 35.372 VFK, 249 kW 02.90 - 04.95 35.372 VFK, 272 kW 02.90 - 06.96 35.402 VF 05.94 - 06.96 35.402 VFK 05.94 - 06.96 35.422 VF, 8x4/4 02.90 - 06.96 35.422 VFK, 8x4/4 02.90 - 06.96 41.262 VF 07.89 - 02.90 41.262 VFK 07.89 - 02.90 41.272 VF 02.90 - 12.91 41.292 VF 10.88 - 02.90 41.292 VFK 10.88 - 02.90 41.322 VF 02.90 - 06.96 41.332 VF 10.88 - 02.90 41.332 VFK 10.88 - 02.90 41.342 VF 05.94 - 06.96 41.362 VF 10.88 - 02.90 41.362 VFK 10.88 - 02.90 41.372 VF 02.90 - 06.96 41.402 VF 05.94 - 06.96 41.422 VF 02.90 - 06.96</p>			













F 90		8x6/4		06.86 - 12.97	
 6	Spurstange / Rod Assembly Führungsstange / Guide Rod einseitig verstellbar / Adjustable on one side Länge [mm] / Length [mm]:1588 Konusmaß [mm] / Cone Size [mm]:30 Rohr-Ø [mm] / Pipe Ø [mm]:52 mit Zubehör / With accessories	(7) (35) (87) (53) (42) (64) (123)		11770 01 81.46711.6736 ▲ 11505 02 ▲ 21971 01	
	35.322 VFK, 8x6/4	02.90 - 06.96	1.VA / 1st FA Achsausführung / Axle Version:VA9-0950-00 Achsausführung / Axle Version:VA9-0950-04 Trommelbremse / Drum Brake Baumuster / Model:E15	(13) (17) (17) (69) (22)	
 6	Spurstange / Rod Assembly Führungsstange / Guide Rod einseitig verstellbar / Adjustable on one side Länge [mm] / Length [mm]:1588 Konusmaß [mm] / Cone Size [mm]:30 Rohr-Ø [mm] / Pipe Ø [mm]:60 mit Zubehör / With accessories	(7) (35) (87) (53) (42) (64) (123)		11785 01 81.46710.6937 ▲ 23775 01	
	35.322 VFK, 8x6/4	02.90 - 06.96	2.VA / 2nd FA Achsausführung / Axle Version:VAD9-0950 für / for:ÖAF Trommelbremse / Drum Brake Baumuster / Model:E15	(15) (17) (89) (69) (22)	
 6	Spurstange / Rod Assembly Führungsstange / Guide Rod einseitig verstellbar / Adjustable on one side Länge [mm] / Length [mm]:1585 Konusmaß [mm] / Cone Size [mm]:30 Rohr-Ø [mm] / Pipe Ø [mm]:60 mit Zubehör / With accessories	(7) (35) (87) (53) (42) (64) (123)		23265 01 81.46711.6740 ▲ 11505 02	
	35.322 VFK, 8x6/4	02.90 - 06.96	2.VA / 2nd FA Achsausführung / Axle Version:VAD9-0950 für / for:ÖAF Trommelbremse / Drum Brake Baumuster / Model:E15	(15) (17) (89) (69) (22)	
 6	Spurstange / Rod Assembly Führungsstange / Guide Rod beidseitig verstellbar / Adjustable on both sides Länge [mm] / Length [mm]:1406 Konusmaß [mm] / Cone Size [mm]:30 Rohr-Ø [mm] / Pipe Ø [mm]:50 mit Zubehör / With accessories	(7) (35) (85) (53) (42) (64) (123)		24126 01 81.46610.6720 ▲ 11505 02 ▲ 11492 02	
	35.302 VFK, 8x6/4 35.302 VF, 8x6/4 35.422 VF, 8x6/4 35.422 VFK, 8x6/4	05.90 - 09.91 05.90 - 09.91 02.90 - 12.97 02.90 - 12.97	Achsausführung / Axle Version:V9-75L-20 gekröpfte Vorderachse / Dropped front axle	(17) (110)	
 6	Spurstange / Rod Assembly Führungsstange / Guide Rod beidseitig verstellbar / Adjustable on both sides Länge [mm] / Length [mm]:1530 Konusmaß [mm] / Cone Size [mm]:30 Rohr-Ø [mm] / Pipe Ø [mm]:50 mit Zubehör / With accessories	(7) (35) (85) (53) (42) (64) (123)		25276 01 81.46711.6720 ▲ 11492 02 ▲ 11505 02	
	35.302 VFK, 8x6/4 35.302 VF, 8x6/4 35.422 VF, 8x6/4 35.422 VFK, 8x6/4	05.90 - 09.91 05.90 - 09.91 02.90 - 12.97 02.90 - 12.97	1.VA / 1st FA 2.VA / 2nd FA Achsausführung / Axle Version:V9-75L-17 Baumuster / Model:F14 gekröpfte Vorderachse / Dropped front axle Fahrzeugbreite 2300 mm / vehicle width 2300 mm	(13) (15) (17) (22) (110) (34)	

MAN

F 90 8x6/4 06.86 - 12.97



 1	Lenkstange / Centre Rod Assembly Schubstange / Push Rod einseitig verstellbar / Adjustable on one side Länge [mm] / Length [mm]:1040 Konusmaß [mm] / Cone Size [mm]:30 Rohr-Ø [mm] / Pipe Ø [mm]:48 mit Zubehör / With accessories	(4) (68) (87) (53) (42) (64) (123)	11766 01 81.46610.6722  11572 01	
	35.302 VFK, 8x6/4 35.302 VF, 8x6/4 35.422 VF, 8x6/4 35.422 VFK, 8x6/4	05.90 - 09.91 05.90 - 09.91 02.90 - 12.97 02.90 - 12.97	Lenkstockhebel zur 1. VA / Pitman Arm to 1st FA 05.1990 - 09.1990 Baumuster / Model:F14 Fahrzeugbreite 2300 mm / vehicle width 2300 mm	(48) (22) (34)
 2	Lenkstange / Centre Rod Assembly Schubstange / Push Rod beidseitig verstellbar / Adjustable on both sides Länge [mm] / Length [mm]:755 Konusmaß [mm] / Cone Size [mm]:30 Rohr-Ø [mm] / Pipe Ø [mm]:40 mit Zubehör / With accessories	(4) (68) (85) (53) (42) (64) (123)	18499 01 81.46610.6876  11492 02 11505 02	
	35.302 VFK, 8x6/4 35.302 VF, 8x6/4 35.422 VF, 8x6/4 35.422 VFK, 8x6/4	05.90 - 09.91 05.90 - 09.91 02.90 - 12.97 02.90 - 12.97	Zwischenhebel zur Vorderachse 2 / Control arm to front axle 2 für Lenkgetriebe-ID / For steering gear ID:ZF 8096 07.1991-> Baumuster / Model:F14	(74) (101) (22)
 3	Lenkstange / Centre Rod Assembly Schubstange / Push Rod nicht verstellbar / Not adjustable Länge [mm] / Length [mm]:1795 Konusmaß [mm] / Cone Size [mm]:30 Rohr-Ø [mm] / Pipe Ø [mm]:50 mit Zubehör / With accessories	(4) (68) (136) (53) (42) (64) (123)	20396 01 81.46710.6418 	
	35.302 VFK, 8x6/4 35.302 VF, 8x6/4 35.422 VF, 8x6/4 35.422 VFK, 8x6/4	05.90 - 09.91 05.90 - 09.91 02.90 - 12.97 02.90 - 12.97	am Zwischenhebel / At the intermediate lever am Lenkhebel / At steering lever für Lenkgetriebe-ID / For steering gear ID:ZF 8096 Baumuster / Model:F14	(80) (77) (101) (22)
	35.322 VFK, 8x6/4	02.90 - 06.96	am Zwischenhebel / At the intermediate lever am Lenkhebel / At steering lever für Lenkgetriebe-ID / For steering gear ID:ZF 8096 Baumuster / Model:E15	(80) (77) (101) (22)
 3	Lenkstange / Centre Rod Assembly Schubstange / Push Rod beidseitig verstellbar / Adjustable on both sides Länge [mm] / Length [mm]:710 Konusmaß [mm] / Cone Size [mm]:30 Rohr-Ø [mm] / Pipe Ø [mm]:40 mit Zubehör / With accessories	(4) (68) (85) (53) (42) (64) (123)	23428 01 81.46710.6319  11492 02 11505 02	
	35.302 VFK, 8x6/4 35.302 VF, 8x6/4 35.422 VF, 8x6/4 35.422 VFK, 8x6/4	05.90 - 09.91 05.90 - 09.91 02.90 - 12.97 02.90 - 12.97	am Zwischenhebel / At the intermediate lever vom 1. Zwischenhebel zur 2. VA / From 1st control arm to 2nd FA für Lenkgetriebe-ID / For steering gear ID:ZF 8096 Baumuster / Model:F14	(80) (141) (101) (22)
	35.322 VFK, 8x6/4	02.90 - 06.96	am Zwischenhebel / At the intermediate lever vom 1. Zwischenhebel zur 2. VA / From 1st control arm to 2nd FA für Lenkgetriebe-ID / For steering gear ID:ZF 8096 Baumuster / Model:E15	(80) (141) (101) (22)
 1	Lenkstange / Centre Rod Assembly Schubstange / Push Rod einseitig verstellbar / Adjustable on one side Länge [mm] / Length [mm]:1010 Konusmaß [mm] / Cone Size [mm]:30 Rohr-Ø [mm] / Pipe Ø [mm]:48 mit Zubehör / With accessories	(4) (68) (87) (53) (42) (64) (123)	23455 01 82.46610.6079  11505 02	
	35.322 VFK, 8x6/4	02.90 - 06.96	Lenkstockhebel zur 1. VA / Pitman Arm to 1st FA für Lenkgetriebe-ID / For steering gear ID:ZF 8096 Baumuster / Model:E15	(48) (101) (22)



F 90		8x6/4		06.86 - 12.97	
 3	Lenkstange / Centre Rod Assembly Schubstange / Push Rod beidseitig verstellbar / Adjustable on both sides Länge [mm] / Length [mm]:770 Konusmaß [mm] / Cone Size [mm]:30 Rohr-Ø [mm] / Pipe Ø [mm]:40 mit Zubehör / With accessories	(4) (68) (85) (53) (42) (64) (123)		23457 01 81.46610.6348  ▲ 11505 02 ▲ 11492 02	
	35.302 VFK, 8x6/4 35.302 VF, 8x6/4 35.422 VF, 8x6/4 35.422 VFK, 8x6/4	05.90 - 09.91 05.90 - 09.91 02.90 - 12.97 02.90 - 12.97	am Zwischenhebel / At the intermediate lever vom 2. zum 3. Zwischenhebel / From 2nd to 3rd control arm ->06.1991 für Lenkgetriebe-ID / For steering gear ID:ZF 8096 Baumuster / Model:F14	(80) (144) (101) (22)	
	35.302 VFK, 8x6/4 35.302 VF, 8x6/4 35.422 VF, 8x6/4 35.422 VFK, 8x6/4	05.90 - 09.91 05.90 - 09.91 02.90 - 12.97 02.90 - 12.97	am Zwischenhebel / At the intermediate lever vom 2. zum 3. Zwischenhebel / From 2nd to 3rd control arm 05.1990 - 08.1990 für Lenkgetriebe-ID / For steering gear ID:ZF 8098 Baumuster / Model:F14 Fahrzeugbreite 2300 mm / vehicle width 2300 mm	(80) (144) (101) (22) (34)	
 4	Spurstangenkopf / Tie Rod End am Lenkzylinder / At steering cylinder Länge [mm] / Length [mm]:80 Konusmaß [mm] / Cone Size [mm]:30 Innengewinde [mm] / Inner Thread [mm]:M26x1,5 mit Rechtsgewinde / with right-hand thread mit Zubehör / With accessories	(8) (78) (53) (42) (41) (118) (123)		21075 01 81.95301.6225 	
	35.302 VFK, 8x6/4 35.302 VF, 8x6/4 35.422 VF, 8x6/4 35.422 VFK, 8x6/4	05.90 - 09.91 05.90 - 09.91 02.90 - 12.97 02.90 - 12.97	am Lenkzylinder / At steering cylinder für Lenkgetriebe-ID / For steering gear ID:ZF 8096 Baumuster / Model:F14	(78) (101) (22)	
	35.322 VFK, 8x6/4	02.90 - 06.96	am Lenkzylinder / At steering cylinder für Lenkgetriebe-ID / For steering gear ID:ZF 8096 Baumuster / Model:E15	(78) (101) (22)	
 10	Lenker, Radaufhängung / Track Control Arm Längslenker / Trailing Arm Länge [mm] / Length [mm]:590 Lochabstand 1/Lochabstand 2 / Hole Pitch 1/ Hole Pitch 2:130/130 Bohrung-Ø 1 / Bohrung-Ø 2 [mm] / Bore Ø 1 / Bore Ø 2 [mm]:19/19 Rohr-Ø [mm] / Pipe Ø [mm]:48 Molekularlager / Molecular Bearing	(3) (54) (53) (50) (24) (64) (57)		18495 01 81.43220.6092 ® 11755 01 	
	35.302 VFK, 8x6/4 35.302 VF, 8x6/4 35.422 VF, 8x6/4 35.422 VFK, 8x6/4	05.90 - 09.91 05.90 - 09.91 02.90 - 12.97 02.90 - 12.97	▲ ▼ Antriebsachse / Drive Shaft Achslast [t] / Axle Load [t]:2x10 Achslast [t] / Axle Load [t]:2x13 Baumuster / Model:F14 ohne Stabilisator an der Hinterachse / without stabilizer on rear axle	(19) (18) (18) (22) (137)	
	35.322 VFK, 8x6/4	02.90 - 06.96	Doppelachsaggregat / Tandem-axle Assembly Achslast [t] / Axle Load [t]:2x10 Baumuster / Model:E15	(29) (18) (22)	
 10	Lenker, Radaufhängung / Track Control Arm Längslenker / Trailing Arm Länge [mm] / Length [mm]:585 Lochabstand 1/Lochabstand 2 / Hole Pitch 1/ Hole Pitch 2:130/130 Bohrung-Ø 1 / Bohrung-Ø 2 [mm] / Bore Ø 1 / Bore Ø 2 [mm]:21/21 Rohr-Ø [mm] / Pipe Ø [mm]:58 Molekularlager / Molecular Bearing	(3) (54) (53) (50) (24) (64) (57)		20887 01 81.43220.6093 ® 21769 01 	
	35.302 VFK, 8x6/4 35.302 VF, 8x6/4 35.422 VF, 8x6/4 35.422 VFK, 8x6/4	05.90 - 09.91 05.90 - 09.91 02.90 - 12.97 02.90 - 12.97	 Achslast [t] / Axle Load [t]:2x13 Achslast [t] / Axle Load [t]:2x16 Baumuster / Model:F14 mit Trapezfeder / With trapezoid spring	(18) (18) (22) (122)	
	35.322 VFK, 8x6/4	02.90 - 06.96	 Achslast [t] / Axle Load [t]:2x13 Achslast [t] / Axle Load [t]:2x16 Baumuster / Model:E15 mit Trapezfeder / With trapezoid spring	(18) (18) (22) (122)	



MAN

F 90		8x6/4	06.86 - 12.97	
Kugelkopf, Schaltgestänge Ball Socket, gearshift linkage am Schaltgestänge / At gearshift linkage Länge [mm] / Length [mm]:55 Innengewinde [mm] / Inner Thread [mm]:M12x1,75 mit Linksgewinde / With left-hand thread Aussengewinde [mm] / Outer Thread [mm]:M10x1,5 mit Rechtsgewinde / with right-hand thread Material: Stahlguß / Material: Cast Steel	(2)		11372 01	81.95301.6171
	(79)			
	(53)			
	(41)			
	(116)			
35.302 VFK, 8x6/4	05.90 - 09.91			
35.302 VF, 8x6/4	05.90 - 09.91			
35.322 VFK, 8x6/4	02.90 - 06.96			
35.422 VF, 8x6/4	02.90 - 12.97			
35.422 VFK, 8x6/4	02.90 - 12.97			
Kugelkopf, Schaltgestänge Ball Socket, gearshift linkage am Schaltgestänge / At gearshift linkage Länge [mm] / Length [mm]:55 Innengewinde [mm] / Inner Thread [mm]:M12x1,75 mit Rechtsgewinde / with right-hand thread Aussengewinde [mm] / Outer Thread [mm]:M10x1,5 Material: Stahlguß / Material: Cast Steel	(2)		11373 01	81.95301.6170
	(79)			
	(53)			
	(41)			
	(118)			
35.302 VFK, 8x6/4	05.90 - 09.91			
35.302 VF, 8x6/4	05.90 - 09.91			
35.322 VFK, 8x6/4	02.90 - 06.96			
35.422 VF, 8x6/4	02.90 - 12.97			
35.422 VFK, 8x6/4	02.90 - 12.97			
Kugelkopf, Schaltgestänge Ball Socket, gearshift linkage am Schaltgestänge / At gearshift linkage Länge [mm] / Length [mm]:116 Konusmaß [mm] / Cone Size [mm]:12 Aussengewinde [mm] / Outer Thread [mm]:M14x1,5 mit Rechtsgewinde / with right-hand thread Gewindemaß / Thread Size:M10x1,0	(2)		19610 01	81.95301.6202
	(79)			
	(53)			
	(42)			
	(21)			
35.302 VFK, 8x6/4	05.90 - 09.91			
35.302 VF, 8x6/4	05.90 - 09.91			
35.322 VFK, 8x6/4	02.90 - 06.96			
35.422 VF, 8x6/4	02.90 - 12.97			
35.422 VFK, 8x6/4	02.90 - 12.97			











Pos



Ref.



















MAN











F 90		8x8/4		06.86 - 12.97	
 6	Spurstange / Rod Assembly Führungsstange / Guide Rod einseitig verstellbar / Adjustable on one side Länge [mm] / Length [mm]:1588 Konusmaß [mm] / Cone Size [mm]:30 Rohr-Ø [mm] / Pipe Ø [mm]:52 mit Zubehör / With accessories	(7) (35) (87) (53) (42) (64) (123)		11770 01 81.46711.6736 ▲ 11505 02 ▲ 21971 01	
	35.302 VFA 35.302 VFAK 35.322 VFAK	05.90 - 09.91 05.90 - 09.91 02.90 - 06.96	1.VA / 1st FA Achsausführung / Axle Version:VA9-0950-00 Achsausführung / Axle Version:VA9-0950-04 Trommelbremse / Drum Brake Baumuster / Model:E15	(13) (17) (17) (69) (22)	
 6	Spurstange / Rod Assembly Führungsstange / Guide Rod einseitig verstellbar / Adjustable on one side Länge [mm] / Length [mm]:1588 Konusmaß [mm] / Cone Size [mm]:30 Rohr-Ø [mm] / Pipe Ø [mm]:60 mit Zubehör / With accessories	(7) (35) (87) (53) (42) (64) (123)		11785 01 81.46710.6937 ▲ 23775 01	
	35.302 VFA 35.302 VFAK 35.322 VFAK	05.90 - 09.91 05.90 - 09.91 02.90 - 06.96	2.VA / 2nd FA Achsausführung / Axle Version:VAD9-0950 für / for:ÖAF Trommelbremse / Drum Brake Baumuster / Model:E15	(15) (17) (89) (69) (22)	
 6	Spurstange / Rod Assembly Führungsstange / Guide Rod einseitig verstellbar / Adjustable on one side Länge [mm] / Length [mm]:1588 Konusmaß [mm] / Cone Size [mm]:30 Rohr-Ø [mm] / Pipe Ø [mm]:60 mit Zubehör / With accessories	(7) (35) (87) (53) (42) (64) (123)		23265 01 81.46711.6740 ▲ 11505 02	
	35.302 VFA 35.302 VFAK	05.90 - 09.91 05.90 - 09.91	2.VA / 2nd FA Achsausführung / Axle Version:VAD9-0950 für / for:ÖAF Trommelbremse / Drum Brake Baumuster / Model:E15	(15) (17) (89) (69) (22)	
 6	Spurstange / Rod Assembly Führungsstange / Guide Rod beidseitig verstellbar / Adjustable on both sides Länge [mm] / Length [mm]:1406 Konusmaß [mm] / Cone Size [mm]:30 Rohr-Ø [mm] / Pipe Ø [mm]:50 mit Zubehör / With accessories	(7) (35) (85) (53) (42) (64) (123)		24126 01 81.46610.6720 ▲ 11505 02 ▲ 11492 02	
	35.262 VFA	07.89 - 02.90	Achsausführung / Axle Version:V9-75L-20 gekrüpfte Vorderachse / Dropped front axle	(17) (110)	
 6	Spurstange / Rod Assembly Führungsstange / Guide Rod beidseitig verstellbar / Adjustable on both sides Länge [mm] / Length [mm]:1530 Konusmaß [mm] / Cone Size [mm]:30 Rohr-Ø [mm] / Pipe Ø [mm]:50 mit Zubehör / With accessories	(7) (35) (85) (53) (42) (64) (123)		25276 01 81.46711.6720 ▲ 11492 02 ▲ 11505 02	
	35.262 VFA	07.89 - 02.90	1.VA / 1st FA 2.VA / 2nd FA Achsausführung / Axle Version:V9-75L-17 Baumuster / Model:F14 gekrüpfte Vorderachse / Dropped front axle Fahrzeugbreite 2300 mm / vehicle width 2300 mm	(13) (15) (17) (22) (110) (34)	

MAN

F 90 8x8/4 06.86 - 12.97



 1	Lenkstange / Centre Rod Assembly Schubstange / Push Rod einseitig verstellbar / Adjustable on one side Länge [mm] / Length [mm]:1040 Konusmaß [mm] / Cone Size [mm]:30 Rohr-Ø [mm] / Pipe Ø [mm]:48 mit Zubehör / With accessories	(4) (68) (87) (53) (42) (64) (123)	11766 01 81.46610.6722  11572 01	
	35.262 VFA	07.89 - 02.90	Lenkstockhebel zur 1. VA / Pitman Arm to 1st FA 05.1990 - 09.1990 Baumuster / Model:F14 Fahrzeugbreite 2300 mm / vehicle width 2300 mm	(48) (22) (34)
 2	Lenkstange / Centre Rod Assembly Schubstange / Push Rod beidseitig verstellbar / Adjustable on both sides Länge [mm] / Length [mm]:755 Konusmaß [mm] / Cone Size [mm]:30 Rohr-Ø [mm] / Pipe Ø [mm]:40 mit Zubehör / With accessories	(4) (68) (85) (53) (42) (64) (123)	18499 01 81.46610.6876  11492 02  11505 02	
	35.262 VFA	07.89 - 02.90	Zwischenhebel zur Vorderachse 2 / Control arm to front axle 2 für Lenkgetriebe-ID / For steering gear ID:ZF 8096 07.1991-> Baumuster / Model:F14	(74) (101) (22)
 3	Lenkstange / Centre Rod Assembly Schubstange / Push Rod nicht verstellbar / Not adjustable Länge [mm] / Length [mm]:1795 Konusmaß [mm] / Cone Size [mm]:30 Rohr-Ø [mm] / Pipe Ø [mm]:50 mit Zubehör / With accessories	(4) (68) (136) (53) (42) (64) (123)	20396 01 81.46710.6418	
	35.262 VFA	07.89 - 02.90	am Zwischenhebel / At the intermediate lever am Lenkhebel / At steering lever für Lenkgetriebe-ID / For steering gear ID:ZF 8096 Baumuster / Model:F14	(80) (77) (101) (22)
	35.302 VFA 35.302 VFAK 35.322 VFAK	05.90 - 09.91 05.90 - 09.91 02.90 - 06.96	am Zwischenhebel / At the intermediate lever am Lenkhebel / At steering lever für Lenkgetriebe-ID / For steering gear ID:ZF 8096 Baumuster / Model:E15	(80) (77) (101) (22)
 3	Lenkstange / Centre Rod Assembly Schubstange / Push Rod beidseitig verstellbar / Adjustable on both sides Länge [mm] / Length [mm]:710 Konusmaß [mm] / Cone Size [mm]:30 Rohr-Ø [mm] / Pipe Ø [mm]:40 mit Zubehör / With accessories	(4) (68) (85) (53) (42) (64) (123)	23428 01 81.46710.6319  11492 02  11505 02	
	35.262 VFA	07.89 - 02.90	am Zwischenhebel / At the intermediate lever vom 1. Zwischenhebel zur 2. VA / From 1st control arm to 2nd FA für Lenkgetriebe-ID / For steering gear ID:ZF 8096 Baumuster / Model:F14	(80) (141) (101) (22)
	35.302 VFA 35.302 VFAK 35.322 VFAK	05.90 - 09.91 05.90 - 09.91 02.90 - 06.96	am Zwischenhebel / At the intermediate lever vom 1. Zwischenhebel zur 2. VA / From 1st control arm to 2nd FA für Lenkgetriebe-ID / For steering gear ID:ZF 8096 Baumuster / Model:E15	(80) (141) (101) (22)
 1	Lenkstange / Centre Rod Assembly Schubstange / Push Rod einseitig verstellbar / Adjustable on one side Länge [mm] / Length [mm]:1010 Konusmaß [mm] / Cone Size [mm]:30 Rohr-Ø [mm] / Pipe Ø [mm]:48 mit Zubehör / With accessories	(4) (68) (87) (53) (42) (64) (123)	23455 01 82.46610.6079  11505 02	
	35.302 VFA 35.302 VFAK 35.322 VFAK	05.90 - 09.91 05.90 - 09.91 02.90 - 06.96	Lenkstockhebel zur 1. VA / Pitman Arm to 1st FA für Lenkgetriebe-ID / For steering gear ID:ZF 8096 Baumuster / Model:E15	(48) (101) (22)















F 90		8x8/4		06.86 - 12.97	
 3	Lenkstange / Centre Rod Assembly Schubstange / Push Rod beidseitig verstellbar / Adjustable on both sides Länge [mm] / Length [mm]:770 Konusmaß [mm] / Cone Size [mm]:30 Rohr-Ø [mm] / Pipe Ø [mm]:40 mit Zubehör / With accessories	(4) (68) (85) (53) (42) (64) (123)		23457 01 81.46610.6348 ▲ 11505 02 ▲ 11492 02	
	35.262 VFA	07.89 - 02.90		am Zwischenhebel / At the intermediate lever vom 2. zum 3. Zwischenhebel / From 2nd to 3rd control arm ->06.1991 für Lenkgetriebe-ID / For steering gear ID:ZF 8096 Baumuster / Model:F14	(80) (144) (101) (22)
	35.262 VFA	07.89 - 02.90		am Zwischenhebel / At the intermediate lever vom 2. zum 3. Zwischenhebel / From 2nd to 3rd control arm 05.1990 - 08.1990 für Lenkgetriebe-ID / For steering gear ID:ZF 8098 Baumuster / Model:F14 Fahrzeugbreite 2300 mm / vehicle width 2300 mm	(80) (144) (101) (22) (34)
 4	Spurstangenkopf / Tie Rod End am Lenkzylinder / At steering cylinder Länge [mm] / Length [mm]:80 Konusmaß [mm] / Cone Size [mm]:30 Innengewinde [mm] / Inner Thread [mm]:M26x1,5 mit Rechtsgewinde / with right-hand thread mit Zubehör / With accessories	(8) (78) (53) (42) (41) (118) (123)		21075 01 81.95301.6225	
	35.262 VFA	07.89 - 02.90		am Lenkzylinder / At steering cylinder für Lenkgetriebe-ID / For steering gear ID:ZF 8096 Baumuster / Model:F14	(78) (101) (22)
	35.302 VFA 35.302 VFAK 35.322 VFAK	05.90 - 09.91 05.90 - 09.91 02.90 - 06.96		am Lenkzylinder / At steering cylinder für Lenkgetriebe-ID / For steering gear ID:ZF 8096 Baumuster / Model:E15	(78) (101) (22)
 10	Lenker, Radaufhängung / Track Control Arm Längslenker / Trailing Arm Länge [mm] / Length [mm]:590 Lochabstand 1/Lochabstand 2 / Hole Pitch 1/ Hole Pitch 2:130/130 Bohrung-Ø 1 / Bohrung-Ø 2 [mm] / Bore Ø 1 / Bore Ø 2 [mm]:19/19 Rohr-Ø [mm] / Pipe Ø [mm]:48 Molekularlager / Molecular Bearing	(3) (54) (53) (50) (24) (64) (57)		18495 01 81.43220.6092 ® 11755 01	
	35.262 VFA	07.89 - 02.90		▲▼ Antriebsachse / Drive Shaft Achslast [t] / Axle Load [t]:2x10 Achslast [t] / Axle Load [t]:2x13 Baumuster / Model:F14 ohne Stabilisator an der Hinterachse / without stabilizer on rear axle	(19) (18) (18) (22) (137)
	35.302 VFA 35.302 VFAK 35.322 VFAK	05.90 - 09.91 05.90 - 09.91 02.90 - 06.96		Doppelachsaggregat / Tandem-axle Assembly Achslast [t] / Axle Load [t]:2x10 Baumuster / Model:E15	(29) (18) (22)
 10	Lenker, Radaufhängung / Track Control Arm Längslenker / Trailing Arm Länge [mm] / Length [mm]:585 Lochabstand 1/Lochabstand 2 / Hole Pitch 1/ Hole Pitch 2:130/130 Bohrung-Ø 1 / Bohrung-Ø 2 [mm] / Bore Ø 1 / Bore Ø 2 [mm]:21/21 Rohr-Ø [mm] / Pipe Ø [mm]:58 Molekularlager / Molecular Bearing	(3) (54) (53) (50) (24) (64) (57)		20887 01 81.43220.6093 ® 21769 01	
	35.262 VFA	07.89 - 02.90		 Achslast [t] / Axle Load [t]:2x13 Achslast [t] / Axle Load [t]:2x16 Baumuster / Model:F14 mit Trapezfeder / With trapezoid spring	(18) (18) (22) (122)
	35.302 VFA 35.302 VFAK 35.322 VFAK	05.90 - 09.91 05.90 - 09.91 02.90 - 06.96		 Achslast [t] / Axle Load [t]:2x13 Achslast [t] / Axle Load [t]:2x16 Baumuster / Model:E15 mit Trapezfeder / With trapezoid spring	(18) (18) (22) (122)



MAN

F 90		8x8/4	06.86 - 12.97
Kugelkopf, Schaltgestänge Ball Socket, gearshift linkage am Schaltgestänge / At gearshift linkage Länge [mm] / Length [mm]:55 Innengewinde [mm] / Inner Thread [mm]:M12x1,75 mit Linksgewinde / With left-hand thread Aussengewinde [mm] / Outer Thread [mm]:M10x1,5 mit Rechtsgewinde / with right-hand thread Material: Stahlguß / Material: Cast Steel	(2)		11372 01 81.95301.6171
	(79)		
	(53)		
	(41)		
	(116)		
35.262 VFA	07.89 - 02.90		
35.302 VFA	05.90 - 09.91		
35.302 VFAK	05.90 - 09.91		
35.322 VFAK	02.90 - 06.96		
Kugelkopf, Schaltgestänge Ball Socket, gearshift linkage am Schaltgestänge / At gearshift linkage Länge [mm] / Length [mm]:55 Innengewinde [mm] / Inner Thread [mm]:M12x1,75 mit Rechtsgewinde / with right-hand thread Aussengewinde [mm] / Outer Thread [mm]:M10x1,5 Material: Stahlguß / Material: Cast Steel	(2)		11373 01 81.95301.6170
	(79)		
	(53)		
	(41)		
	(118)		
35.262 VFA	07.89 - 02.90		
35.302 VFA	05.90 - 09.91		
35.302 VFAK	05.90 - 09.91		
35.322 VFAK	02.90 - 06.96		
Kugelkopf, Schaltgestänge Ball Socket, gearshift linkage am Schaltgestänge / At gearshift linkage Länge [mm] / Length [mm]:116 Konusmaß [mm] / Cone Size [mm]:12 Aussengewinde [mm] / Outer Thread [mm]:M14x1,5 mit Rechtsgewinde / with right-hand thread Gewindemaß / Thread Size:M10x1,0	(2)		19610 01 81.95301.6202
	(79)		
	(53)		
	(42)		
	(21)		
35.262 VFA	07.89 - 02.90		
35.302 VFA	05.90 - 09.91		
35.302 VFAK	05.90 - 09.91		
35.322 VFAK	02.90 - 06.96		







F 90 Unterflur		4x2	06.86 - 09.96		
 19	Lenker, Radaufhängung / Track Control Arm Querlenker / Control Arm nicht verstellbar / Not adjustable Länge [mm] / Length [mm]:777 Lochabstand 1/Lochabstand 2 / Hole Pitch 1/ Hole Pitch 2:115/115 Bohrung-Ø 1 / Bohrung-Ø 2 [mm] / Bore Ø 1 / Bore Ø 2 [mm]:17/17 Rohr-Ø [mm] / Pipe Ø [mm]:60 Molekularlager / Molecular Bearing	(3) (61) (136) (53) (50) (24) (64) (57)		22953 01 81.43220.6106 © 19893 01	
	19.322 U, 19.322 ULL 02.90 - 05.94 19.372 U, 19.372 ULL 02.90 - 05.94 19.422 U, 19.422 ULL 02.90 - 05.94		 04.1990-> Baumuster / Model:U13	(22)	
	19.332 U, 19.322 ULL 07.86 - 02.90 19.362 U, 19.362 ULL 07.86 - 01.91		 04.1990-> Baumuster / Model:U03	(22)	
 6	Spurstange / Rod Assembly Führungsstange / Guide Rod einseitig verstellbar / Adjustable on one side Länge [mm] / Length [mm]:1628 Konusmaß [mm] / Cone Size [mm]:30 Rohr-Ø [mm] / Pipe Ø [mm]:50 mit Zubehör / With accessories	(7) (35) (87) (53) (42) (64) (123)		19995 01 81.46711.6724 ▲ 11505 02 21971 01	
	19.322 U, 19.322 ULL 02.90 - 05.94 19.372 U, 19.372 ULL 02.90 - 05.94 19.422 U, 19.422 ULL 02.90 - 05.94		 Achsausführung / Axle Version:V9-80L Baumuster / Model:U13 gekröpfte Vorderachse / Dropped front axle	(17) (22) (110)	
	19.322 U, 19.322 ULL 02.90 - 05.94 19.372 U, 19.372 ULL 02.90 - 05.94 19.422 U, 19.422 ULL 02.90 - 05.94		Achsausführung / Axle Version:V9-75L-08 Trommelbremse / Drum Brake Baumuster / Model:U13 gekröpfte Vorderachse / Dropped front axle	(17) (69) (22) (110)	
	19.332 U, 19.322 ULL 07.86 - 02.90 19.362 U, 19.362 ULL 07.86 - 01.91		Achsausführung / Axle Version:V9-75L Trommelbremse / Drum Brake Baumuster / Model:U03 gekröpfte Vorderachse / Dropped front axle	(17) (69) (22) (110)	
 1	Lenkstange / Centre Rod Assembly Schubstange / Push Rod einseitig verstellbar / Adjustable on one side Länge [mm] / Length [mm]:1040 Konusmaß [mm] / Cone Size [mm]:30 Rohr-Ø [mm] / Pipe Ø [mm]:48 mit Zubehör / With accessories	(4) (68) (87) (53) (42) (64) (123)		11766 01 81.46610.6722 ▲ 11572 01	
	19.322 U, 19.322 ULL 02.90 - 05.94 19.372 U, 19.372 ULL 02.90 - 05.94 19.422 U, 19.422 ULL 02.90 - 05.94		Lenkstockhebel zur 1. VA / Pitman Arm to 1st FA Baumuster / Model:U 11/	(48) (22)	
	19.332 U, 19.322 ULL 07.86 - 02.90 19.362 U, 19.362 ULL 07.86 - 01.91		Lenkstockhebel zur 1. VA / Pitman Arm to 1st FA Baumuster / Model:U 01/	(48) (22)	
 10	Lenker, Radaufhängung / Track Control Arm Längslenker / Trailing Arm Länge [mm] / Length [mm]:577 Lochabstand 1/Lochabstand 2 / Hole Pitch 1/ Hole Pitch 2:130/130 Bohrung-Ø 1 / Bohrung-Ø 2 [mm] / Bore Ø 1 / Bore Ø 2 [mm]:19/19 Rohr-Ø [mm] / Pipe Ø [mm]:48 Molekularlager / Molecular Bearing	(3) (54) (53) (50) (24) (64) (57)		11757 02 81.43220.6129	
	19.322 U, 19.322 ULL 02.90 - 05.94 19.422 U, 19.422 ULL 02.90 - 05.94		Schleppachse / trailing axle Baumuster / Model:U11	(67) (22)	
	19.322 U, 19.322 ULL 02.90 - 05.94 19.422 U, 19.422 ULL 02.90 - 05.94		 Schleppachse / trailing axle Antriebsachse / Drive Shaft Baumuster / Model:U13	(67) (19) (22)	
	19.372 U, 19.372 ULL 02.90 - 05.94		Schleppachse / trailing axle Baumuster / Model:U11	(67) (22)	













MAN

F 90 Unterflur 4x2 06.86 - 09.96

 8	<p>Lenker, Radaufhängung / Track Control Arm Dreieckslenker (NKW) / A-Frame (CV) Länge [mm] / Length [mm]:693 Lochabstand 1/Lochabstand 2 / Hole Pitch 1/ Hole Pitch 2:115/115 Bohrung-Ø 1 / Bohrung-Ø 2 [mm] / Bore Ø 1 / Bore Ø 2 [mm]:19/19 Rohr-Ø [mm] / Pipe Ø [mm]:46</p>	<p>(3) (32) (53) (50) (24) (64)</p>	<p>20399 01 81.43270.9053 © 19598 01 © 24764 01</p> 
	<p>19.322 U, 19.322 ULL 02.90 - 05.94 19.372 U, 19.372 ULL 02.90 - 05.94 19.422 U, 19.422 ULL 02.90 - 05.94</p>		<p>Schleppachse / trailing axle Baumuster / Model:U11 U13</p> <p>(67) (22)</p>
	<p>Kugelgelenk, Zugstange-Wegsensor Ball Joint, tie rod travel sensor Länge [mm] / Length [mm]:45 Gewindemaß / Thread Size:M8 mit Linksgewinde / With left-hand thread</p>	<p>(1) (53) (37) (116)</p>	<p>23564 01 81.95301.6220</p> 
	<p>19.322 U, 19.322 ULL 02.90 - 05.94 19.372 U, 19.372 ULL 02.90 - 05.94 19.422 U, 19.422 ULL 02.90 - 05.94</p>		
	<p>Kugelkopf, Schaltgestänge Ball Socket, gearshift linkage Länge [mm] / Length [mm]:26 Innengewinde [mm] / Inner Thread [mm]:M6x1 mit Rechtsgewinde / with right-hand thread Gewindemaß / Thread Size:M6x1</p>	<p>(2) (53) (41) (118) (37)</p>	<p>11753 01 06.36090.0603</p> 
	<p>19.322 U, 19.322 ULL 02.90 - 05.94 19.372 U, 19.372 ULL 02.90 - 05.94 19.422 U, 19.422 ULL 02.90 - 05.94</p>		











F 90 Unterflur 6x2 06.86 - 09.96

 19	Lenker, Radaufhängung / Track Control Arm Querlenker / Control Arm nicht verstellbar / Not adjustable Länge [mm] / Length [mm]:777 Lochabstand 1/Lochabstand 2 / Hole Pitch 1/ Hole Pitch 2:115/115 Bohrung-Ø 1 / Bohrung-Ø 2 [mm] / Bore Ø 1 / Bore Ø 2 [mm]:17/17 Rohr-Ø [mm] / Pipe Ø [mm]:60 Molekularlager / Molecular Bearing	(3) (61) (136) (53) (50) (24) (64) (57)	22953 01 81.43220.6106 © 19893 01 		
	24.322 UNL,24.322 UNLL 25.322 UNL,25.322 UNLL 26.322 UNL,26.322 UNLL 26.372 UNL,26.372 UNLL 26.422 UNL,26.422 UNLL	02.90 - 12.90 09.90 - 12.92 09.90 - 05.94 09.90 - 05.94 09.90 - 05.94	 04.1990-> Baumuster / Model:U16	(22)	
	24.332 UNL,24.332 UNLL 24.362 UNL,24.362 UNLL	10.86 - 02.90 10.86 - 02.90	 04.1990-> Baumuster / Model:U03 U06 U07	(22)	
	24.372 UNL,24.372 UNLL 24.422 UNL,24.422 UNLL 25.372 UNL,25.372 UNLL 25.422 UNL,25.422 UNLL	02.90 - 12.90 02.90 - 12.90 09.90 - 12.92 09.90 - 12.92	 04.1990-> Baumuster / Model:U07 U16	(22)	
 6	Spurstange / Rod Assembly Führungsstange / Guide Rod einseitig verstellbar / Adjustable on one side Länge [mm] / Length [mm]:1628 Konusmaß [mm] / Cone Size [mm]:30 Rohr-Ø [mm] / Pipe Ø [mm]:50 mit Zubehör / With accessories	(7) (35) (87) (53) (42) (64) (123)	19995 01 81.46711.6724 11505 02 21971 01 		
	24.322 UNL,24.322 UNLL 25.322 UNL,25.322 UNLL 26.322 UNL,26.322 UNLL 26.372 UNL,26.372 UNLL 26.422 UNL,26.422 UNLL	02.90 - 12.90 09.90 - 12.92 09.90 - 05.94 09.90 - 05.94 09.90 - 05.94	Achsausführung / Axle Version:V9-75L-08 Trommelbremse / Drum Brake Baumuster / Model:U16 gekrüpfte Vorderachse / Dropped front axle	(17) (69) (22) (110)	
	24.322 UNL,24.322 UNLL 25.322 UNL,25.322 UNLL 26.322 UNL,26.322 UNLL 26.372 UNL,26.372 UNLL 26.422 UNL,26.422 UNLL	02.90 - 12.90 09.90 - 12.92 09.90 - 05.94 09.90 - 05.94 09.90 - 05.94	 Achsausführung / Axle Version:V9-80L Baumuster / Model:U16 gekrüpfte Vorderachse / Dropped front axle	(17) (22) (110)	
	24.332 UNL,24.332 UNLL 24.362 UNL,24.362 UNLL	10.86 - 02.90 10.86 - 02.90	Achsausführung / Axle Version:V9-75L-08 Trommelbremse / Drum Brake Baumuster / Model:U05 U06 U07 gekrüpfte Vorderachse / Dropped front axle	(17) (69) (22) (110)	
	24.372 UNL,24.372 UNLL 24.422 UNL,24.422 UNLL 25.372 UNL,25.372 UNLL 25.422 UNL,25.422 UNLL	02.90 - 12.90 02.90 - 12.90 09.90 - 12.92 09.90 - 12.92	Achsausführung / Axle Version:V9-75L-08 Trommelbremse / Drum Brake Baumuster / Model:U16 U07 gekrüpfte Vorderachse / Dropped front axle	(17) (69) (22) (110)	
	24.372 UNL,24.372 UNLL 24.422 UNL,24.422 UNLL 25.372 UNL,25.372 UNLL 25.422 UNL,25.422 UNLL	02.90 - 12.90 02.90 - 12.90 09.90 - 12.92 09.90 - 12.92	 Achsausführung / Axle Version:V9-80L Baumuster / Model:U16 gekrüpfte Vorderachse / Dropped front axle	(17) (22) (110)	
	 1	Lenkstange / Centre Rod Assembly Schubstange / Push Rod einseitig verstellbar / Adjustable on one side Länge [mm] / Length [mm]:1040 Konusmaß [mm] / Cone Size [mm]:30 Rohr-Ø [mm] / Pipe Ø [mm]:48 mit Zubehör / With accessories	(4) (68) (87) (53) (42) (64) (123)	11766 01 81.46610.6722 11572 01 	
		24.322 UNL,24.322 UNLL 24.372 UNL,24.372 UNLL 24.422 UNL,24.422 UNLL 25.322 UNL,25.322 UNLL 25.372 UNL,25.372 UNLL 25.422 UNL,25.422 UNLL 26.322 UNL,26.322 UNLL 26.372 UNL,26.372 UNLL 26.422 UNL,26.422 UNLL	02.90 - 12.90 02.90 - 12.90 02.90 - 12.90 09.90 - 12.92 09.90 - 12.92 09.90 - 12.92 09.90 - 05.94 09.90 - 05.94 09.90 - 05.94	Lenkstockhebel zur 1. VA / Pitman Arm to 1st FA Baumuster / Model:U 15/	(48) (22)
24.332 UNL,24.332 UNLL 24.362 UNL,24.362 UNLL		10.86 - 02.90 10.86 - 02.90	Lenkstockhebel zur 1. VA / Pitman Arm to 1st FA Baumuster / Model:U 05/	(48) (22)	









MAN

F 90 Unterflur 6x2 06.86 - 09.96

 10	Lenker, Radaufhängung / Track Control Arm Längslenker / Trailing Arm Länge [mm] / Length [mm]:577 Lochabstand 1/Lochabstand 2 / Hole Pitch 1/ Hole Pitch 2:130/130 Bohrung-Ø 1 / Bohrung-Ø 2 [mm] / Bore Ø 1 / Bore Ø 2 [mm]:19/19 Rohr-Ø [mm] / Pipe Ø [mm]:48 Molekularlager / Molecular Bearing	(3) (54) (53) (50) (24) (64) (57)	11757 02 81.43220.6129 	
	24.322 UNL,24.322 UNLL 25.322 UNL,25.322 UNLL 26.322 UNL,26.322 UNLL 26.372 UNL,26.372 UNLL 26.422 UNL,26.422 UNLL	02.90 - 12.90 09.90 - 12.92 09.90 - 05.94 09.90 - 05.94 09.90 - 05.94	 Antriebsachse / Drive Shaft Schleppachse / trailing axle Baumuster / Model:U15 U16	(19) (67) (22)
	24.332 UNL,24.332 UNLL 24.362 UNL,24.362 UNLL	10.86 - 02.90 10.86 - 02.90	 Antriebsachse / Drive Shaft Schleppachse / trailing axle Baumuster / Model:U05 U06 U07	(19) (67) (22)
	24.372 UNL,24.372 UNLL 24.422 UNL,24.422 UNLL 25.372 UNL,25.372 UNLL 25.422 UNL,25.422 UNLL	02.90 - 12.90 02.90 - 12.90 09.90 - 12.92 09.90 - 12.92	 Antriebsachse / Drive Shaft Schleppachse / trailing axle Baumuster / Model:U07 U15 U16	(19) (67) (22)
 8	Lenker, Radaufhängung / Track Control Arm Dreieckslenker (NKW) / A-Frame (CV) Länge [mm] / Length [mm]:693 Lochabstand 1/Lochabstand 2 / Hole Pitch 1/ Hole Pitch 2:115/115 Bohrung-Ø 1 / Bohrung-Ø 2 [mm] / Bore Ø 1 / Bore Ø 2 [mm]:19/19 Rohr-Ø [mm] / Pipe Ø [mm]:46	(3) (32) (53) (50) (24) (64)	20399 01 81.43270.9053 © 19598 01 © 24764 01 	
	24.322 UNL,24.322 UNLL 24.372 UNL,24.372 UNLL 24.422 UNL,24.422 UNLL 25.322 UNL,25.322 UNLL 25.372 UNL,25.372 UNLL 25.422 UNL,25.422 UNLL 26.322 UNL,26.322 UNLL 26.372 UNL,26.372 UNLL 26.422 UNL,26.422 UNLL	02.90 - 12.90 02.90 - 12.90 02.90 - 12.90 09.90 - 12.92 09.90 - 12.92 09.90 - 12.92 09.90 - 05.94 09.90 - 05.94 09.90 - 05.94	Schleppachse / trailing axle Achsausführung / Axle Version:HN7-67 Baumuster / Model:U16	(67) (17) (22)
	Kugelgelenk, Zugstange-Wegsensor Ball Joint, tie rod travel sensor Länge [mm] / Length [mm]:45 Gewindemaß / Thread Size:M8 mit Linksgewinde / With left-hand thread	(1) (53) (37) (116)	23564 01 81.95301.6220 	
	24.322 UNL,24.322 UNLL 24.332 UNL,24.332 UNLL 24.362 UNL,24.362 UNLL 24.372 UNL,24.372 UNLL 24.422 UNL,24.422 UNLL 25.322 UNL,25.322 UNLL 25.372 UNL,25.372 UNLL 25.422 UNL,25.422 UNLL 26.372 UNL,26.372 UNLL 26.422 UNL,26.422 UNLL 26.322 UNL,26.322 UNLL	02.90 - 12.90 10.86 - 02.90 10.86 - 02.90 02.90 - 12.90 02.90 - 12.90 09.90 - 12.92 09.90 - 12.92 09.90 - 12.92 09.90 - 05.94 09.90 - 05.94 09.90 - 05.94	Baumuster / Model:U16	(22)
	Kugelkopf, Schaltgestänge Ball Socket, gearshift linkage Länge [mm] / Length [mm]:26 Innengewinde [mm] / Inner Thread [mm]:M6x1 mit Rechtsgewinde / with right-hand thread Gewindemaß / Thread Size:M6x1	(2) (53) (41) (118) (37)	11753 01 06.36090.0603 	
	24.322 UNL,24.322 UNLL 24.332 UNL,24.332 UNLL 24.362 UNL,24.362 UNLL 24.372 UNL,24.372 UNLL 24.422 UNL,24.422 UNLL 25.322 UNL,25.322 UNLL 25.372 UNL,25.372 UNLL 25.422 UNL,25.422 UNLL 26.322 UNL,26.322 UNLL 26.372 UNL,26.372 UNLL 26.422 UNL,26.422 UNLL	02.90 - 12.90 10.86 - 02.90 10.86 - 02.90 02.90 - 12.90 02.90 - 12.90 09.90 - 12.92 09.90 - 12.92 09.90 - 12.92 09.90 - 05.94 09.90 - 05.94 09.90 - 05.94		









F 90 Unterflur 06.86 - 09.96

 <div style="border: 1px solid black; padding: 2px; display: inline-block;">6</div>	Spurstange / Rod Assembly Führungsstange / Guide Rod beidseitig verstellbar / Adjustable on both sides Länge [mm] / Length [mm]:1585 Konusmaß [mm] / Cone Size [mm]:26 Rohr-Ø [mm] / Pipe Ø [mm]:50 mit Zubehör / With accessories		(7) (35) (85) (53) (42) (64) (123)	21282 01 81.46710.6393  11402 01  11403 01 	
	14.262 01.89 - 12.94 14.262 4x2 U - 05.90 14.272 01.90 - 12.94 14.272 4x2 U - 05.90 17.262 01.89 - 12.94 17.262 4x2 U - 05.90 17.262 4x2 U - 05.90 17.272 01.90 - 12.94 17.272 4x2 U - 05.90 17.272 4x2 U - 05.90	Baumuster / Model:U 20		(22)	
 <div style="border: 1px solid black; padding: 2px; display: inline-block;">1</div>	Lenkstange / Centre Rod Assembly Schubstange / Push Rod Länge [mm] / Length [mm]:1030 Konusmaß [mm] / Cone Size [mm]:26 Rohr-Ø [mm] / Pipe Ø [mm]:42 mit Zubehör / With accessories		(4) (68) (53) (42) (64) (123)	23414 01 81.46610.6661  11402 01 	
	14.262 01.89 - 12.94 14.262 4x2 U - 05.90 14.272 01.90 - 12.94 14.272 4x2 U - 05.90 17.262 01.89 - 12.94 17.262 4x2 U - 05.90 17.262 4x2 U - 05.90 17.272 01.90 - 12.94 17.272 4x2 U - 05.90 17.272 4x2 U - 05.90	Lenkstockhebel zur 1. VA / Pitman Arm to 1st FA Baumuster / Model:U 20		(48) (22)	







MAN

F 2000 4x2 01.94 -

 19	Lenker, Radaufhängung / Track Control Arm Querlenker / Control Arm nicht verstellbar / Not adjustable Länge [mm] / Length [mm]:777 Lochabstand 1/Lochabstand 2 / Hole Pitch 1/ Hole Pitch 2:115/115 Bohrung-Ø 1 / Bohrung-Ø 2 [mm] / Bore Ø 1 / Bore Ø 2 [mm]:17/17 Rohr-Ø [mm] / Pipe Ø [mm]:60 Molekularlager / Molecular Bearing	(3) (61) (136) (53) (50) (24) (64) (57)	22953 01 81.43220.6106 © 19893 01	
	19.273 F,19.273 FL,19.273 FLL 19.323 FC,19.323 FLC,19.323 FLLC 19.323 FS,19.323 FLS,19.323 FLLS	01.94 - 12.95 01.94 - 12.95 01.94 - 12.95	 Baumuster / Model:T03	(22)
	19.293 FC,19.293 FLC,19.293 FLLC 19.293 FS,19.293 FLS,19.293 FLLS 19.343 FC,19.343 FLC,19.343 FLLC 19.343 FS,19.343 FLS,19.343 FLLS	01.94 - 01.94 - 01.94 - 01.94 -	 Baumuster / Model:T03	(22)
	19.293 FC,19.293 FLC,19.293 FLLC 19.293 FS,19.293 FLS,19.293 FLLS 19.343 FC,19.343 FLC,19.343 FLLC 19.343 FS,19.343 FLS,19.343 FLLS	01.94 - 01.94 - 01.94 - 01.94 -	 Sattelschlepper / Truck Tractor Baumuster / Model:T20	(65) (22)
	19.373 FC,19.373 FLC,19.373 FLLC 19.373 FS,19.373 FLS,19.373 FLLS 19.403 FC,19.403 FLC,19.403 FLLC 19.423 FC,19.423 FLC,19.423 FLLC 19.423 FS,19.423 FLS,19.423 FLLS 19.463 FC,19.463 FLC,19.463 FLLC	01.94 - 12.95 01.94 - 12.95 01.94 - 01.94 - 12.95 01.94 - 12.95 01.94 -	 Baumuster / Model:T33	(22)
	19.403 FS,19.403 FLS,19.403 FLLS 19.463 FS,19.463 FLS,19.463 FLLS	01.94 - 01.94 -	 Sattelschlepper / Truck Tractor Baumuster / Model:T50	(65) (22)
	19.403 FS,19.403 FLS,19.403 FLLS 19.463 FS,19.463 FLS,19.463 FLLS	01.94 - 01.94 -	 Baumuster / Model:T33	(22)















F 2000		4x2	01.94 -	
 6	Spurstange / Rod Assembly Führungsstange / Guide Rod beidseitig verstellbar / Adjustable on both sides Länge [mm] / Length [mm]:1652 Konusmaß [mm] / Cone Size [mm]:30 Rohr-Ø [mm] / Pipe Ø [mm]:50 mit Zubehör / With accessories	(7) (35) (85) (53) (42) (64) (123)		11768 01 81.46711.6725  ▲ 11492 02 ▲ 11505 02
	19.233 FCNG	09.96 -	Achsausführung / Axle Version:V9-80L- Achsausführung / Axle Version:V9-75L- Achsausführung / Axle Version:V9-82L- Baumuster / Model:T31 nicht für Fahrzeugbreite 2300 mm / not for vehicle width 2300 mm	(17) (17) (17) (22) (130)
	19.273 F,19.273 FL,19.273 FLL 19.273 FS,19.273 FLS 19.293 FC,19.293 FLC,19.293 FLLC 19.293 FS,19.293 FLS,19.293 FLLS 19.293 FK,19.293 FLK 19.323 FC,19.323 FLC,19.323 FLLC 19.323 FS,19.323 FLS,19.323 FLLS 19.323 FK,19.323 FLK 19.343 FC,19.343 FLC,19.343 FLLC 19.343 FS,19.343 FLS,19.343 FLLS 19.343 FK,19.343 FLK	01.94 - 12.95 01.94 - 12.95 01.94 - 01.94 - 01.94 - 01.94 - 12.95 01.94 - 12.95 01.94 - 12.95 01.94 - 01.94 - 01.94 - 01.94 - 12.95 01.94 - 12.95 01.94 - 12.95 01.94 - 01.94 - 01.94 - 01.94 -	Scheibenbremse / Disc Brake Achsausführung / Axle Version:V9-82L- Baumuster / Model:T01 T02	(66) (17) (22)
	19.273 F,19.273 FL,19.273 FLL 19.273 FS,19.273 FLS 19.293 FC,19.293 FLC,19.293 FLLC 19.293 FS,19.293 FLS,19.293 FLLS 19.293 FK,19.293 FLK 19.323 FC,19.323 FLC,19.323 FLLC 19.323 FS,19.323 FLS,19.323 FLLS 19.323 FK,19.323 FLK 19.343 FC,19.343 FLC,19.343 FLLC 19.343 FS,19.343 FLS,19.343 FLLS 19.343 FK,19.343 FLK	01.94 - 12.95 01.94 - 12.95 01.94 - 01.94 - 01.94 - 01.94 - 12.95 01.94 - 12.95 01.94 - 12.95 01.94 - 01.94 - 01.94 - 01.94 - 12.95 01.94 - 12.95 01.94 - 12.95 01.94 - 01.94 - 01.94 - 01.94 -	Trommelbremse / Drum Brake Achsausführung / Axle Version:V9-75L- Baumuster / Model:T01 T02 nicht für Fahrzeugbreite 2300 mm / not for vehicle width 2300 mm	(69) (17) (22) (130)
	19.273 F,19.273 FL,19.273 FLL 19.273 FS,19.273 FLS 19.293 FC,19.293 FLC,19.293 FLLC 19.293 FS,19.293 FLS,19.293 FLLS 19.293 FK,19.293 FLK 19.323 FC,19.323 FLC,19.323 FLLC 19.323 FS,19.323 FLS,19.323 FLLS 19.323 FK,19.323 FLK 19.343 FC,19.343 FLC,19.343 FLLC 19.343 FS,19.343 FLS,19.343 FLLS 19.343 FK,19.343 FLK	01.94 - 12.95 01.94 - 12.95 01.94 - 01.94 - 01.94 - 01.94 - 12.95 01.94 - 12.95 01.94 - 12.95 01.94 - 01.94 - 01.94 - 01.94 - 12.95 01.94 - 12.95 01.94 - 12.95 01.94 - 01.94 - 01.94 - 01.94 -	 Achsausführung / Axle Version:V9-80L- Baumuster / Model:T01 T02	(17) (22)
	19.273 FK	01.94 - 12.95	Trommelbremse / Drum Brake Achsausführung / Axle Version:V9-75L- Baumuster / Model:T01 nicht für Fahrzeugbreite 2300 mm / not for vehicle width 2300 mm	(69) (17) (22) (130)
	19.273 FK	01.94 - 12.95	 Achsausführung / Axle Version:V9-80L- Baumuster / Model:T01	(17) (22)
	19.273 FK	01.94 - 12.95	Scheibenbremse / Disc Brake Achsausführung / Axle Version:V9-82L- Baumuster / Model:T01	(66) (17) (22)
	19.373 FC,19.373 FLC,19.373 FLLC 19.373 FK,19.373 FLK 19.373 FS,19.373 FLS,19.373 FLLS 19.403 FC,19.403 FLC,19.403 FLLC 19.403 FK,19.403 FLK 19.403 FS,19.403 FLS,19.403 FLLS 19.423 FC,19.423 FLC,19.423 FLLC 19.423 FK,19.423 FLK 19.423 FS,19.423 FLS,19.423 FLLS 19.463 FC,19.463 FLC,19.463 FLLC 19.463 FK,19.463 FLK 19.463 FS,19.463 FLS,19.463 FLLS	01.94 - 12.95 01.94 - 12.95 01.94 - 12.95 01.94 - 01.94 - 01.94 - 01.94 - 12.95 01.94 - 12.95 01.94 - 12.95 01.94 - 01.94 - 01.94 - 12.95 01.94 - 12.95 01.94 - 01.94 - 01.94 -	Achsausführung / Axle Version:V9-80L- Achsausführung / Axle Version:V9-75L- Achsausführung / Axle Version:V9-82L- Baumuster / Model:T31 T32 nicht für Fahrzeugbreite 2300 mm / not for vehicle width 2300 mm	(17) (17) (17) (22) (130)
	19.603 FLS	04.96 -	nicht für / Not for:D-ELSA Baumuster / Model:T62	(128) (22)





MAN

F 2000 4x2 01.94 -

 6	Spurstange / Rod Assembly Führungsstange / Guide Rod einseitig verstellbar / Adjustable on one side Länge [mm] / Length [mm]:1628 Konusmaß [mm] / Cone Size [mm]:30 Rohr-Ø [mm] / Pipe Ø [mm]:50 mit Zubehör / With accessories	(7) (35) (87) (53) (42) (64) (123)	1995 01 81.46711.6724  11505 02 21971 01	
	19.273 F,19.273 FL,19.273 FLL 19.323 FC,19.323 FLC,19.323 FLLC 19.323 FS,19.323 FLS,19.323 FLLS	01.94 - 12.95 01.94 - 12.95 01.94 - 12.95	 Achsausführung / Axle Version:V9-80L Baumuster / Model:T03 gekrümmte Vorderachse / Dropped front axle	(17) (22) (110)
	19.293 FC,19.293 FLC,19.293 FLLC 19.293 FS,19.293 FLS,19.293 FLLS 19.343 FC,19.343 FLC,19.343 FLLC 19.343 FS,19.343 FLS,19.343 FLLS	01.94 - 01.94 - 01.94 - 01.94 -	 Achsausführung / Axle Version:V9-71L-01 Scheibenbremse / Disc Brake Baumuster / Model:T20 gekrümmte Vorderachse / Dropped front axle	(17) (66) (22) (110)
	19.293 FC,19.293 FLC,19.293 FLLC 19.293 FS,19.293 FLS,19.293 FLLS 19.343 FC,19.343 FLC,19.343 FLLC 19.343 FS,19.343 FLS,19.343 FLLS	01.94 - 01.94 - 01.94 - 01.94 -	 Achsausführung / Axle Version:V9-80L Baumuster / Model:T03 T20 gekrümmte Vorderachse / Dropped front axle	(17) (22) (110)
	19.373 FC,19.373 FLC,19.373 FLLC 19.373 FS,19.373 FLS,19.373 FLLS 19.423 FC,19.423 FLC,19.423 FLLC 19.423 FS,19.423 FLS,19.423 FLLS	01.94 - 12.95 01.94 - 12.95 01.94 - 12.95 01.94 - 12.95	 Achsausführung / Axle Version:V9-80L Baumuster / Model:T33 gekrümmte Vorderachse / Dropped front axle	(17) (22) (110)
	19.403 FC,19.403 FLC,19.403 FLLC 19.403 FS,19.403 FLS,19.403 FLLS 19.463 FC,19.463 FLC,19.463 FLLC 19.463 FS,19.463 FLS,19.463 FLLS	01.94 - 01.94 - 01.94 - 01.94 -	 Achsausführung / Axle Version:V9-75L-01 Scheibenbremse / Disc Brake Baumuster / Model:T50 gekrümmte Vorderachse / Dropped front axle	(17) (66) (22) (110)
	19.403 FC,19.403 FLC,19.403 FLLC 19.403 FS,19.403 FLS,19.403 FLLS 19.463 FC,19.463 FLC,19.463 FLLC 19.463 FS,19.463 FLS,19.463 FLLS	01.94 - 01.94 - 01.94 - 01.94 -	 Achsausführung / Axle Version:V9-80L Baumuster / Model:T33 T50 gekrümmte Vorderachse / Dropped front axle	(17) (22) (110)
	 6	Spurstange / Rod Assembly Führungsstange / Guide Rod einseitig verstellbar / Adjustable on one side Länge [mm] / Length [mm]:1625 Konusmaß [mm] / Cone Size [mm]:26 Rohr-Ø [mm] / Pipe Ø [mm]:50	(7) (35) (87) (53) (42) (64)	23270 01 81.46711.6714  11505 02 21971 01
19.293 FC,19.293 FLC,19.293 FLLC 19.293 FS,19.293 FLS,19.293 FLLS 19.343 FC,19.343 FLC,19.343 FLLC 19.343 FS,19.343 FLS,19.343 FLLS		01.94 - 01.94 - 01.94 - 01.94 -	Achsausführung / Axle Version:V9-71L Scheibenbremse / Disc Brake Baumuster / Model:T20 gekrümmte Vorderachse / Dropped front axle	(17) (66) (22) (110)
19.403 FC,19.403 FLC,19.403 FLLC 19.403 FS,19.403 FLS,19.403 FLLS 19.463 FC,19.463 FLC,19.463 FLLC 19.463 FS,19.463 FLS,19.463 FLLS		01.94 - 01.94 - 01.94 - 01.94 -	Achsausführung / Axle Version:V9-71L Scheibenbremse / Disc Brake Baumuster / Model:T50 gekrümmte Vorderachse / Dropped front axle	(17) (66) (22) (110)
 6		Spurstange / Rod Assembly Führungsstange / Guide Rod einseitig verstellbar / Adjustable on one side Länge [mm] / Length [mm]:1664 Konusmaß [mm] / Cone Size [mm]:30 Rohr-Ø [mm] / Pipe Ø [mm]:50 mit Zubehör / With accessories	(7) (35) (87) (53) (42) (64) (123)	23303 01 81.46710.6906  11505 02
	19.273 F,19.273 FL,19.273 FLL 19.293 FC,19.293 FLC,19.293 FLLC 19.293 FS,19.293 FLS,19.293 FLLS 19.323 FC,19.323 FLC,19.323 FLLC 19.323 FS,19.323 FLS,19.323 FLLS 19.343 FC,19.343 FLC,19.343 FLLC 19.343 FS,19.343 FLS,19.343 FLLS	01.94 - 12.95 01.94 - 01.94 - 01.94 - 12.95 01.94 - 12.95 01.94 - 01.94 -	Achsausführung / Axle Version:V9-82L-05 Scheibenbremse / Disc Brake für Fahrzeuge mit Luftfederung / for pneumatic suspension vehicles Baumuster / Model:T03 gekrümmte Vorderachse / Dropped front axle	(17) (66) (94) (22) (110)
	19.373 FC,19.373 FLC,19.373 FLLC 19.373 FS,19.373 FLS,19.373 FLLS 19.403 FC,19.403 FLC,19.403 FLLC 19.403 FS,19.403 FLS,19.403 FLLS 19.423 FC,19.423 FLC,19.423 FLLC 19.423 FS,19.423 FLS,19.423 FLLS 19.463 FC,19.463 FLC,19.463 FLLC 19.463 FS,19.463 FLS,19.463 FLLS	01.94 - 12.95 01.94 - 12.95 01.94 - 01.94 - 01.94 - 12.95 01.94 - 12.95 01.94 - 01.94 -	Achsausführung / Axle Version:V9-82L-05 Scheibenbremse / Disc Brake für Fahrzeuge mit Luftfederung / for pneumatic suspension vehicles Baumuster / Model:T33 gekrümmte Vorderachse / Dropped front axle	(17) (66) (94) (22) (110)





F 2000 4x2 01.94 -

 6	Spurstange / Rod Assembly Führungsstange / Guide Rod einseitig verstellbar / Adjustable on one side Länge [mm] / Length [mm]:1664 Konusmaß [mm] / Cone Size [mm]:30 Rohr-Ø [mm] / Pipe Ø [mm]:50 mit Zubehör / With accessories	(7) (35) (87) (53) (42) (64) (123)	23305 01 81.46711.6726 ▲ 25353 01 ▲ 21971 01	
	19.273 F,19.273 FL,19.273 FLL 19.323 FC,19.323 FLC,19.323 FLLC	01.94 - 12.95 01.94 - 12.95	Achsausführung / Axle Version:V9-82L-15 Achsausführung / Axle Version:V9-82L-26 Baumuster / Model:T03 gekrüpfte Vorderachse / Dropped front axle	(17) (17) (22) (110)
	19.293 FC,19.293 FLC,19.293 FLLC 19.293 FS,19.293 FLS,19.293 FLLS 19.343 FC,19.343 FLC,19.343 FLLC 19.343 FS,19.343 FLS,19.343 FLLS	01.94 - 01.94 - 01.94 - 01.94 -	Achsausführung / Axle Version:V9-82L-15 Achsausführung / Axle Version:V9-82L-26 Baumuster / Model:T03 gekrüpfte Vorderachse / Dropped front axle	(17) (17) (22) (110)
	19.293 FC,19.293 FLC,19.293 FLLC 19.293 FS,19.293 FLS,19.293 FLLS 19.343 FC,19.343 FLC,19.343 FLLC 19.343 FS,19.343 FLS,19.343 FLLS	01.94 - 01.94 - 01.94 - 01.94 -	Achsausführung / Axle Version:V9-82L-15 Scheibenbremse / Disc Brake Baumuster / Model:T20 gekrüpfte Vorderachse / Dropped front axle	(17) (66) (22) (110)
	19.373 FC,19.373 FLC,19.373 FLLC 19.373 FS,19.373 FLS,19.373 FLLS 19.423 FC,19.423 FLC,19.423 FLLC 19.423 FS,19.423 FLS,19.423 FLLS	01.94 - 12.95 01.94 - 12.95 01.94 - 12.95 01.94 - 12.95	Achsausführung / Axle Version:V9-82L-26 Baumuster / Model:T32 gekrüpfte Vorderachse / Dropped front axle	(17) (22) (110)
	19.373 FC,19.373 FLC,19.373 FLLC 19.373 FS,19.373 FLS,19.373 FLLS 19.423 FC,19.423 FLC,19.423 FLLC 19.423 FS,19.423 FLS,19.423 FLLS	01.94 - 12.95 01.94 - 12.95 01.94 - 12.95 01.94 - 12.95	Achsausführung / Axle Version:V9-82L-15 Achsausführung / Axle Version:V9-82L-26 Baumuster / Model:T33 gekrüpfte Vorderachse / Dropped front axle	(17) (17) (22) (110)
	19.373 FK,19.373 FLK 19.403 FK,19.403 FLK 19.423 FK,19.423 FLK 19.463 FK,19.463 FLK	01.94 - 12.95 01.94 - 01.94 - 12.95 01.94 -	Achsausführung / Axle Version:V9-82L-26 Baumuster / Model:T32 gekrüpfte Vorderachse / Dropped front axle	(17) (22) (110)
	19.403 FC,19.403 FLC,19.403 FLLC 19.403 FS,19.403 FLS,19.403 FLLS 19.463 FC,19.463 FLC,19.463 FLLC 19.463 FS,19.463 FLS,19.463 FLLS	01.94 - 01.94 - 01.94 - 01.94 -	Achsausführung / Axle Version:V9-82L-15 Achsausführung / Axle Version:V9-82L-26 Baumuster / Model:T33 gekrüpfte Vorderachse / Dropped front axle	(17) (17) (22) (110)
	19.403 FC,19.403 FLC,19.403 FLLC 19.403 FS,19.403 FLS,19.403 FLLS 19.463 FC,19.463 FLC,19.463 FLLC 19.463 FS,19.463 FLS,19.463 FLLS	01.94 - 01.94 - 01.94 - 01.94 -	Achsausführung / Axle Version:V9-82L-26 Baumuster / Model:T32 T50 gekrüpfte Vorderachse / Dropped front axle	(17) (22) (110)
	 6	Spurstange / Rod Assembly Führungsstange / Guide Rod beidseitig verstellbar / Adjustable on both sides Länge [mm] / Length [mm]:1530 Konusmaß [mm] / Cone Size [mm]:30 Rohr-Ø [mm] / Pipe Ø [mm]:50 mit Zubehör / With accessories	(7) (35) (85) (53) (42) (64) (123)	25276 01 81.46711.6720 ▲ 11492 02 ▲ 11505 02
19.233 FCNG 19.373 FC,19.373 FLC,19.373 FLLC 19.373 FK,19.373 FLK 19.373 FS,19.373 FLS,19.373 FLLS 19.403 FC,19.403 FLC,19.403 FLLC 19.403 FK,19.403 FLK 19.403 FS,19.403 FLS,19.403 FLLS 19.423 FC,19.423 FLC,19.423 FLLC 19.423 FK,19.423 FLK 19.423 FS,19.423 FLS,19.423 FLLS 19.463 FC,19.463 FLC,19.463 FLLC 19.463 FK,19.463 FLK 19.463 FS,19.463 FLS,19.463 FLLS		09.96 - 01.94 - 12.95 01.94 - 12.95 01.94 - 12.95 01.94 - 01.94 - 01.94 - 01.94 - 01.94 - 12.95 01.94 - 12.95 01.94 - 12.95 01.94 - 01.94 - 01.94 -	Achsausführung / Axle Version:V9-75L Baumuster / Model:T31 T32 gekrüpfte Vorderachse / Dropped front axle Fahrzeugbreite 2300 mm / vehicle width 2300 mm	(17) (22) (110) (34)
19.273 F,19.273 FL,19.273 FLL 19.273 FS,19.273 FLS 19.293 FC,19.293 FLC,19.293 FLLC 19.293 FS,19.293 FLS,19.293 FLLS 19.293 FK,19.293 FLK 19.323 FC,19.323 FLC,19.323 FLLC 19.323 FS,19.323 FLS,19.323 FLLS 19.323 FK,19.323 FLK 19.343 FC,19.343 FLC,19.343 FLLC 19.343 FS,19.343 FLS,19.343 FLLS 19.343 FK,19.343 FLK		01.94 - 12.95 01.94 - 12.95 01.94 - 01.94 - 01.94 - 01.94 - 12.95 01.94 - 12.95 01.94 - 12.95 01.94 - 01.94 - 01.94 - 01.94 -	1.VA / 1st FA Achsausführung / Axle Version:V9-75L-17 Achsausführung / Axle Version:V9-75L-64 Baumuster / Model:T01 T02 gekrüpfte Vorderachse / Dropped front axle Fahrzeugbreite 2300 mm / vehicle width 2300 mm	(13) (17) (17) (22) (110) (34)
19.273 FK		01.94 - 12.95	1.VA / 1st FA Achsausführung / Axle Version:V9-75L-17 Achsausführung / Axle Version:V9-75L-64 Baumuster / Model:T01 gekrüpfte Vorderachse / Dropped front axle Fahrzeugbreite 2300 mm / vehicle width 2300 mm	(13) (17) (17) (22) (110) (34)



MAN

F 2000 4x2 01.94 -



 1	Lenkstange / Centre Rod Assembly Schubstange / Push Rod einseitig verstellbar / Adjustable on one side Länge [mm] / Length [mm]:1040 Konusmaß [mm] / Cone Size [mm]:30 Rohr-Ø [mm] / Pipe Ø [mm]:48 mit Zubehör / With accessories	(4) (68) (87) (53) (42) (64) (123)	11766 01 81.46610.6722  11572 01	
	19.233 FCNG	09.96 -	LHD Lenkstockhebel zur 1. VA / Pitman Arm to 1st FA (48) ->06.1995 nicht für Lenkgetriebe-ID / Not for steering gear ID:RBL C-700V (133) Baumuster / Model:T31 (22) Mittelhohe Bauart / Medium-high design (56)	
	19.233 FCNG	09.96 -	LHD Lenkstockhebel zur 1. VA / Pitman Arm to 1st FA (48) nicht für Sonderfahrzeuge / Not for special purpose vehicles (134) ->06.1996 nicht für Lenkgetriebe-ID / Not for steering gear ID:RBL C-700V (133) Baumuster / Model:T31 (22) nicht für Fahrzeugbreite 2300 mm / not for vehicle width 2300 mm (130) nicht für Bremse mit Kolbenzylinder / not for brake with piston cylinder (129)	
	19.233 FCNG	09.96 -	RHD Lenkstockhebel zur 1. VA / Pitman Arm to 1st FA (48) Baumuster / Model:T31 (22) nicht für Bremse mit Kolbenzylinder / not for brake with piston cylinder (129)	
	19.233 FCNG	09.96 -	LHD Lenkstockhebel zur 1. VA / Pitman Arm to 1st FA (48) nicht für Sonderfahrzeuge / Not for special purpose vehicles (134) für Lenkgetriebe-ID / For steering gear ID:RBL C-700V (101) Achslast [t] / Axle Load [t]:>8 (18) Baumuster / Model:T31 T32 (22) gekröpfte Vorderachse / Dropped front axle (110) nicht für Bremse mit Kolbenzylinder / not for brake with piston cylinder (129)	
	19.273 F,19.273 FL,19.273 FLL 19.323 FC,19.323 FLC,19.323 FLLC 19.323 FS,19.323 FLS,19.323 FLLS	01.94 - 12.95 01.94 - 12.95 01.94 - 12.95	LHD Lenkstockhebel zur 1. VA / Pitman Arm to 1st FA (48) ->06.1995 nicht für Sonderfahrzeuge / Not for special purpose vehicles (134) Baumuster / Model:T01 (22) nicht für Bremse mit Kolbenzylinder / not for brake with piston cylinder (129) nicht für Fahrzeugbreite 2300 mm / not for vehicle width 2300 mm (130)	
	19.273 F,19.273 FL,19.273 FLL 19.323 FC,19.323 FLC,19.323 FLLC 19.323 FS,19.323 FLS,19.323 FLLS	01.94 - 12.95 01.94 - 12.95 01.94 - 12.95	Lenkstockhebel zur 1. VA / Pitman Arm to 1st FA (48) für Links-/Rechtslenker / For left-/right-hand traffic (102) nicht für Sonderfahrzeuge / Not for special purpose vehicles (134) Baumuster / Model:T03 (22)	
	19.273 F,19.273 FL,19.273 FLL 19.323 FC,19.323 FLC,19.323 FLLC 19.323 FS,19.323 FLS,19.323 FLLS	01.94 - 12.95 01.94 - 12.95 01.94 - 12.95	Lenkstockhebel zur 1. VA / Pitman Arm to 1st FA (48) für Links-/Rechtslenker / For left-/right-hand traffic (102) nicht für Sonderfahrzeuge / Not for special purpose vehicles (134) Baumuster / Model:T02 (22) nicht für Bremse mit Kolbenzylinder / not for brake with piston cylinder (129) nicht für Fahrzeugbreite 2300 mm / not for vehicle width 2300 mm (130)	
	19.273 FS,19.273 FLS 19.293 FK,19.293 FLK 19.323 FK,19.323 FLK 19.343 FK,19.343 FLK	01.94 - 12.95 01.94 - 01.94 - 12.95 01.94 -	LHD Lenkstockhebel zur 1. VA / Pitman Arm to 1st FA (48) ->06.1995 nicht für Sonderfahrzeuge / Not for special purpose vehicles (134) Baumuster / Model:T01 (22) nicht für Bremse mit Kolbenzylinder / not for brake with piston cylinder (129) nicht für Fahrzeugbreite 2300 mm / not for vehicle width 2300 mm (130)	
	19.273 FS,19.273 FLS 19.293 FK,19.293 FLK 19.323 FK,19.323 FLK 19.343 FK,19.343 FLK	01.94 - 12.95 01.94 - 01.94 - 12.95 01.94 -	Lenkstockhebel zur 1. VA / Pitman Arm to 1st FA (48) für Links-/Rechtslenker / For left-/right-hand traffic (102) nicht für Sonderfahrzeuge / Not for special purpose vehicles (134) Baumuster / Model:T02 (22) nicht für Bremse mit Kolbenzylinder / not for brake with piston cylinder (129) nicht für Fahrzeugbreite 2300 mm / not for vehicle width 2300 mm (130)	
	19.273 FK	01.94 - 12.95	LHD Lenkstockhebel zur 1. VA / Pitman Arm to 1st FA (48) ->06.1995 nicht für Sonderfahrzeuge / Not for special purpose vehicles (134) Baumuster / Model:T01 (22) nicht für Bremse mit Kolbenzylinder / not for brake with piston cylinder (129) nicht für Fahrzeugbreite 2300 mm / not for vehicle width 2300 mm (130)	



F 2000

4x2

01.94 -

 1	Lenkstange / Centre Rod Assembly Schubstange / Push Rod einseitig verstellbar / Adjustable on one side Länge [mm] / Length [mm]:1040 Konusmaß [mm] / Cone Size [mm]:30 Rohr-Ø [mm] / Pipe Ø [mm]:48 mit Zubehör / With accessories	(4) (68) (87) (53) (42) (64) (123)	11766 01 81.46610.6722  11572 01
	19.293 FC,19.293 FLC,19.293 FLLC 19.293 FS,19.293 FLS,19.293 FLLS 19.343 FC,19.343 FLC,19.343 FLLC 19.343 FS,19.343 FLS,19.343 FLLS	01.94 - 01.94 - 01.94 - 01.94 -	LHD Lenkstockhebel zur 1. VA / Pitman Arm to 1st FA (48) ->06.1995 nicht für Sonderfahrzeuge / Not for special purpose vehicles (134) Baumuster / Model:T01 (22) nicht für Bremse mit Kolbenzylinder / not for brake with piston cylinder (129) nicht für Fahrzeugbreite 2300 mm / not for vehicle width 2300 mm (130)
	19.293 FC,19.293 FLC,19.293 FLLC 19.293 FS,19.293 FLS,19.293 FLLS 19.343 FC,19.343 FLC,19.343 FLLC 19.343 FS,19.343 FLS,19.343 FLLS	01.94 - 01.94 - 01.94 - 01.94 -	Lenkstockhebel zur 1. VA / Pitman Arm to 1st FA (48) für Links-/Rechtslenker / For left-/right-hand traffic (102) nicht für Sonderfahrzeuge / Not for special purpose vehicles (134) Achslast [t] / Axle Load [t]:> 8 (18) Baumuster / Model:T20 (22)
	19.293 FC,19.293 FLC,19.293 FLLC 19.293 FS,19.293 FLS,19.293 FLLS 19.343 FC,19.343 FLC,19.343 FLLC 19.343 FS,19.343 FLS,19.343 FLLS	01.94 - 01.94 - 01.94 - 01.94 -	Lenkstockhebel zur 1. VA / Pitman Arm to 1st FA (48) für Links-/Rechtslenker / For left-/right-hand traffic (102) nicht für Sonderfahrzeuge / Not for special purpose vehicles (134) Baumuster / Model:T02 (22) nicht für Bremse mit Kolbenzylinder / not for brake with piston cylinder (129) nicht für Fahrzeugbreite 2300 mm / not for vehicle width 2300 mm (130)
	19.293 FC,19.293 FLC,19.293 FLLC 19.293 FS,19.293 FLS,19.293 FLLS 19.343 FC,19.343 FLC,19.343 FLLC 19.343 FS,19.343 FLS,19.343 FLLS	01.94 - 01.94 - 01.94 - 01.94 -	Lenkstockhebel zur 1. VA / Pitman Arm to 1st FA (48) für Links-/Rechtslenker / For left-/right-hand traffic (102) nicht für Sonderfahrzeuge / Not for special purpose vehicles (134) Baumuster / Model:T03 (22)
	19.373 FC,19.373 FLC,19.373 FLLC 19.373 FS,19.373 FLS,19.373 FLLS 19.423 FC,19.423 FLC,19.423 FLLC 19.423 FS,19.423 FLS,19.423 FLLS	01.94 - 12.95 01.94 - 12.95 01.94 - 12.95 01.94 - 12.95	LHD Lenkstockhebel zur 1. VA / Pitman Arm to 1st FA (48) ->06.1995 Baumuster / Model:T31 (22) Mittelhohe Bauart / Medium-high design (56)
	19.373 FC,19.373 FLC,19.373 FLLC 19.373 FS,19.373 FLS,19.373 FLLS 19.423 FC,19.423 FLC,19.423 FLLC 19.423 FS,19.423 FLS,19.423 FLLS	01.94 - 12.95 01.94 - 12.95 01.94 - 12.95 01.94 - 12.95	LHD Lenkstockhebel zur 1. VA / Pitman Arm to 1st FA (48) nicht für Sonderfahrzeuge / Not for special purpose vehicles (134) ->06.1996 nicht für Lenkgetriebe-ID / Not for steering gear ID:RBL C-700V (133) Baumuster / Model:T31 (22) nicht für Fahrzeugbreite 2300 mm / not for vehicle width 2300 mm (130) nicht für Bremse mit Kolbenzylinder / not for brake with piston cylinder (129)
	19.373 FC,19.373 FLC,19.373 FLLC 19.373 FS,19.373 FLS,19.373 FLLS 19.423 FC,19.423 FLC,19.423 FLLC 19.423 FS,19.423 FLS,19.423 FLLS	01.94 - 12.95 01.94 - 12.95 01.94 - 12.95 01.94 - 12.95	Lenkstockhebel zur 1. VA / Pitman Arm to 1st FA (48) für Links-/Rechtslenker / For left-/right-hand traffic (102) nicht für Sonderfahrzeuge / Not for special purpose vehicles (134) nicht für Lenkgetriebe-ID / Not for steering gear ID:RBL C-700V (133) Fahrerhaus-ID / Driver Cab ID:F92L25S (33) Fahrerhaus-ID / Driver Cab ID:F92R25S (33) Baumuster / Model:T32 (22) nicht für Bremse mit Kolbenzylinder / not for brake with piston cylinder (129) nicht für Fahrzeugbreite 2300 mm / not for vehicle width 2300 mm (130)
	19.373 FC,19.373 FLC,19.373 FLLC 19.373 FS,19.373 FLS,19.373 FLLS 19.423 FC,19.423 FLC,19.423 FLLC 19.423 FS,19.423 FLS,19.423 FLLS	01.94 - 12.95 01.94 - 12.95 01.94 - 12.95 01.94 - 12.95	LHD Lenkstockhebel zur 1. VA / Pitman Arm to 1st FA (48) nicht für Sonderfahrzeuge / Not for special purpose vehicles (134) für Lenkgetriebe-ID / For steering gear ID:RBL C-700V (101) Achslast [t] / Axle Load [t]:>8 (18) Baumuster / Model:T31 T32 (22) gekrüpfte Vorderachse / Dropped front axle (110) nicht für Bremse mit Kolbenzylinder / not for brake with piston cylinder (129)
	19.373 FC,19.373 FLC,19.373 FLLC 19.373 FS,19.373 FLS,19.373 FLLS 19.423 FC,19.423 FLC,19.423 FLLC 19.423 FS,19.423 FLS,19.423 FLLS	01.94 - 12.95 01.94 - 12.95 01.94 - 12.95 01.94 - 12.95	Lenkstockhebel zur 1. VA / Pitman Arm to 1st FA (48) für Links-/Rechtslenker / For left-/right-hand traffic (102) nicht für Sonderfahrzeuge / Not for special purpose vehicles (134) Baumuster / Model:T33 (22)
	19.373 FC,19.373 FLC,19.373 FLLC 19.373 FS,19.373 FLS,19.373 FLLS 19.423 FC,19.423 FLC,19.423 FLLC 19.423 FS,19.423 FLS,19.423 FLLS	01.94 - 12.95 01.94 - 12.95 01.94 - 12.95 01.94 - 12.95	RHD Lenkstockhebel zur 1. VA / Pitman Arm to 1st FA (48) Baumuster / Model:T31 (22) nicht für Bremse mit Kolbenzylinder / not for brake with piston cylinder (129)
	19.373 FK,19.373 FLK 19.403 FK,19.403 FLK 19.423 FK,19.423 FLK 19.463 FK,19.463 FLK	01.94 - 12.95 01.94 - 01.94 - 12.95 01.94 -	LHD Lenkstockhebel zur 1. VA / Pitman Arm to 1st FA (48) ->06.1995 Baumuster / Model:T31 (22) Mittelhohe Bauart / Medium-high design (56)





MAN

F 2000





4x2

01.94 -

 1	Lenkstange / Centre Rod Assembly Schubstange / Push Rod einseitig verstellbar / Adjustable on one side Länge [mm] / Length [mm]:1040 Konusmaß [mm] / Cone Size [mm]:30 Rohr-Ø [mm] / Pipe Ø [mm]:48 mit Zubehör / With accessories	(4) (68) (87) (53) (42) (64) (123)	11766 01 81.46610.6722  11572 01	
	19.373 FK,19.373 FLK 19.403 FK,19.403 FLK 19.423 FK,19.423 FLK 19.463 FK,19.463 FLK	01.94 - 12.95 01.94 - 01.94 - 12.95 01.94 -	LHD Lenkstockhebel zur 1. VA / Pitman Arm to 1st FA nicht für Sonderfahrzeuge / Not for special purpose vehicles ->06.1996 nicht für Lenkgetriebe-ID / Not for steering gear ID:RBL C-700V Baumuster / Model:T31 nicht für Fahrzeugbreite 2300 mm / not for vehicle width 2300 mm nicht für Bremse mit Kolbenzylinder / not for brake with piston cylinder	(48) (134) (133) (22) (130) (129)
	19.373 FK,19.373 FLK 19.403 FK,19.403 FLK 19.423 FK,19.423 FLK 19.463 FK,19.463 FLK	01.94 - 12.95 01.94 - 01.94 - 12.95 01.94 -	LHD Lenkstockhebel zur 1. VA / Pitman Arm to 1st FA nicht für Sonderfahrzeuge / Not for special purpose vehicles für Lenkgetriebe-ID / For steering gear ID:RBL C-700V Achslast [t] / Axle Load [t]:>8 Baumuster / Model:T31 T32 gekröpfte Vorderachse / Dropped front axle nicht für Bremse mit Kolbenzylinder / not for brake with piston cylinder	(48) (134) (101) (18) (22) (110) (129)
	19.373 FK,19.373 FLK 19.403 FK,19.403 FLK 19.423 FK,19.423 FLK 19.463 FK,19.463 FLK	01.94 - 12.95 01.94 - 01.94 - 12.95 01.94 -	Lenkstockhebel zur 1. VA / Pitman Arm to 1st FA für Links-/Rechtslenker / For left-/right-hand traffic nicht für Sonderfahrzeuge / Not for special purpose vehicles nicht für Lenkgetriebe-ID / Not for steering gear ID:RBL C-700V Fahrerhaus-ID / Driver Cab ID:F92L25S Fahrerhaus-ID / Driver Cab ID:F92R25S Baumuster / Model:T32 nicht für Bremse mit Kolbenzylinder / not for brake with piston cylinder nicht für Fahrzeugbreite 2300 mm / not for vehicle width 2300 mm	(48) (102) (134) (133) (33) (33) (22) (129) (130)
	19.373 FK,19.373 FLK 19.403 FK,19.403 FLK 19.423 FK,19.423 FLK 19.463 FK,19.463 FLK	01.94 - 12.95 01.94 - 01.94 - 12.95 01.94 -	RHD Lenkstockhebel zur 1. VA / Pitman Arm to 1st FA Baumuster / Model:T31 nicht für Bremse mit Kolbenzylinder / not for brake with piston cylinder	(48) (22) (129)
	19.403 FC,19.403 FLC,19.403 FLLC 19.403 FS,19.403 FLS,19.403 FLLS 19.463 FC,19.463 FLC,19.463 FLLC 19.463 FS,19.463 FLS,19.463 FLLS	01.94 - 01.94 - 01.94 - 01.94 -	LHD Lenkstockhebel zur 1. VA / Pitman Arm to 1st FA ->06.1995 Baumuster / Model:T31 Mittelhohe Bauart / Medium-high design	(48) (22) (56)
	19.403 FC,19.403 FLC,19.403 FLLC 19.403 FS,19.403 FLS,19.403 FLLS 19.463 FC,19.463 FLC,19.463 FLLC 19.463 FS,19.463 FLS,19.463 FLLS	01.94 - 01.94 - 01.94 - 01.94 -	LHD Lenkstockhebel zur 1. VA / Pitman Arm to 1st FA nicht für Sonderfahrzeuge / Not for special purpose vehicles ->06.1996 nicht für Lenkgetriebe-ID / Not for steering gear ID:RBL C-700V Baumuster / Model:T31 nicht für Fahrzeugbreite 2300 mm / not for vehicle width 2300 mm nicht für Bremse mit Kolbenzylinder / not for brake with piston cylinder	(48) (134) (133) (22) (130) (129)
	19.403 FC,19.403 FLC,19.403 FLLC 19.403 FS,19.403 FLS,19.403 FLLS 19.463 FC,19.463 FLC,19.463 FLLC 19.463 FS,19.463 FLS,19.463 FLLS	01.94 - 01.94 - 01.94 - 01.94 -	Lenkstockhebel zur 1. VA / Pitman Arm to 1st FA für Links-/Rechtslenker / For left-/right-hand traffic nicht für Sonderfahrzeuge / Not for special purpose vehicles Achslast [t] / Axle Load [t]:>8 Baumuster / Model:T50	(48) (102) (134) (18) (22)
	19.403 FC,19.403 FLC,19.403 FLLC 19.403 FS,19.403 FLS,19.403 FLLS 19.463 FC,19.463 FLC,19.463 FLLC 19.463 FS,19.463 FLS,19.463 FLLS	01.94 - 01.94 - 01.94 - 01.94 -	Lenkstockhebel zur 1. VA / Pitman Arm to 1st FA für Links-/Rechtslenker / For left-/right-hand traffic nicht für Sonderfahrzeuge / Not for special purpose vehicles nicht für Lenkgetriebe-ID / Not for steering gear ID:RBL C-700V Fahrerhaus-ID / Driver Cab ID:F92L25S Fahrerhaus-ID / Driver Cab ID:F92R25S Baumuster / Model:T32 nicht für Bremse mit Kolbenzylinder / not for brake with piston cylinder nicht für Fahrzeugbreite 2300 mm / not for vehicle width 2300 mm	(48) (102) (134) (133) (33) (33) (22) (129) (130)
	19.403 FC,19.403 FLC,19.403 FLLC 19.403 FS,19.403 FLS,19.403 FLLS 19.463 FC,19.463 FLC,19.463 FLLC 19.463 FS,19.463 FLS,19.463 FLLS	01.94 - 01.94 - 01.94 - 01.94 -	Lenkstockhebel zur 1. VA / Pitman Arm to 1st FA für Links-/Rechtslenker / For left-/right-hand traffic nicht für Sonderfahrzeuge / Not for special purpose vehicles Baumuster / Model:T33	(48) (102) (134) (22)
	19.403 FC,19.403 FLC,19.403 FLLC 19.403 FS,19.403 FLS,19.403 FLLS 19.463 FC,19.463 FLC,19.463 FLLC 19.463 FS,19.463 FLS,19.463 FLLS	01.94 - 01.94 - 01.94 - 01.94 -	RHD Lenkstockhebel zur 1. VA / Pitman Arm to 1st FA Baumuster / Model:T31 nicht für Bremse mit Kolbenzylinder / not for brake with piston cylinder	(48) (22) (129)









F 2000 4x2 01.94 -

 1	Lenkstange / Centre Rod Assembly Schubstange / Push Rod einseitig verstellbar / Adjustable on one side Länge [mm] / Length [mm]:1040 Konusmaß [mm] / Cone Size [mm]:30 Rohr-Ø [mm] / Pipe Ø [mm]:48 mit Zubehör / With accessories	(4) (68) (87) (53) (42) (64) (123)	11766 01 81.46610.6722  11572 01		
	19.403 FC,19.403 FLC,19.403 FLLC 19.403 FS,19.403 FLS,19.403 FLLS 19.463 FC,19.463 FLC,19.463 FLLC 19.463 FS,19.463 FLS,19.463 FLLS	01.94 - 01.94 - 01.94 - 01.94 -	LHD Lenkstockhebel zur 1. VA / Pitman Arm to 1st FA nicht für Sonderfahrzeuge / Not for special purpose vehicles für Lenkgetriebe-ID / For steering gear ID:RBL C-700V Achslast [t] / Axle Load [t]:>8 Baumuster / Model:T31 T32 gekrüpfte Vorderachse / Dropped front axle nicht für Bremse mit Kolbenzylinder / not for brake with piston cylinder	(48) (134) (101) (18) (22) (110) (129)	
	19.603 FLS	04.96 -	Lenkstockhebel zur 1. VA / Pitman Arm to 1st FA für Links-/Rechtslenker / For left-/right-hand traffic Baumuster / Model:T62	(48) (102) (22)	
 1	Lenkstange / Centre Rod Assembly Schubstange / Push Rod einseitig verstellbar / Adjustable on one side Länge [mm] / Length [mm]:1060 Konusmaß [mm] / Cone Size [mm]:30 Rohr-Ø [mm] / Pipe Ø [mm]:48 mit Zubehör / With accessories	(4) (68) (87) (53) (42) (64) (123)	20592 01 81.46610.6779  11572 01		
	19.233 FCNG	09.96 -	LHD Lenkstockhebel zur 1. VA / Pitman Arm to 1st FA Fahrerhaus-ID / Driver Cab ID:F92L Baumuster / Model:T31	(48) (33) (22)	
	19.233 FCNG	09.96 -	LHD Lenkstockhebel zur 1. VA / Pitman Arm to 1st FA für Lenkgetriebe-ID / For steering gear ID:RBL C700V Fahrerhaus-ID / Driver Cab ID:F92L Achslast [t] / Axle Load [t]:>8,0 Baumuster / Model:T31 gerade Vorderachse / straight front axle	(48) (101) (33) (18) (22) (112)	
	19.273 F,19.273 FL,19.273 FLL 19.273 FS,19.273 FLS 19.293 FS,19.293 FLS,19.293 FLLS 19.293 FK,19.293 FLK 19.323 FC,19.323 FLC,19.323 FLLC 19.323 FS,19.323 FLS,19.323 FLLS 19.343 FC,19.343 FLC,19.343 FLLC 19.343 FS,19.343 FLS,19.343 FLLS 19.343 FK,19.343 FLK	01.94 - 12.95 01.94 - 12.95 01.94 - 01.94 - 01.94 - 12.95 01.94 - 12.95 01.94 - 01.94 - 01.94 - 01.94 -	LHD Lenkstockhebel zur 1. VA / Pitman Arm to 1st FA für Lenkgetriebe-ID / For steering gear ID:ZF 8095 Fahrerhaus-ID / Driver Cab ID:F92L Baumuster / Model:T01 T02	(48) (101) (33) (22)	
	19.273 FK	01.94 - 12.95	LHD Lenkstockhebel zur 1. VA / Pitman Arm to 1st FA für Lenkgetriebe-ID / For steering gear ID:ZF 8095 Fahrerhaus-ID / Driver Cab ID:F92L Baumuster / Model:T01	(48) (101) (33) (22)	
	19.373 FC,19.373 FLC,19.373 FLLC 19.373 FK,19.373 FLK 19.373 FS,19.373 FLS,19.373 FLLS 19.403 FC,19.403 FLC,19.403 FLLC 19.403 FK,19.403 FLK 19.403 FS,19.403 FLS,19.403 FLLS 19.423 FC,19.423 FLC,19.423 FLLC 19.423 FK,19.423 FLK 19.423 FS,19.423 FLS,19.423 FLLS 19.463 FC,19.463 FLC,19.463 FLLC 19.463 FK,19.463 FLK 19.463 FS,19.463 FLS,19.463 FLLS	01.94 - 12.95 01.94 - 12.95 01.94 - 12.95 01.94 - 01.94 - 01.94 - 01.94 - 12.95 01.94 - 12.95 01.94 - 12.95 01.94 - 01.94 - 01.94 - 01.94 - 01.94 - 01.94 -	LHD Lenkstockhebel zur 1. VA / Pitman Arm to 1st FA Fahrerhaus-ID / Driver Cab ID:F92L Baumuster / Model:T31 T32	(48) (33) (22)	
	19.373 FC,19.373 FLC,19.373 FLLC 19.373 FK,19.373 FLK 19.373 FS,19.373 FLS,19.373 FLLS 19.403 FC,19.403 FLC,19.403 FLLC 19.403 FK,19.403 FLK 19.403 FS,19.403 FLS,19.403 FLLS 19.423 FC,19.423 FLC,19.423 FLLC 19.423 FK,19.423 FLK 19.423 FS,19.423 FLS,19.423 FLLS 19.463 FC,19.463 FLC,19.463 FLLC 19.463 FK,19.463 FLK 19.463 FS,19.463 FLS,19.463 FLLS	01.94 - 12.95 01.94 - 12.95 01.94 - 12.95 01.94 - 01.94 - 01.94 - 01.94 - 12.95 01.94 - 12.95 01.94 - 12.95 01.94 - 01.94 - 01.94 - 01.94 - 01.94 -	LHD Lenkstockhebel zur 1. VA / Pitman Arm to 1st FA für Lenkgetriebe-ID / For steering gear ID:RBL C700V Fahrerhaus-ID / Driver Cab ID:F92L Achslast [t] / Axle Load [t]:>8,0 Baumuster / Model:T31 T32 gerade Vorderachse / straight front axle	(48) (101) (33) (18) (22) (112)	





MAN

F 2000 4x2 01.94 -

 1	Lenkstange / Centre Rod Assembly Schubstange / Push Rod beidseitig verstellbar / Adjustable on both sides Länge [mm] / Length [mm]:1050 Konusmaß [mm] / Cone Size [mm]:30 Rohr-Ø [mm] / Pipe Ø [mm]:42 mit Zubehör / With accessories	(4) (68) (85) (53) (42) (64) (123)	22058 01 81.46611.6019  ▲ 11505 02 ▲ 11492 02		
	19.233 FCNG	09.96 -	Lenkstockhebel zur 1. VA / Pitman Arm to 1st FA für Sonderfahrzeuge / For special-purpose vehicles Baumuster / Model:T31 speziell für Schneeräumung / Specially for snow clearing	(48) (107) (22) (138)	
	19.273 F,19.273 FL,19.273 FLL 19.323 FC,19.323 FLC,19.323 FLLC 19.323 FS,19.323 FLS,19.323 FLLS	01.94 - 12.95 01.94 - 12.95 01.94 - 12.95	Lenkstockhebel zur 1. VA / Pitman Arm to 1st FA für Sonderfahrzeuge / For special-purpose vehicles Baumuster / Model:T01 T02 T03 speziell für Schneeräumung / Specially for snow clearing	(48) (107) (22) (138)	
	19.273 FS,19.273 FLS 19.293 FK,19.293 FLK 19.323 FK,19.323 FLK 19.343 FK,19.343 FLK	01.94 - 12.95 01.94 - 01.94 - 12.95 01.94 -	Lenkstockhebel zur 1. VA / Pitman Arm to 1st FA für Sonderfahrzeuge / For special-purpose vehicles Baumuster / Model:T01 T02 speziell für Schneeräumung / Specially for snow clearing	(48) (107) (22) (138)	
	19.273 FK	01.94 - 12.95	Lenkstockhebel zur 1. VA / Pitman Arm to 1st FA für Sonderfahrzeuge / For special-purpose vehicles Baumuster / Model:T01 speziell für Schneeräumung / Specially for snow clearing	(48) (107) (22) (138)	
	19.293 FC,19.293 FLC,19.293 FLLC 19.293 FS,19.293 FLS,19.293 FLLS 19.343 FC,19.343 FLC,19.343 FLLC 19.343 FS,19.343 FLS,19.343 FLLS	01.94 - 01.94 - 01.94 - 01.94 -	Lenkstockhebel zur 1. VA / Pitman Arm to 1st FA für Sonderfahrzeuge / For special-purpose vehicles Baumuster / Model:T01 T02 T03 T20 speziell für Schneeräumung / Specially for snow clearing	(48) (107) (22) (138)	
	19.373 FC,19.373 FLC,19.373 FLLC 19.373 FK,19.373 FLK 19.403 FK,19.403 FLK 19.463 FK,19.463 FLK	01.94 - 12.95 01.94 - 12.95 01.94 - 01.94 -	Lenkstockhebel zur 1. VA / Pitman Arm to 1st FA für Sonderfahrzeuge / For special-purpose vehicles Baumuster / Model:T31 T32 speziell für Schneeräumung / Specially for snow clearing	(48) (107) (22) (138)	
	19.373 FS,19.373 FLS,19.373 FLLS 19.423 FC,19.423 FLC,19.423 FLLC 19.423 FS,19.423 FLS,19.423 FLLS	01.94 - 12.95 01.94 - 12.95 01.94 - 12.95	Lenkstockhebel zur 1. VA / Pitman Arm to 1st FA für Sonderfahrzeuge / For special-purpose vehicles Baumuster / Model:T31 T32 T33 speziell für Schneeräumung / Specially for snow clearing	(48) (107) (22) (138)	
	19.403 FC,19.403 FLC,19.403 FLLC 19.403 FS,19.403 FLS,19.403 FLLS 19.423 FK,19.423 FLK 19.463 FS,19.463 FLS,19.463 FLLS	01.94 - 01.94 - 01.94 - 12.95 01.94 -	Lenkstockhebel zur 1. VA / Pitman Arm to 1st FA für Sonderfahrzeuge / For special-purpose vehicles Baumuster / Model:T31 T32 T33 T50 speziell für Schneeräumung / Specially for snow clearing	(48) (107) (22) (138)	
	 1	Lenkstange / Centre Rod Assembly Schubstange / Push Rod einseitig verstellbar / Adjustable on one side Länge [mm] / Length [mm]:1060 Konusmaß [mm] / Cone Size [mm]:30 Rohr-Ø [mm] / Pipe Ø [mm]:52 mit Zubehör / With accessories	(4) (68) (87) (53) (42) (64) (123)	24123 01 81.46611.6013  ▲ 11505 02	
		19.273 F,19.273 FL,19.273 FLL 19.323 FC,19.323 FLC,19.323 FLLC	01.94 - 12.95 01.94 - 12.95	Lenkstockhebel zur 1. VA / Pitman Arm to 1st FA Fahrerhaus-ID / Driver Cab ID:F92L für Sonderfahrzeuge / For special-purpose vehicles Baumuster / Model:T03	(48) (33) (107) (22)
		19.293 FC,19.293 FLC,19.293 FLLC 19.343 FC,19.343 FLC,19.343 FLLC	01.94 - 01.94 -	 Lenkstockhebel zur 1. VA / Pitman Arm to 1st FA Fahrerhaus-ID / Driver Cab ID:F92L für Sonderfahrzeuge / For special-purpose vehicles Baumuster / Model:T03 T20	(48) (33) (107) (22)
		19.373 FC,19.373 FLC,19.373 FLLC 19.423 FC,19.423 FLC,19.423 FLLC	01.94 - 12.95 01.94 - 12.95	 Lenkstockhebel zur 1. VA / Pitman Arm to 1st FA Fahrerhaus-ID / Driver Cab ID:F92L für Sonderfahrzeuge / For special-purpose vehicles Baumuster / Model:T33	(48) (33) (107) (22)
19.403 FC,19.403 FLC,19.403 FLLC 19.463 FC,19.463 FLC,19.463 FLLC		01.94 - 01.94 -	 Lenkstockhebel zur 1. VA / Pitman Arm to 1st FA Fahrerhaus-ID / Driver Cab ID:F92L Fahrerhaus-ID / Driver Cab ID:F92R für Sonderfahrzeuge / For special-purpose vehicles Baumuster / Model:T33 T50	(48) (33) (33) (107) (22)	



















F 2000 4x2 01.94 -

 1	Lenkstange / Centre Rod Assembly Schubstange / Push Rod einseitig verstellbar / Adjustable on one side Länge [mm] / Length [mm]:1063 Konusmaß [mm] / Cone Size [mm]:30 Rohr-Ø [mm] / Pipe Ø [mm]:42 mit Zubehör / With accessories	(4) (68) (87) (53) (42) (64) (123)	26916 01 81.46611.6004 
	19.233 FCNG 09.96 -		Lenkstockhebel zur 1. VA / Pitman Arm to 1st FA für Links-/Rechtslenker / For left-/right-hand traffic Achslast [t] / Axle Load [t]:7,1 > 9,5 Baumuster / Model:T31 für Bremse mit Kolbenzylinder / for brake with piston cylinder
	19.273 F,19.273 FL,19.273 FLL 19.273 FS,19.273 FLS 19.293 FC,19.293 FLC,19.293 FLLC 19.293 FS,19.293 FLS,19.293 FLLS 19.293 FK,19.293 FLK 19.323 FC,19.323 FLC,19.323 FLLC 19.323 FS,19.323 FLS,19.323 FLLS 19.323 FK,19.323 FLK 19.343 FC,19.343 FLC,19.343 FLLC 19.343 FS,19.343 FLS,19.343 FLLS 19.343 FK,19.343 FLK	01.94 - 12.95 01.94 - 12.95 01.94 - 01.94 - 01.94 - 01.94 - 12.95 01.94 - 12.95 01.94 - 12.95 01.94 - 01.94 - 01.94 - 01.94 - 01.94 - 01.94 - 01.94 -	Lenkstockhebel zur 1. VA / Pitman Arm to 1st FA für Links-/Rechtslenker / For left-/right-hand traffic Achslast [t] / Axle Load [t]:7,1 > 9,5 Baumuster / Model:T01 T02 für Bremse mit Kolbenzylinder / for brake with piston cylinder nicht für Fahrzeugbreite 2300 mm / not for vehicle width 2300 mm
	19.273 FK 01.94 - 12.95		Lenkstockhebel zur 1. VA / Pitman Arm to 1st FA für Links-/Rechtslenker / For left-/right-hand traffic Achslast [t] / Axle Load [t]:7,1 > 9,5 Baumuster / Model:T01 für Bremse mit Kolbenzylinder / for brake with piston cylinder nicht für Fahrzeugbreite 2300 mm / not for vehicle width 2300 mm
	19.373 FC,19.373 FLC,19.373 FLLC 19.373 FK,19.373 FLK 19.373 FS,19.373 FLS,19.373 FLLS 19.403 FC,19.403 FLC,19.403 FLLC 19.403 FK,19.403 FLK 19.403 FS,19.403 FLS,19.403 FLLS 19.423 FC,19.423 FLC,19.423 FLLC 19.423 FK,19.423 FLK 19.423 FS,19.423 FLS,19.423 FLLS 19.463 FC,19.463 FLC,19.463 FLLC 19.463 FK,19.463 FLK 19.463 FS,19.463 FLS,19.463 FLLS	01.94 - 12.95 01.94 - 12.95 01.94 - 12.95 01.94 - 01.94 - 01.94 - 01.94 - 12.95 01.94 - 12.95 01.94 - 12.95 01.94 - 01.94 - 01.94 - 12.95 01.94 - 01.94 - 01.94 - 01.94 - 01.94 - 01.94 -	Lenkstockhebel zur 1. VA / Pitman Arm to 1st FA für Links-/Rechtslenker / For left-/right-hand traffic Achslast [t] / Axle Load [t]:7,1 > 9,5 Baumuster / Model:T31 für Bremse mit Kolbenzylinder / for brake with piston cylinder
	19.373 FC,19.373 FLC,19.373 FLLC 19.373 FK,19.373 FLK 19.373 FS,19.373 FLS,19.373 FLLS 19.403 FC,19.403 FLC,19.403 FLLC 19.403 FK,19.403 FLK 19.403 FS,19.403 FLS,19.403 FLLS 19.423 FC,19.423 FLC,19.423 FLLC 19.423 FK,19.423 FLK 19.423 FS,19.423 FLS,19.423 FLLS 19.463 FC,19.463 FLC,19.463 FLLC 19.463 FK,19.463 FLK 19.463 FS,19.463 FLS,19.463 FLLS	01.94 - 12.95 01.94 - 12.95 01.94 - 12.95 01.94 - 01.94 - 01.94 - 01.94 - 12.95 01.94 - 12.95 01.94 - 12.95 01.94 - 01.94 - 01.94 - 12.95 01.94 - 01.94 - 01.94 - 01.94 - 01.94 - 01.94 - 01.94 -	LHD Lenkstockhebel zur 1. VA / Pitman Arm to 1st FA Achslast [t] / Axle Load [t]:8,0 > 9,5 Baumuster / Model:T32 für Bremse mit Kolbenzylinder / for brake with piston cylinder





MAN

F 2000 4x2 01.94 -

 10	Lenker, Radaufhängung / Track Control Arm Längslenker / Trailing Arm Länge [mm] / Length [mm]:577 Lochabstand 1/Lochabstand 2 / Hole Pitch 1/ Hole Pitch 2:130/130 Bohrung-Ø 1 / Bohrung-Ø 2 [mm] / Bore Ø 1 / Bore Ø 2 [mm]:19/19 Rohr-Ø [mm] / Pipe Ø [mm]:48 Molekularlager / Molecular Bearing	(3) (54) (53) (50) (24) (64) (57)	11757 02 81.43220.6129 
	19.273 F,19.273 FL,19.273 FLL 19.323 FC,19.323 FLC,19.323 FLLC 19.323 FS,19.323 FLS,19.323 FLLS	01.94 - 12.95 01.94 - 12.95 01.94 - 12.95	 Antriebsachse / Drive Shaft (19) Baumuster / Model:T02 T03 (22) mit Stabilisator an der Hinterachse / with stabilizer on the rear axle (120)
	19.273 FS,19.273 FLS 19.293 FK,19.293 FLK 19.323 FK,19.323 FLK 19.343 FK,19.343 FLK	01.94 - 12.95 01.94 - 01.94 - 12.95 01.94 -	 Antriebsachse / Drive Shaft (19) Baumuster / Model:T02 (22) mit Stabilisator an der Hinterachse / with stabilizer on the rear axle (120)
	19.293 FC,19.293 FLC,19.293 FLLC 19.293 FS,19.293 FLS,19.293 FLLS 19.343 FC,19.343 FLC,19.343 FLLC 19.343 FS,19.343 FLS,19.343 FLLS	01.94 - 01.94 - 01.94 - 01.94 -	 Antriebsachse / Drive Shaft (19) Baumuster / Model:T02 T03 T20 (22) mit Stabilisator an der Hinterachse / with stabilizer on the rear axle (120)
	19.373 FC,19.373 FLC,19.373 FLLC 19.373 FS,19.373 FLS,19.373 FLLS 19.423 FC,19.423 FLC,19.423 FLLC 19.423 FS,19.423 FLS,19.423 FLLS	01.94 - 12.95 01.94 - 12.95 01.94 - 12.95 01.94 - 12.95	 Antriebsachse / Drive Shaft (19) Baumuster / Model:T32 T33 (22) mit Stabilisator an der Hinterachse / with stabilizer on the rear axle (120)
	19.373 FK,19.373 FLK 19.403 FK,19.403 FLK 19.423 FK,19.423 FLK 19.463 FK,19.463 FLK	01.94 - 12.95 01.94 - 01.94 - 12.95 01.94 -	 Antriebsachse / Drive Shaft (19) Baumuster / Model:T32 (22) mit Stabilisator an der Hinterachse / with stabilizer on the rear axle (120)
	19.403 FC,19.403 FLC,19.403 FLLC 19.403 FS,19.403 FLS,19.403 FLLS 19.463 FC,19.463 FLC,19.463 FLLC 19.463 FS,19.463 FLS,19.463 FLLS	01.94 - 01.94 - 01.94 - 01.94 -	 Antriebsachse / Drive Shaft (19) Baumuster / Model:T32 T33 T50 (22) mit Stabilisator an der Hinterachse / with stabilizer on the rear axle (120)
	19.603 FLS	04.96 -	 Antriebsachse / Drive Shaft (19) Baumuster / Model:T62 (22)
	 8	Lenker, Radaufhängung / Track Control Arm Dreieckslenker (NKW) / A-Frame (CV) Länge [mm] / Length [mm]:627 Lochabstand 1/Lochabstand 2 / Hole Pitch 1/ Hole Pitch 2:152/152 Bohrung-Ø 1 / Bohrung-Ø 2 [mm] / Bore Ø 1 / Bore Ø 2 [mm]:23/23 Rohr-Ø [mm] / Pipe Ø [mm]:50 mit Zubehör / With accessories	(3) (32) (53) (50) (24) (64) (123)
19.273 F,19.273 FL,19.273 FLL 19.323 FC,19.323 FLC,19.323 FLLC 19.323 FS,19.323 FLS,19.323 FLLS		01.94 - 12.95 01.94 - 12.95 01.94 - 12.95	 Baumuster / Model:T02 T03 (22) mit Stabilisator an der Hinterachse / with stabilizer on the rear axle (120)
19.273 FS,19.273 FLS 19.323 FK,19.323 FLK 19.343 FK,19.343 FLK		01.94 - 12.95 01.94 - 12.95 01.94 -	 Baumuster / Model:T02 (22) mit Stabilisator an der Hinterachse / with stabilizer on the rear axle (120)
19.293 FC,19.293 FLC,19.293 FLLC 19.293 FS,19.293 FLS,19.293 FLLS 19.343 FC,19.343 FLC,19.343 FLLC 19.343 FS,19.343 FLS,19.343 FLLS		01.94 - 01.94 - 01.94 - 01.94 -	 Baumuster / Model:T02 T03 T20 (22) mit Stabilisator an der Hinterachse / with stabilizer on the rear axle (120)
19.373 FC,19.373 FLC,19.373 FLLC 19.373 FS,19.373 FLS,19.373 FLLS 19.423 FC,19.423 FLC,19.423 FLLC 19.423 FS,19.423 FLS,19.423 FLLS		01.94 - 12.95 01.94 - 12.95 01.94 - 12.95 01.94 - 12.95	 Antriebsachse / Drive Shaft (19) Baumuster / Model:T32 T33 (22) mit Stabilisator an der Hinterachse / with stabilizer on the rear axle (120)
19.373 FK,19.373 FLK 19.403 FK,19.403 FLK 19.423 FK,19.423 FLK 19.463 FK,19.463 FLK		01.94 - 12.95 01.94 - 01.94 - 12.95 01.94 -	 Antriebsachse / Drive Shaft (19) Baumuster / Model:T32 (22) mit Stabilisator an der Hinterachse / with stabilizer on the rear axle (120)
19.403 FC,19.403 FLC,19.403 FLLC 19.403 FS,19.403 FLS,19.403 FLLS 19.463 FC,19.463 FLC,19.463 FLLC 19.463 FS,19.463 FLS,19.463 FLLS		01.94 - 01.94 - 01.94 - 01.94 -	 Antriebsachse / Drive Shaft (19) Baumuster / Model:T32 T33 T50 (22) mit Stabilisator an der Hinterachse / with stabilizer on the rear axle (120)
19.603 FLS		04.96 -	 Antriebsachse / Drive Shaft (19) Baumuster / Model:T62 (22) mit Stabilisator an der Hinterachse / with stabilizer on the rear axle (120)



F 2000 4x2 01.94 -

<p>Kugelkopf, Schaltgestänge Ball Socket, gearshift linkage am Schaltgestänge / At gearshift linkage Länge [mm] / Length [mm]:55 Innengewinde [mm] / Inner Thread [mm]:M12x1,75 mit Linksgewinde / With left-hand thread Aussengewinde [mm] / Outer Thread [mm]:M10x1,5 mit Rechtsgewinde / with right-hand thread Material: Stahlguß / Material: Cast Steel</p>	<p>(2) (79) (53) (41) (116) (21) (118) (55)</p>	<p>11372 01 81.95301.6171</p> 
<p>19.233 FCNG 09.96 - 19.273 F,19.273 FL,19.273 FLL 01.94 - 12.95 19.273 FS,19.273 FLS 01.94 - 12.95 19.273 FK 01.94 - 12.95 19.293 FC,19.293 FLC,19.293 FLLC 01.94 - 19.293 FS,19.293 FLS,19.293 FLLS 01.94 - 19.293 FK,19.293 FLK 01.94 - 19.323 FC,19.323 FLC,19.323 FLLC 01.94 - 12.95 19.323 FS,19.323 FLS,19.323 FLLS 01.94 - 12.95 19.323 FK,19.323 FLK 01.94 - 12.95 19.343 FC,19.343 FLC,19.343 FLLC 01.94 - 19.343 FS,19.343 FLS,19.343 FLLS 01.94 - 19.343 FK,19.343 FLK 01.94 - 19.373 FC,19.373 FLC,19.373 FLLC 01.94 - 12.95 19.373 FK,19.373 FLK 01.94 - 12.95 19.373 FS,19.373 FLS,19.373 FLLS 01.94 - 12.95 19.403 FC,19.403 FLC,19.403 FLLC 01.94 - 19.403 FK,19.403 FLK 01.94 - 19.403 FS,19.403 FLS,19.403 FLLS 01.94 - 19.423 FC,19.423 FLC,19.423 FLLC 01.94 - 12.95 19.423 FK,19.423 FLK 01.94 - 12.95 19.423 FS,19.423 FLS,19.423 FLLS 01.94 - 12.95 19.463 FC,19.463 FLC,19.463 FLLC 01.94 - 19.463 FK,19.463 FLK 01.94 - 19.463 FS,19.463 FLS,19.463 FLLS 01.94 -</p>		
<p>Kugelkopf, Schaltgestänge Ball Socket, gearshift linkage am Schaltgestänge / At gearshift linkage Länge [mm] / Length [mm]:55 Innengewinde [mm] / Inner Thread [mm]:M12x1,75 mit Rechtsgewinde / with right-hand thread Aussengewinde [mm] / Outer Thread [mm]:M10x1,5 Material: Stahlguß / Material: Cast Steel</p>	<p>(2) (79) (53) (41) (118) (21) (55)</p>	<p>11373 01 81.95301.6170</p> 
<p>19.233 FCNG 09.96 - 19.273 F,19.273 FL,19.273 FLL 01.94 - 12.95 19.273 FS,19.273 FLS 01.94 - 12.95 19.273 FK 01.94 - 12.95 19.293 FC,19.293 FLC,19.293 FLLC 01.94 - 19.293 FS,19.293 FLS,19.293 FLLS 01.94 - 19.293 FK,19.293 FLK 01.94 - 19.323 FC,19.323 FLC,19.323 FLLC 01.94 - 12.95 19.323 FS,19.323 FLS,19.323 FLLS 01.94 - 12.95 19.323 FK,19.323 FLK 01.94 - 12.95 19.343 FC,19.343 FLC,19.343 FLLC 01.94 - 19.343 FS,19.343 FLS,19.343 FLLS 01.94 - 19.343 FK,19.343 FLK 01.94 - 19.373 FC,19.373 FLC,19.373 FLLC 01.94 - 12.95 19.373 FK,19.373 FLK 01.94 - 12.95 19.373 FS,19.373 FLS,19.373 FLLS 01.94 - 12.95 19.403 FC,19.403 FLC,19.403 FLLC 01.94 - 19.403 FK,19.403 FLK 01.94 - 19.403 FS,19.403 FLS,19.403 FLLS 01.94 - 19.423 FC,19.423 FLC,19.423 FLLC 01.94 - 12.95 19.423 FK,19.423 FLK 01.94 - 12.95 19.423 FS,19.423 FLS,19.423 FLLS 01.94 - 12.95 19.463 FC,19.463 FLC,19.463 FLLC 01.94 - 19.463 FK,19.463 FLK 01.94 - 19.463 FS,19.463 FLS,19.463 FLLS 01.94 -</p>		



MAN

F 2000

4x2

01.94 -

<p>Kugelkopf, Schaltgestänge Ball Socket, gearshift linkage am Schaltgestänge / At gearshift linkage Länge [mm] / Length [mm]:116 Konusmaß [mm] / Cone Size [mm]:12 Aussengewinde [mm] / Outer Thread [mm]:M14x1,5 mit Rechtsgewinde / with right-hand thread Gewindemaß / Thread Size:M10x1,0</p>	<p>(2) (79) (53) (42) (21) (118) (37)</p>	<p>19610 01 81.95301.6202</p> 
<p>19.233 FCNG 19.273 F,19.273 FL,19.273 FLL 19.273 FS,19.273 FLS 19.273 FK 19.293 FC,19.293 FLC,19.293 FLLC 19.293 FS,19.293 FLS,19.293 FLLS 19.293 FK,19.293 FLK 19.323 FC,19.323 FLC,19.323 FLLC 19.323 FS,19.323 FLS,19.323 FLLS 19.323 FK,19.323 FLK 19.343 FC,19.343 FLC,19.343 FLLC 19.343 FS,19.343 FLS,19.343 FLLS 19.343 FK,19.343 FLK 19.373 FC,19.373 FLC,19.373 FLLC 19.373 FK,19.373 FLK 19.373 FS,19.373 FLS,19.373 FLLS 19.403 FC,19.403 FLC,19.403 FLLC 19.403 FK,19.403 FLK 19.403 FS,19.403 FLS,19.403 FLLS 19.423 FC,19.423 FLC,19.423 FLLC 19.423 FK,19.423 FLK 19.423 FS,19.423 FLS,19.423 FLLS 19.463 FC,19.463 FLC,19.463 FLLC 19.463 FK,19.463 FLK 19.463 FS,19.463 FLS,19.463 FLLS</p>	<p>09.96 - 01.94 - 12.95 01.94 - 12.95 01.94 - 12.95 01.94 - 01.94 - 01.94 - 01.94 - 12.95 01.94 - 12.95 01.94 - 12.95 01.94 - 01.94 - 01.94 - 01.94 - 12.95 01.94 - 12.95 01.94 - 12.95 01.94 - 01.94 - 01.94 - 01.94 - 12.95 01.94 - 12.95 01.94 - 12.95 01.94 - 01.94 - 01.94 - 01.94 - 12.95 01.94 - 12.95 01.94 - 12.95 01.94 - 01.94 - 01.94 -</p>	

Pos









Ref.



MAN

F 2000 4x4 01.94 -

 6	Spurstange / Rod Assembly Führungsstange / Guide Rod einseitig verstellbar / Adjustable on one side Länge [mm] / Length [mm]:1588 Konusmaß [mm] / Cone Size [mm]:30 Rohr-Ø [mm] / Pipe Ø [mm]:52 mit Zubehör / With accessories	(7) (35) (87) (53) (42) (64) (123)	11770 01 81.46711.6736 ▲ 11505 02 21971 01			
	19.273 FA 19.273 FAK 19.293 FAC 19.293 FAS 19.293 FAK 19.323 FAC 19.323 FAS 19.323 FAK 19.343 FAC 19.343 FAS 19.343 FAK	01.94 - 12.95 01.94 - 12.95 01.94 - 01.94 - 01.94 - 01.94 - 12.95 01.94 - 12.95 01.94 - 12.95 01.94 - 01.94 - 01.94 -	Antriebsachse / Drive Shaft Trommelbremse / Drum Brake Achsausführung / Axle Version:VA9-0950 Baumuster / Model:T04	(19) (69) (17) (22)		
	19.373 FAC 19.373 FAS 19.403 FAC 19.403 FAK 19.403 FAS 19.423 FAC 19.423 FAK 19.423 FAS 19.463 FAC 19.463 FAK 19.463 FAS	01.94 - 12.95 01.94 - 12.95 01.94 - 01.94 - 01.94 - 01.94 - 12.95 01.94 - 12.95 01.94 - 12.95 01.94 - 01.94 - 01.94 -	Antriebsachse / Drive Shaft Trommelbremse / Drum Brake Achsausführung / Axle Version:VA9-0950 Baumuster / Model:T34	(19) (69) (17) (22)		
	 6	Spurstange / Rod Assembly Führungsstange / Guide Rod einseitig verstellbar / Adjustable on one side Länge [mm] / Length [mm]:1585 Konusmaß [mm] / Cone Size [mm]:30 Rohr-Ø [mm] / Pipe Ø [mm]:62 mit Zubehör / With accessories	(7) (35) (87) (53) (42) (64) (123)	26825 01 81.46711.6867 ▲ 25353 01		
		19.373 FAC 19.373 FAK 19.373 FAS 19.403 FAC 19.403 FAK 19.403 FAS 19.423 FAC 19.423 FAK 19.423 FAS 19.463 FAC 19.463 FAK 19.463 FAS	01.94 - 12.95 01.94 - 12.95 01.94 - 12.95 01.94 - 01.94 - 01.94 - 01.94 - 12.95 01.94 - 12.95 01.94 - 12.95 01.94 - 01.94 - 01.94 -	Achsausführung / Axle Version:VP9-0950-35 IP=3,94 Baumuster / Model:T34	(17) (22)	
		 1	Lenkstange / Centre Rod Assembly Schubstange / Push Rod einseitig verstellbar / Adjustable on one side Länge [mm] / Length [mm]:1060 Konusmaß [mm] / Cone Size [mm]:30 Rohr-Ø [mm] / Pipe Ø [mm]:48 mit Zubehör / With accessories	(4) (68) (87) (53) (42) (64) (123)	20592 01 81.46610.6779 ▲ 11572 01	
			19.273 FA	01.94 - 12.95	LHD Lenkstockhebel zur 1. VA / Pitman Arm to 1st FA für Lenkgetriebe-ID / For steering gear ID:ZF 8095 Fahrerhaus-ID / Driver Cab ID:F92L Baumuster / Model:T01 T02	(48) (101) (33) (22)

MAN

F 2000 4x4 01.94 -

1	Lenkstange / Centre Rod Assembly Schubstange / Push Rod beidseitig verstellbar / Adjustable on both sides Länge [mm] / Length [mm]:1050 Konusmaß [mm] / Cone Size [mm]:30 Rohr-Ø [mm] / Pipe Ø [mm]:42 mit Zubehör / With accessories	(4) (68) (85) (53) (42) (64) (123)	22058 01 81.46611.6019 ▲ 11505 02 ▲ 11492 02	
	19.273 FA 01.94 - 12.95 19.273 FAK 01.94 - 12.95 19.293 FAC 01.94 - 19.293 FAS 01.94 - 19.293 FAK 01.94 - 19.323 FAC 01.94 - 12.95 19.323 FAS 01.94 - 12.95 19.323 FAK 01.94 - 12.95 19.343 FAC 01.94 - 19.343 FAS 01.94 - 19.343 FAK 01.94 -		Lenkstockhebel zur 1. VA / Pitman Arm to 1st FA für Sonderfahrzeuge / For special-purpose vehicles Baumuster / Model:T04 01 Länderausführung: Österreich / Country Version: Austria für Fzg. mit zul. Gesamtgewicht bis [kg] / For vehicles with tolerated total weight to [kg]:26.000	(48) (107) (22) (52) (99)
1	Lenkstange / Centre Rod Assembly Schubstange / Push Rod einseitig verstellbar / Adjustable on one side Länge [mm] / Length [mm]:1050 Konusmaß [mm] / Cone Size [mm]:30 Rohr-Ø [mm] / Pipe Ø [mm]:52 mit Zubehör / With accessories	(4) (68) (87) (53) (42) (64) (123)	27673 01 82.46610.6057 ▲ 11505 02	
	19.273 FA 01.94 - 12.95 19.273 FAK 01.94 - 12.95 19.293 FAC 01.94 - 19.293 FAS 01.94 - 19.293 FAK 01.94 - 19.323 FAC 01.94 - 12.95 19.323 FAS 01.94 - 12.95 19.323 FAK 01.94 - 12.95 19.343 FAC 01.94 - 19.343 FAS 01.94 - 19.343 FAK 01.94 -		Lenkstockhebel zur 1. VA / Pitman Arm to 1st FA 08.1999-> für Links-/Rechtslenker / For left-/right-hand traffic Baumuster / Model:T04 speziell für Schneeräumung / Specially for snow clearing	(48) (102) (22) (138)
	19.373 FAC 01.94 - 12.95 19.373 FAK 01.94 - 12.95 19.373 FAS 01.94 - 12.95 19.403 FAC 01.94 - 19.403 FAK 01.94 - 19.403 FAS 01.94 - 19.423 FAC 01.94 - 12.95 19.423 FAK 01.94 - 12.95 19.423 FAS 01.94 - 12.95 19.463 FAC 01.94 - 19.463 FAK 01.94 - 19.463 FAS 01.94 -		Lenkstockhebel zur 1. VA / Pitman Arm to 1st FA 08.1999-> für Links-/Rechtslenker / For left-/right-hand traffic Baumuster / Model:T34 für Sonderfahrzeuge / For special-purpose vehicles speziell für Schneeräumung / Specially for snow clearing	(48) (102) (22) (107) (138)

Pos



Ref.





MAN

F 2000

4x4

01.94 -

	<p>Kugelkopf, Schaltgestänge Ball Socket, gearshift linkage am Schaltgestänge / At gearshift linkage Länge [mm] / Length [mm]:55 Innengewinde [mm] / Inner Thread [mm]:M12x1,75 mit Linksgewinde / With left-hand thread Aussengewinde [mm] / Outer Thread [mm]:M10x1,5 mit Rechtsgewinde / with right-hand thread Material: Stahlguß / Material: Cast Steel</p>	<p>(2) (79) (53) (41) (116) (21) (118) (55)</p>	<p>11372 01 81.95301.6171</p> 
	<p>19.273 FA 01.94 - 12.95 19.273 FAK 01.94 - 12.95 19.293 FAC 01.94 - 19.293 FAS 01.94 - 19.293 FAK 01.94 - 19.323 FAC 01.94 - 12.95 19.323 FAS 01.94 - 12.95 19.323 FAK 01.94 - 12.95 19.343 FAC 01.94 - 19.343 FAS 01.94 - 19.343 FAK 01.94 - 19.373 FAC 01.94 - 12.95 19.373 FAK 01.94 - 12.95 19.373 FAS 01.94 - 12.95 19.403 FAC 01.94 - 19.403 FAK 01.94 - 19.403 FAS 01.94 - 19.423 FAC 01.94 - 12.95 19.423 FAK 01.94 - 12.95 19.423 FAS 01.94 - 12.95 19.463 FAC 01.94 - 19.463 FAK 01.94 - 19.463 FAS 01.94 -</p>		
	<p>Kugelkopf, Schaltgestänge Ball Socket, gearshift linkage am Schaltgestänge / At gearshift linkage Länge [mm] / Length [mm]:55 Innengewinde [mm] / Inner Thread [mm]:M12x1,75 mit Rechtsgewinde / with right-hand thread Aussengewinde [mm] / Outer Thread [mm]:M10x1,5 Material: Stahlguß / Material: Cast Steel</p>	<p>(2) (79) (53) (41) (118) (21) (55)</p>	<p>11373 01 81.95301.6170</p> 
	<p>19.273 FA 01.94 - 12.95 19.273 FAK 01.94 - 12.95 19.293 FAC 01.94 - 19.293 FAS 01.94 - 19.293 FAK 01.94 - 19.323 FAC 01.94 - 12.95 19.323 FAS 01.94 - 12.95 19.323 FAK 01.94 - 12.95 19.343 FAC 01.94 - 19.343 FAS 01.94 - 19.343 FAK 01.94 - 19.373 FAC 01.94 - 12.95 19.373 FAK 01.94 - 12.95 19.373 FAS 01.94 - 12.95 19.403 FAC 01.94 - 19.403 FAK 01.94 - 19.403 FAS 01.94 - 19.423 FAC 01.94 - 12.95 19.423 FAK 01.94 - 12.95 19.423 FAS 01.94 - 12.95 19.463 FAC 01.94 - 19.463 FAK 01.94 - 19.463 FAS 01.94 -</p>		



MAN





F 2000

4x4

01.94 -



	<p>Kugelkopf, Schaltgestänge Ball Socket, gearshift linkage am Schaltgestänge / At gearshift linkage Länge [mm] / Length [mm]:116 Konusmaß [mm] / Cone Size [mm]:12 Aussengewinde [mm] / Outer Thread [mm]:M14x1,5 mit Rechtsgewinde / with right-hand thread Gewindemaß / Thread Size:M10x1,0</p>	<p>(2) (79) (53) (42) (21) (118) (37)</p>	<p>19610 01 81.95301.6202</p> 
	<p>19.273 FA 19.273 FAK 19.293 FAC 19.293 FAS 19.293 FAK 19.323 FAC 19.323 FAS 19.323 FAK 19.343 FAC 19.343 FAS 19.343 FAK 19.373 FAC 19.373 FAK 19.373 FAS 19.403 FAC 19.403 FAK 19.403 FAS 19.423 FAC 19.423 FAK 19.423 FAS 19.463 FAC 19.463 FAK 19.463 FAS</p>	<p>01.94 - 12.95 01.94 - 12.95 01.94 - 01.94 - 01.94 - 01.94 - 12.95 01.94 - 12.95 01.94 - 12.95 01.94 - 01.94 - 01.94 - 01.94 - 12.95 01.94 - 12.95 01.94 - 12.95 01.94 - 01.94 - 01.94 - 01.94 - 12.95 01.94 - 12.95 01.94 - 12.95 01.94 - 01.94 - 01.94 -</p>	



F 2000		6x2		01.94 -		
 19	Lenker, Radaufhängung / Track Control Arm Querlenker / Control Arm nicht verstellbar / Not adjustable Länge [mm] / Length [mm]:777 Lochabstand 1/Lochabstand 2 / Hole Pitch 1/ Hole Pitch 2:115/115 Bohrung-Ø 1 / Bohrung-Ø 2 [mm] / Bore Ø 1 / Bore Ø 2 [mm]:17/17 Rohr-Ø [mm] / Pipe Ø [mm]:60 Molekularlager / Molecular Bearing			(3) (61) (136) (53) (50) (24) (64) (57)	22953 01 81.43220.6106 © 19893 01	
	23.293 FNLLC 23.343 FNLLC	01.94 - 01.94 -		Baumuster / Model:T05	(22)	
	23.403 FNLLC 23.463 FNLLC	01.94 - 01.94 -		Baumuster / Model:T35	(22)	
	24.273 FNLLC 24.293 FNLLC 24.323 FNLLC 24.343 FNLLC	01.94 - 12.95 01.94 - 01.94 - 12.95 01.94 -		Baumuster / Model:T07	(22)	
	24.373 FNLLC 24.403 FNLLC 24.423 FNLLC 24.463 FNLLC	01.94 - 12.95 01.94 - 01.94 - 12.95 01.94 -		Baumuster / Model:T37	(22)	
	26.233 FVLCNG	09.96 -		Baumuster / Model:T38	(22)	
	 6	Spurstange / Rod Assembly Führungsstange / Guide Rod beidseitig verstellbar / Adjustable on both sides Länge [mm] / Length [mm]:1652 Konusmaß [mm] / Cone Size [mm]:30 Rohr-Ø [mm] / Pipe Ø [mm]:50 mit Zubehör / With accessories			(7) (35) (85) (53) (42) (64) (123)	11768 01 81.46711.6725 ▲ 11492 02 ▲ 11505 02
24.273 FNLLC 24.293 FNLLC 24.323 FNLLC 24.343 FNLLC		01.94 - 12.95 01.94 - 01.94 - 12.95 01.94 -	RHD	Achsausführung / Axle Version:V9-82L-22 Achsausführung / Axle Version:V9-82L-12 Scheibenbremse / Disc Brake Baumuster / Model:T07 gekröpfte Vorderachse / Dropped front axle	(17) (17) (66) (22) (110)	
26.233 FVLCNG		09.96 -		Achsausführung / Axle Version:V9-80L Achsausführung / Axle Version:V9-82L Achsausführung / Axle Version:V9-75L nicht für / Not for:D-ELSA Baumuster / Model:T38 gekröpfte Vorderachse / Dropped front axle	(17) (17) (17) (128) (22) (110)	
 6		Spurstange / Rod Assembly Führungsstange / Guide Rod einseitig verstellbar / Adjustable on one side Länge [mm] / Length [mm]:1628 Konusmaß [mm] / Cone Size [mm]:30 Rohr-Ø [mm] / Pipe Ø [mm]:50 mit Zubehör / With accessories			(7) (35) (87) (53) (42) (64) (123)	19995 01 81.46711.6724 ▲ 11505 02 21971 01
	23.293 FNLLC 23.343 FNLLC	01.94 - 01.94 -		Achsausführung / Axle Version:V9-80L Baumuster / Model:T05 gekröpfte Vorderachse / Dropped front axle	(17) (22) (110)	
	23.403 FNLLC 23.463 FNLLC	01.94 - 01.94 -		Achsausführung / Axle Version:V9-80L Baumuster / Model:T35 gekröpfte Vorderachse / Dropped front axle	(17) (22) (110)	
	24.273 FNLLC 24.293 FNLLC 24.323 FNLLC 24.343 FNLLC	01.94 - 12.95 01.94 - 01.94 - 12.95 01.94 -		Achsausführung / Axle Version:V9-80L Baumuster / Model:T07 gekröpfte Vorderachse / Dropped front axle	(17) (22) (110)	
	24.373 FNLLC 24.403 FNLLC 24.423 FNLLC 24.463 FNLLC	01.94 - 12.95 01.94 - 01.94 - 12.95 01.94 -		Achsausführung / Axle Version:V9-80L Baumuster / Model:T37 gekröpfte Vorderachse / Dropped front axle	(17) (22) (110)	







MAN

F 2000		6x2	01.94 -	
6 Spurstange / Rod Assembly Führungsstange / Guide Rod einseitig verstellbar / Adjustable on one side Länge [mm] / Length [mm]:1664 Konusmaß [mm] / Cone Size [mm]:30 Rohr-Ø [mm] / Pipe Ø [mm]:50 mit Zubehör / With accessories		(7)		23303 01 81.46710.6906  ▲ 11505 02
	24.273 FNLLC	01.94 - 12.95		(35)
	24.293 FNLLC	01.94 -		(87)
	24.323 FNLLC	01.94 - 12.95	Achsausführung / Axle Version:V9-82L-05	(17)
	24.343 FNLLC	01.94 -	Scheibenbremse / Disc Brake für Fahrzeuge mit Luftfederung / for pneumatic suspension vehicles Baumuster / Model:T07 gekröpfte Vorderachse / Dropped front axle	(66) (94) (22) (110)
24.373 FNLLC	01.94 - 12.95	Achsausführung / Axle Version:V9-82L-05	(17)	
24.403 FNLLC	01.94 -	Scheibenbremse / Disc Brake	(66)	
24.423 FNLLC	01.94 - 12.95	für Fahrzeuge mit Luftfederung / for pneumatic suspension vehicles	(94)	
24.463 FNLLC	01.94 -	Baumuster / Model:T37 gekröpfte Vorderachse / Dropped front axle	(22) (110)	
6 Spurstange / Rod Assembly Führungsstange / Guide Rod einseitig verstellbar / Adjustable on one side Länge [mm] / Length [mm]:1664 Konusmaß [mm] / Cone Size [mm]:30 Rohr-Ø [mm] / Pipe Ø [mm]:50 mit Zubehör / With accessories		(7)		23305 01 81.46711.6726  ▲ 25353 01 21971 01
	23.293 FNLLC	01.94 -	Achsausführung / Axle Version:V9-82L-15	(17)
	23.343 FNLLC	01.94 -	Scheibenbremse / Disc Brake Baumuster / Model:T05 gekröpfte Vorderachse / Dropped front axle	(66) (22) (110)
	23.403 FNLLC	01.94 -	Achsausführung / Axle Version:V9-82L-15	(17)
	23.463 FNLLC	01.94 -	Baumuster / Model:T35 gekröpfte Vorderachse / Dropped front axle	(22) (110)
	24.273 FNLLC	01.94 - 12.95	Achsausführung / Axle Version:V9-82L-15	(17)
	24.293 FNLLC	01.94 -	Achsausführung / Axle Version:V9-82L-26	(17)
	24.323 FNLLC	01.94 - 12.95	Baumuster / Model:T07	(22)
	24.343 FNLLC	01.94 -	gekröpfte Vorderachse / Dropped front axle	(110)
	24.373 FNLLC	01.94 - 12.95	Achsausführung / Axle Version:V9-82L-15	(17)
	24.403 FNLLC	01.94 -	Achsausführung / Axle Version:V9-82L-26	(17)
24.423 FNLLC	01.94 - 12.95	Baumuster / Model:T37	(22)	
24.463 FNLLC	01.94 -	gekröpfte Vorderachse / Dropped front axle	(110)	













F 2000 6x2 01.94 -

 1	Lenkstange / Centre Rod Assembly Schubstange / Push Rod einseitig verstellbar / Adjustable on one side Länge [mm] / Length [mm]:1040 Konusmaß [mm] / Cone Size [mm]:30 Rohr-Ø [mm] / Pipe Ø [mm]:48 mit Zubehör / With accessories	(4) (68) (87) (53) (42) (64) (123)	11766 01 81.46610.6722  11572 01	
	23.293 FNLLC 01.94 - 23.343 FNLLC 01.94 -	LHD Lenkstockhebel zur 1. VA / Pitman Arm to 1st FA nicht für Sonderfahrzeuge / Not for special purpose vehicles Achslast [t] / Axle Load [t]:> 8 Baumuster / Model:T05	(48) (134) (18) (22)	
	23.403 FNLLC 01.94 - 23.463 FNLLC 01.94 -	LHD Lenkstockhebel zur 1. VA / Pitman Arm to 1st FA nicht für Sonderfahrzeuge / Not for special purpose vehicles für Lenkgetriebe-ID / For steering gear ID:RBL C-700V Achslast [t] / Axle Load [t]:>8 Baumuster / Model:T35 gekröpfte Vorderachse / Dropped front axle	(48) (134) (101) (18) (22) (110)	
	23.403 FNLLC 01.94 - 23.463 FNLLC 01.94 -	LHD Lenkstockhebel zur 1. VA / Pitman Arm to 1st FA nicht für Sonderfahrzeuge / Not for special purpose vehicles nicht für Lenkgetriebe-ID / Not for steering gear ID:RBL C-700V Baumuster / Model:T35	(48) (134) (133) (22)	
	24.273 FNLLC 01.94 - 12.95 24.293 FNLLC 01.94 - 24.323 FNLLC 01.94 - 12.95 24.343 FNLLC 01.94 -	LHD Lenkstockhebel zur 1. VA / Pitman Arm to 1st FA für Links-/Rechtslenker / For left-/right-hand traffic nicht für Sonderfahrzeuge / Not for special purpose vehicles Achslast [t] / Axle Load [t]:> 8 Baumuster / Model:T07	(48) (102) (134) (18) (22)	
	24.373 FNLLC 01.94 - 12.95 24.403 FNLLC 01.94 - 24.423 FNLLC 01.94 - 12.95 24.463 FNLLC 01.94 -	LHD Lenkstockhebel zur 1. VA / Pitman Arm to 1st FA nicht für Sonderfahrzeuge / Not for special purpose vehicles Baumuster / Model:T37	(48) (134) (22)	
	26.233 FVLCNG 09.96 -	LHD Lenkstockhebel zur 1. VA / Pitman Arm to 1st FA für Links-/Rechtslenker / For left-/right-hand traffic nicht für Sonderfahrzeuge / Not for special purpose vehicles ->06.1995 Baumuster / Model:T38 nicht für Bremse mit Kolbenzylinder / not for brake with piston cylinder	(48) (102) (134) (22) (129)	
	 1	Lenkstange / Centre Rod Assembly Schubstange / Push Rod beidseitig verstellbar / Adjustable on both sides Länge [mm] / Length [mm]:1050 Konusmaß [mm] / Cone Size [mm]:30 Rohr-Ø [mm] / Pipe Ø [mm]:42 mit Zubehör / With accessories	(4) (68) (85) (53) (42) (64) (123)	22058 01 81.46611.6019  11505 02 11492 02
		23.293 FNLLC 01.94 - 23.343 FNLLC 01.94 -	Lenkstockhebel zur 1. VA / Pitman Arm to 1st FA für Sonderfahrzeuge / For special-purpose vehicles Baumuster / Model:T05 speziell für Schneeräumung / Specially for snow clearing	(48) (107) (22) (138)
23.403 FNLLC 01.94 - 23.463 FNLLC 01.94 -		Lenkstockhebel zur 1. VA / Pitman Arm to 1st FA für Sonderfahrzeuge / For special-purpose vehicles Baumuster / Model:T35 speziell für Schneeräumung / Specially for snow clearing	(48) (107) (22) (138)	
24.273 FNLLC 01.94 - 12.95 24.293 FNLLC 01.94 - 24.323 FNLLC 01.94 - 12.95 24.343 FNLLC 01.94 -		Lenkstockhebel zur 1. VA / Pitman Arm to 1st FA für Sonderfahrzeuge / For special-purpose vehicles Baumuster / Model:T07 speziell für Schneeräumung / Specially for snow clearing	(48) (107) (22) (138)	
24.373 FNLLC 01.94 - 12.95 24.403 FNLLC 01.94 - 24.423 FNLLC 01.94 - 12.95 24.463 FNLLC 01.94 -		Lenkstockhebel zur 1. VA / Pitman Arm to 1st FA für Sonderfahrzeuge / For special-purpose vehicles Baumuster / Model:T37 speziell für Schneeräumung / Specially for snow clearing	(48) (107) (22) (138)	













MAN

F 2000		6x2		01.94 -	
 3	Lenkstange / Centre Rod Assembly Schubstange / Push Rod nicht verstellbar / Not adjustable Länge [mm] / Length [mm]:687 Konusmaß [mm] / Cone Size [mm]:30 Rohr-Ø [mm] / Pipe Ø [mm]:48 mit Zubehör / With accessories	(4) (68) (136) (53) (42) (64) (123)		23268 01 81.46610.6761 	
	26.233 FVLCNG	09.96 -		am Zwischenhebel / At the intermediate lever vom 1. zum 2. Zwischenhebel / From 1st to 2nd control arm Fahrerhaus-ID / Driver Cab ID:F92L Radstand [mm] / Wheelbase [mm]:3200+1350 Baumuster / Model:T38	(80) (142) (33) (62) (22)
 3	Lenkstange / Centre Rod Assembly Schubstange / Push Rod nicht verstellbar / Not adjustable Länge [mm] / Length [mm]:1587 Konusmaß [mm] / Cone Size [mm]:30 Rohr-Ø [mm] / Pipe Ø [mm]:48	(4) (68) (136) (53) (42) (64)		23463 01 81.46610.6784 	
	26.233 FVLCNG	09.96 -		am Zwischenhebel / At the intermediate lever vom 1. zum 2. Zwischenhebel / From 1st to 2nd control arm Radstand [mm] / Wheelbase [mm]:4100+1350 Fahrerhaus-ID / Driver Cab ID:F92L Baumuster / Model:T38	(80) (142) (62) (33) (22)
 3	Lenkstange / Centre Rod Assembly Schubstange / Push Rod nicht verstellbar / Not adjustable Länge [mm] / Length [mm]:2687 Konusmaß [mm] / Cone Size [mm]:30 Rohr-Ø [mm] / Pipe Ø [mm]:60 mit Zubehör / With accessories	(4) (68) (136) (53) (42) (64) (123)		24120 01 81.46610.6793 	
	26.233 FVLCNG	09.96 -		am Zwischenhebel / At the intermediate lever Zwischenhebel zur Vorderachse 2 / Control arm to front axle 2 Baumuster / Model:T38	(80) (74) (22)
 2	Lenkstange / Centre Rod Assembly Schubstange / Push Rod beidseitig verstellbar / Adjustable on both sides Länge [mm] / Length [mm]:900 Rohr-Ø [mm] / Pipe Ø [mm]:38 Konusmaß [mm] / Cone Size [mm]:30 mit Zubehör / With accessories	(4) (68) (85) (53) (64) (42) (123)		25394 01 81.46611.6014 	
	26.233 FVLCNG	09.96 -		Zwischenhebel zur Vorderachse 2 / Control arm to front axle 2 für Links-/Rechtslenker / For left-/right-hand traffic Baumuster / Model:T38	(74) (102) (22)
 1	Lenkstange / Centre Rod Assembly Schubstange / Push Rod einseitig verstellbar / Adjustable on one side Länge [mm] / Length [mm]:1063 Konusmaß [mm] / Cone Size [mm]:30 Rohr-Ø [mm] / Pipe Ø [mm]:42 mit Zubehör / With accessories	(4) (68) (87) (53) (42) (64) (123)		26916 01 81.46611.6004 	
	26.233 FVLCNG	09.96 -		Lenkstockhebel zur 1. VA / Pitman Arm to 1st FA Achslast [t] / Axle Load [t]:9,0 Baumuster / Model:T38 für Bremse mit Kolbenzylinder / for brake with piston cylinder	(48) (18) (22) (90)







F 2000 6x2 01.94 -

10	Lenker, Radaufhängung / Track Control Arm Längslenker / Trailing Arm Länge [mm] / Length [mm]:577 Lochabstand 1/Lochabstand 2 / Hole Pitch 1/ Hole Pitch 2:130/130 Bohrung-Ø 1 / Bohrung-Ø 2 [mm] / Bore Ø 1 / Bore Ø 2 [mm]:19/19 Rohr-Ø [mm] / Pipe Ø [mm]:48 Molekularlager / Molecular Bearing	(3) (54) (53) (50) (24) (64) (57)	11757 02 81.43220.6129 	
	23.293 FNLLC 01.94 - 23.343 FNLLC 01.94 -		 Antriebsachse / Drive Shaft Schleppachse / trailing axle Baumuster / Model:T05	(19) (67) (22)
	23.403 FNLLC 01.94 - 23.463 FNLLC 01.94 -		 Antriebsachse / Drive Shaft Schleppachse / trailing axle Baumuster / Model:T35	(19) (67) (22)
	24.273 FNLLC 01.94 - 12.95 24.293 FNLLC 01.94 - 24.323 FNLLC 01.94 - 12.95 24.343 FNLLC 01.94 -		 Antriebsachse / Drive Shaft Schleppachse / trailing axle Baumuster / Model:T07	(19) (67) (22)
	24.373 FNLLC 01.94 - 12.95 24.403 FNLLC 01.94 - 24.423 FNLLC 01.94 - 12.95 24.463 FNLLC 01.94 -		 Antriebsachse / Drive Shaft Schleppachse / trailing axle Baumuster / Model:T37	(19) (67) (22)
	26.233 FVLCNG 09.96 -		 Antriebsachse / Drive Shaft Baumuster / Model:T38	(19) (22)
8	Lenker, Radaufhängung / Track Control Arm Dreieckslenker (NKW) / A-Frame (CV) Länge [mm] / Length [mm]:627 Lochabstand 1/Lochabstand 2 / Hole Pitch 1/ Hole Pitch 2:152/152 Bohrung-Ø 1 / Bohrung-Ø 2 [mm] / Bore Ø 1 / Bore Ø 2 [mm]:23/23 Rohr-Ø [mm] / Pipe Ø [mm]:50 mit Zubehör / With accessories	(3) (32) (53) (50) (24) (64) (123)	11760 02 81.43270.6078 © 31139 01 	
	23.293 FNLLC 01.94 - 23.343 FNLLC 01.94 -		Antriebsachse / Drive Shaft Schleppachse / trailing axle Baumuster / Model:T05	(19) (67) (22)
	23.403 FNLLC 01.94 - 23.463 FNLLC 01.94 -		 Antriebsachse / Drive Shaft Schleppachse / trailing axle Baumuster / Model:T35	(19) (67) (22)
	24.273 FNLLC 01.94 - 12.95 24.293 FNLLC 01.94 - 24.323 FNLLC 01.94 - 12.95 24.343 FNLLC 01.94 -		 Antriebsachse / Drive Shaft Schleppachse / trailing axle Baumuster / Model:T07	(19) (67) (22)
	24.373 FNLLC 01.94 - 12.95 24.403 FNLLC 01.94 - 24.423 FNLLC 01.94 - 12.95 24.463 FNLLC 01.94 -		 Antriebsachse / Drive Shaft Schleppachse / trailing axle Baumuster / Model:T37	(19) (67) (22)
7	Spurstange / Rod Assembly Führungsstange / Guide Rod beidseitig verstellbar / Adjustable on both sides Länge [mm] / Length [mm]:1652 Konusmaß [mm] / Cone Size [mm]:30 Rohr-Ø [mm] / Pipe Ø [mm]:50 mit Zubehör / With accessories	(7) (35) (85) (53) (42) (64) (123)	11768 01 81.46711.6725  ▲ 11492 02 ▲ 11505 02	
	23.293 FNLLC 01.94 - 23.343 FNLLC 01.94 -		Schleppachse / trailing axle Baumuster / Model:T05	(67) (22)
	23.403 FNLLC 01.94 - 23.463 FNLLC 01.94 -		Schleppachse / trailing axle für Fahrzeuge mit gelenkter Nachlaufachse / For vehicles with hinged trailing axle Baumuster / Model:T35	(67) (95) (22)
	24.273 FNLLC 01.94 - 12.95 24.293 FNLLC 01.94 - 24.323 FNLLC 01.94 - 12.95 24.343 FNLLC 01.94 -		Schleppachse / trailing axle Trommelbremse / Drum Brake Baumuster / Model:T07	(67) (69) (22)
	24.373 FNLLC 01.94 - 12.95 24.403 FNLLC 01.94 - 24.423 FNLLC 01.94 - 12.95 24.463 FNLLC 01.94 -		Schleppachse / trailing axle für Fahrzeuge mit gelenkter Nachlaufachse / For vehicles with hinged trailing axle Baumuster / Model:T37	(67) (95) (22)



MAN

F 2000		6x2	01.94 -		
7 Spurstange / Rod Assembly Führungsstange / Guide Rod einseitig verstellbar / Adjustable on one side Länge [mm] / Length [mm]:1628 Konusmaß [mm] / Cone Size [mm]:30 Rohr-Ø [mm] / Pipe Ø [mm]:50 mit Zubehör / With accessories	(7)		19995 01 81.46711.6724		
	(35) (87) (53) (42) (64) (123)		▲ 11505 02 21971 01		
26.233 FVLCNG	09.96 -		Vorlaufachse / Leading Axle Achsausführung / Axle Version:V9-75L Trommelbremse / Drum Brake Baumuster / Model:T38 gekröpfte Vorderachse / Dropped front axle	(71) (17) (69) (22) (110)	
5 Spurstangenkopf / Tie Rod End am Lenkzylinder / At steering cylinder Länge [mm] / Length [mm]:90 Innengewinde / Inner Thread Gewindemaß / Thread Size:M26x1,5 Konusmaß [mm] / Cone Size [mm]:30 mit Zubehör / With accessories	(8)		33771 01 82.95301.6016		
	(78) (53) (40) (37) (42) (123)				
	23.403 FNLLC 23.463 FNLLC	01.94 - 01.94 -		am Lenkzylinder / At steering cylinder für Fahrzeuge mit gelenkter Nachlaufachse / For vehicles with hinged trailing axle Baumuster / Model:T 35	(78) (95) (22)
	24.373 FNLLC 24.403 FNLLC 24.423 FNLLC 24.463 FNLLC	01.94 - 12.95 01.94 - 01.94 - 12.95 01.94 -		am Lenkzylinder / At steering cylinder für Fahrzeuge mit gelenkter Nachlaufachse / For vehicles with hinged trailing axle Baumuster / Model:T 37	(78) (95) (22)
5 Spurstangenkopf / Tie Rod End am Lenkzylinder / At steering cylinder Länge [mm] / Length [mm]:75 Innengewinde / Inner Thread Gewindemaß / Thread Size:M26x1,5 Konusmaß [mm] / Cone Size [mm]:30 mit Zubehör / With accessories	(8)		33772 01 81.95301.6280		
	(78) (53) (40) (37) (42) (123)				
	23.403 FNLLC 23.463 FNLLC	01.94 - 01.94 -		am Lenkzylinder / At steering cylinder für Fahrzeuge mit gelenkter Nachlaufachse / For vehicles with hinged trailing axle Baumuster / Model:T 35	(78) (95) (22)
	24.373 FNLLC 24.403 FNLLC 24.423 FNLLC 24.463 FNLLC	01.94 - 12.95 01.94 - 01.94 - 12.95 01.94 -		am Lenkzylinder / At steering cylinder für Fahrzeuge mit gelenkter Nachlaufachse / For vehicles with hinged trailing axle Baumuster / Model:T 37	(78) (95) (22)
Kugelkopf, Schaltgestänge Ball Socket, gearshift linkage am Schaltgestänge / At gearshift linkage Länge [mm] / Length [mm]:55 Innengewinde [mm] / Inner Thread [mm]:M12x1,75 mit Linksgewinde / With left-hand thread Aussengewinde [mm] / Outer Thread [mm]:M10x1,5 mit Rechtsgewinde / with right-hand thread Material: Stahlguß / Material: Cast Steel	(2)		11372 01 81.95301.6171		
	(79) (53) (41) (116) (21) (118) (55)				
	23.293 FNLLC 23.343 FNLLC 23.403 FNLLC 23.463 FNLLC 24.273 FNLLC 24.293 FNLLC 24.323 FNLLC 24.343 FNLLC 24.373 FNLLC 24.403 FNLLC 24.423 FNLLC 24.463 FNLLC 26.233 FVLCNG	01.94 - 01.94 - 01.94 - 01.94 - 01.94 - 12.95 01.94 - 01.94 - 12.95 01.94 - 01.94 - 01.94 - 12.95 01.94 - 01.94 - 12.95 01.94 -			



Pos



Ref.













MAN

F 2000		6x2		01.94 -	
Kugelkopf, Schaltgestänge Ball Socket, gearshift linkage am Schaltgestänge / At gearshift linkage Länge [mm] / Length [mm]:55 Innengewinde [mm] / Inner Thread [mm]:M12x1,75 mit Rechtsgewinde / with right-hand thread Aussengewinde [mm] / Outer Thread [mm]:M10x1,5 Material: Stahlguß / Material: Cast Steel		(2)		11373 01	81.95301.6170
		(79)			
		(53)			
		(41)			
		(118)			
		(21)			
		(55)			
23.293 FNLLC	01.94 -				
23.343 FNLLC	01.94 -				
23.403 FNLLC	01.94 -				
23.463 FNLLC	01.94 -				
24.273 FNLLC	01.94 - 12.95				
24.293 FNLLC	01.94 -				
24.323 FNLLC	01.94 - 12.95				
24.343 FNLLC	01.94 -				
24.373 FNLLC	01.94 - 12.95				
24.403 FNLLC	01.94 -				
24.423 FNLLC	01.94 - 12.95				
24.463 FNLLC	01.94 -				
26.233 FVLCNG	09.96 -				
Kugelkopf, Schaltgestänge Ball Socket, gearshift linkage am Schaltgestänge / At gearshift linkage Länge [mm] / Length [mm]:116 Konusmaß [mm] / Cone Size [mm]:12 Aussengewinde [mm] / Outer Thread [mm]:M14x1,5 mit Rechtsgewinde / with right-hand thread Gewindemaß / Thread Size:M10x1,0		(2)		19610 01	81.95301.6202
		(79)			
		(53)			
		(42)			
		(21)			
		(118)			
		(37)			
23.293 FNLLC	01.94 -				
23.343 FNLLC	01.94 -				
23.403 FNLLC	01.94 -				
23.463 FNLLC	01.94 -				
24.273 FNLLC	01.94 - 12.95				
24.293 FNLLC	01.94 -				
24.323 FNLLC	01.94 - 12.95				
24.343 FNLLC	01.94 -				
24.373 FNLLC	01.94 - 12.95				
24.403 FNLLC	01.94 -				
24.423 FNLLC	01.94 - 12.95				
24.463 FNLLC	01.94 -				
26.233 FVLCNG	09.96 -				









MAN

F 2000 6x2/2/4 01.94 -

 19	Lenker, Radaufhängung / Track Control Arm Querlenker / Control Arm nicht verstellbar / Not adjustable Länge [mm] / Length [mm]:777 Lochabstand 1/Lochabstand 2 / Hole Pitch 1/ Hole Pitch 2:115/115 Bohrung-Ø 1 / Bohrung-Ø 2 [mm] / Bore Ø 1 / Bore Ø 2 [mm]:17/17 Rohr-Ø [mm] / Pipe Ø [mm]:60 Molekularlager / Molecular Bearing	(3) (61) (136) (53) (50) (24) (64) (57)	22953 01 81.43220.6106 © 19893 01	
	26.273 FNLC,26.273 FNLLC,26.273 FVLC 26.293 FNLC,26.293 FNLLC,26.293 FVLC 26.323 FNLC,26.323 FNLLC,26.323 FVLC 26.343 FNLC,26.343 FNLLC,26.343 FVLC	01.94 - 12.95 01.94 - 01.94 - 12.95 01.94 -	 Baumuster / Model:T07	(22)
	26.273 FNLS,26.273 FVLS 26.293 FNLS,26.293 FVLS 26.323 FNLS,26.323 FVLS 26.343 FNLS,26.343 FVLS	01.94 - 12.95 01.94 - 01.94 - 12.95 01.94 -	 Sattelschlepper / Truck Tractor Baumuster / Model:T08	(65) (22)
	26.373 FNLC,26.373 FNLLC,26.373 FVLC 26.403 FNLC,26.403 FNLLC,26.403 FVLC 26.423 FNLC,26.423 FNLLC,26.423 FVLC 26.463 FNLC,26.463 FNLLC,26.463 FVLC	01.94 - 12.95 01.94 - 01.94 - 12.95 01.94 -	 Baumuster / Model:T38 T37	(22)
	26.373 FNLS,26.373 FVLS 26.403 FNLS,26.403 FVLS 26.423 FNLS,26.423 FVLS 26.463 FNLS,26.463 FVLS	01.94 - 12.95 01.94 - 01.94 - 12.95 01.94 -	 Baumuster / Model:T38	(22)
 6	Spurstange / Rod Assembly Führungsstange / Guide Rod beidseitig verstellbar / Adjustable on both sides Länge [mm] / Length [mm]:1652 Konusmaß [mm] / Cone Size [mm]:30 Rohr-Ø [mm] / Pipe Ø [mm]:50 mit Zubehör / With accessories	(7) (35) (85) (53) (42) (64) (123)	11768 01 81.46711.6725 ▲ 11492 02 ▲ 11505 02	
	26.273 FNLC,26.273 FNLLC,26.273 FVLC 26.293 FNLC,26.293 FNLLC,26.293 FVLC 26.323 FNLC,26.323 FNLLC,26.323 FVLC 26.343 FNLC,26.343 FNLLC,26.343 FVLC	01.94 - 12.95 01.94 - 01.94 - 12.95 01.94 -	 Baumuster / Model:T08 gekröpfte Vorderachse / Dropped front axle	(22) (110)
	26.273 FNLC,26.273 FNLLC,26.273 FVLC 26.293 FNLC,26.293 FNLLC,26.293 FVLC 26.323 FNLC,26.323 FNLLC,26.323 FVLC 26.343 FNLC,26.343 FNLLC,26.343 FVLC	01.94 - 12.95 01.94 - 01.94 - 12.95 01.94 -	 Achsausführung / Axle Version:V9-82L-22 Achsausführung / Axle Version:V9-82L-12 Scheibenbremse / Disc Brake Baumuster / Model:T07 gekröpfte Vorderachse / Dropped front axle	(17) (17) (66) (22) (110)
	26.273 FNLC,26.273 FNLLC,26.273 FVLC 26.293 FNLC,26.293 FNLLC,26.293 FVLC 26.323 FNLC,26.323 FNLLC,26.323 FVLC 26.343 FNLC,26.343 FNLLC,26.343 FVLC	01.94 - 12.95 01.94 - 01.94 - 12.95 01.94 -	Achsausführung / Axle Version:V9- nicht für Vorderachsnnummer / not for front axle no.:V9-92L-01 nicht für / Not for:D-ELSA Baumuster / Model:T06 gekröpfte Vorderachse / Dropped front axle	(17) (135) (128) (22) (110)
	26.273 FNLS,26.273 FVLS 26.293 FNLS,26.293 FVLS 26.323 FNLS,26.323 FVLS 26.343 FNLS,26.343 FVLS	01.94 - 12.95 01.94 - 01.94 - 12.95 01.94 -	 Baumuster / Model:T08 gekröpfte Vorderachse / Dropped front axle	(22) (110)
	26.273 FNLS,26.273 FVLS 26.293 FNLS,26.293 FVLS 26.323 FNLS,26.323 FVLS 26.343 FNLS,26.343 FVLS	01.94 - 12.95 01.94 - 01.94 - 12.95 01.94 -	Achsausführung / Axle Version:V9- nicht für Vorderachsnnummer / not for front axle no.:V9-92L-01 nicht für / Not for:D-ELSA Baumuster / Model:T06 gekröpfte Vorderachse / Dropped front axle	(17) (135) (128) (22) (110)
	26.373 FNLC,26.373 FNLLC,26.373 FVLC 26.403 FNLC,26.403 FNLLC,26.403 FVLC 26.423 FNLC,26.423 FNLLC,26.423 FVLC 26.463 FNLC,26.463 FNLLC,26.463 FVLC	01.94 - 12.95 01.94 - 01.94 - 12.95 01.94 -	Achsausführung / Axle Version:V9-80L Achsausführung / Axle Version:V9-82L Achsausführung / Axle Version:V9-75L nicht für / Not for:D-ELSA Baumuster / Model:T36 T38 gekröpfte Vorderachse / Dropped front axle	(17) (17) (17) (128) (22) (110)
	26.373 FNLS,26.373 FVLS 26.403 FNLS,26.403 FVLS 26.423 FNLS,26.423 FVLS 26.463 FNLS,26.463 FVLS	01.94 - 12.95 01.94 - 01.94 - 12.95 01.94 -	Achsausführung / Axle Version:V9-80L Achsausführung / Axle Version:V9-82L Achsausführung / Axle Version:V9-75L nicht für / Not for:D-ELSA Baumuster / Model:T36 T38 gekröpfte Vorderachse / Dropped front axle	(17) (17) (17) (128) (22) (110)



F 2000		6x2/2/4		01.94 -	
6 Spurstange / Rod Assembly Führungsstange / Guide Rod einseitig verstellbar / Adjustable on one side Länge [mm] / Length [mm]:1628 Konusmaß [mm] / Cone Size [mm]:30 Rohr-Ø [mm] / Pipe Ø [mm]:50 mit Zubehör / With accessories	(7)		19995 01	81.46711.6724	
	(35)			11505 02	
	(87)			21971 01	
	(53)				
	(42)				
26.273 FNLC,26.273 FNLLC,26.273 FVLC	01.94 - 12.95	Achsausführung / Axle Version:V9-75L	(17)		
26.293 FNLC,26.293 FNLLC,26.293 FVLC	01.94 -	Trommelbremse / Drum Brake	(69)		
26.323 FNLC,26.323 FNLLC,26.323 FVLC	01.94 - 12.95	Baumuster / Model:T08	(22)		
26.343 FNLC,26.343 FNLLC,26.343 FVLC	01.94 -	gekröpfte Vorderachse / Dropped front axle	(110)		
26.273 FNLC,26.273 FNLLC,26.273 FVLC	01.94 - 12.95				
26.293 FNLC,26.293 FNLLC,26.293 FVLC	01.94 -	Achsausführung / Axle Version:V9-80L	(17)		
26.323 FNLC,26.323 FNLLC,26.323 FVLC	01.94 - 12.95	Baumuster / Model:T07	(22)		
26.343 FNLC,26.343 FNLLC,26.343 FVLC	01.94 -	gekröpfte Vorderachse / Dropped front axle	(110)		
26.273 FNLS,26.273 FVLS	01.94 - 12.95	Achsausführung / Axle Version:V9-75L	(17)		
26.293 FNLS,26.293 FVLS	01.94 -	Trommelbremse / Drum Brake	(69)		
26.323 FNLS,26.323 FVLS	01.94 - 12.95	Baumuster / Model:T08	(22)		
26.343 FNLS,26.343 FVLS	01.94 -	gekröpfte Vorderachse / Dropped front axle	(110)		
26.373 FNLC,26.373 FNLLC,26.373 FVLC	01.94 - 12.95				
26.403 FNLC,26.403 FNLLC,26.403 FVLC	01.94 -	Achsausführung / Axle Version:V9-80L	(17)		
26.423 FNLC,26.423 FNLLC,26.423 FVLC	01.94 - 12.95	Baumuster / Model:T37	(22)		
26.463 FNLC,26.463 FNLLC,26.463 FVLC	01.94 -	gekröpfte Vorderachse / Dropped front axle	(110)		
6 Spurstange / Rod Assembly Führungsstange / Guide Rod einseitig verstellbar / Adjustable on one side Länge [mm] / Length [mm]:1664 Konusmaß [mm] / Cone Size [mm]:30 Rohr-Ø [mm] / Pipe Ø [mm]:50 mit Zubehör / With accessories	(7)		23303 01	81.46710.6906	
	(35)			11505 02	
	(87)				
	(53)				
	(42)				
26.273 FNLC,26.273 FNLLC,26.273 FVLC	01.94 - 12.95	Achsausführung / Axle Version:V9-82L-05	(17)		
26.293 FNLC,26.293 FNLLC,26.293 FVLC	01.94 -	Scheibenbremse / Disc Brake	(66)		
26.323 FNLC,26.323 FNLLC,26.323 FVLC	01.94 - 12.95	für Fahrzeuge mit Luftfederung / for pneumatic suspension vehicles	(94)		
26.343 FNLC,26.343 FNLLC,26.343 FVLC	01.94 -	Baumuster / Model:T07	(22)		
26.373 FNLC,26.373 FNLLC,26.373 FVLC	01.94 - 12.95	gekröpfte Vorderachse / Dropped front axle	(110)		
26.403 FNLC,26.403 FNLLC,26.403 FVLC	01.94 -	Achsausführung / Axle Version:V9-82L-05	(17)		
26.423 FNLC,26.423 FNLLC,26.423 FVLC	01.94 -	Scheibenbremse / Disc Brake	(66)		
26.463 FNLC,26.463 FNLLC,26.463 FVLC	01.94 - 12.95	für Fahrzeuge mit Luftfederung / for pneumatic suspension vehicles	(94)		
	01.94 -	Baumuster / Model:T37	(22)		
		gekröpfte Vorderachse / Dropped front axle	(110)		
6 Spurstange / Rod Assembly Führungsstange / Guide Rod einseitig verstellbar / Adjustable on one side Länge [mm] / Length [mm]:1664 Konusmaß [mm] / Cone Size [mm]:30 Rohr-Ø [mm] / Pipe Ø [mm]:50 mit Zubehör / With accessories	(7)		23305 01	81.46711.6726	
	(35)			25353 01	
	(87)			21971 01	
	(53)				
	(42)				
26.273 FNLC,26.273 FNLLC,26.273 FVLC	01.94 - 12.95	Achsausführung / Axle Version:V9-82L-15	(17)		
26.293 FNLC,26.293 FNLLC,26.293 FVLC	01.94 -	Achsausführung / Axle Version:V9-82L-26	(17)		
26.323 FNLC,26.323 FNLLC,26.323 FVLC	01.94 - 12.95	Baumuster / Model:T07	(22)		
26.343 FNLC,26.343 FNLLC,26.343 FVLC	01.94 -	gekröpfte Vorderachse / Dropped front axle	(110)		
26.373 FNLC,26.373 FNLLC,26.373 FVLC	01.94 - 12.95	Achsausführung / Axle Version:V9-82L-15	(17)		
26.403 FNLC,26.403 FNLLC,26.403 FVLC	01.94 -	Achsausführung / Axle Version:V9-82L-26	(17)		
26.423 FNLC,26.423 FNLLC,26.423 FVLC	01.94 - 12.95	Baumuster / Model:T37	(22)		
26.463 FNLC,26.463 FNLLC,26.463 FVLC	01.94 -	gekröpfte Vorderachse / Dropped front axle	(110)		
6 Spurstange / Rod Assembly Schubstange / Push Rod beidseitig verstellbar / Adjustable on both sides Länge [mm] / Length [mm]:710 Konusmaß [mm] / Cone Size [mm]:30 Rohr-Ø [mm] / Pipe Ø [mm]:40 mit Zubehör / With accessories	(7)		23428 01	81.46710.6319	
	(68)			11492 02	
	(85)			11505 02	
	(53)				
	(42)				
	(64)				
	(123)				
	26.273 FNLC,26.273 FNLLC,26.273 FVLC	01.94 - 12.95			
	26.273 FNLS,26.273 FVLS	01.94 - 12.95			
	26.293 FNLC,26.293 FNLLC,26.293 FVLC	01.94 -	am Lenkhebel / At steering lever	(77)	
	26.293 FNLS,26.293 FVLS	01.94 -	achsbrückenseitig / Axle bracket side	(76)	
	26.323 FNLC,26.323 FNLLC,26.323 FVLC	01.94 - 12.95	Baumuster / Model:T06	(22)	
	26.323 FNLS,26.323 FVLS	01.94 - 12.95	Achsausführung / Axle Version:VAD7	(17)	
26.343 FNLC,26.343 FNLLC,26.343 FVLC	01.94 -	Achsausführung / Axle Version:VA7	(17)		
26.343 FNLS,26.343 FVLS	01.94 -				





MAN

F 2000



6x2/2/4

01.94 -

 6	Spurstange / Rod Assembly (7) Führungsstange / Guide Rod (35) Schubstange / Push Rod (68) beidseitig verstellbar / Adjustable on both sides (85) Länge [mm] / Length [mm]:785 (53) Konusmaß [mm] / Cone Size [mm]:30 (42) Rohr-Ø [mm] / Pipe Ø [mm]:40 (64) mit Zubehör / With accessories (123)	23933 01 81.46710.6279  ▲ 11505 02 ▲ 11492 02
	26.273 FNLC,26.273 FNLLC,26.273 FVLC 01.94 - 12.95 26.273 FNLS,26.273 FVLS 01.94 - 12.95 26.293 FNLC,26.293 FNLLC,26.293 FVLC 01.94 - 26.293 FNLS,26.293 FVLS 01.94 - 26.323 FNLC,26.323 FNLLC,26.323 FVLC 01.94 - 12.95 26.323 FNLS,26.323 FVLS 01.94 - 12.95 26.343 FNLC,26.343 FNLLC,26.343 FVLC 01.94 - 26.343 FNLS,26.343 FVLS 01.94 -	⚙️ Achsausführung / Axle Version:VA7 (17) Achsausführung / Axle Version:VAD7 (17) Baumuster / Model:T06 (22)









F 2000 6x2/2/4 01.94 -

 1	Lenkstange / Centre Rod Assembly Schubstange / Push Rod einseitig verstellbar / Adjustable on one side Länge [mm] / Length [mm]:1040 Konusmaß [mm] / Cone Size [mm]:30 Rohr-Ø [mm] / Pipe Ø [mm]:48 mit Zubehör / With accessories	(4) (68) (87) (53) (42) (64) (123)	11766 01 81.46610.6722  11572 01	
	26.273 FNLC,26.273 FNLLC,26.273 FVLC 26.293 FNLC,26.293 FNLLC,26.293 FVLC 26.323 FNLC,26.323 FNLLC,26.323 FVLC 26.343 FNLC,26.343 FNLLC,26.343 FVLC	01.94 - 12.95 01.94 - 01.94 - 12.95 01.94 -	Lenkstockhebel zur 1. VA / Pitman Arm to 1st FA für Links-/Rechtslenker / For left-/right-hand traffic ->06.1995 nicht für Sonderfahrzeuge / Not for special purpose vehicles Baumuster / Model:T08	(48) (102) (134) (22)
26.273 FNLC,26.273 FNLLC,26.273 FVLC 26.293 FNLC,26.293 FNLLC,26.293 FVLC 26.323 FNLC,26.323 FNLLC,26.323 FVLC 26.343 FNLC,26.343 FNLLC,26.343 FVLC	01.94 - 12.95 01.94 - 01.94 - 12.95 01.94 -	Lenkstockhebel zur 1. VA / Pitman Arm to 1st FA für Links-/Rechtslenker / For left-/right-hand traffic nicht für Sonderfahrzeuge / Not for special purpose vehicles Achslast [t] / Axle Load [t]:> 8 Baumuster / Model:T07	(48) (102) (134) (18) (22)	
26.273 FNLC,26.273 FNLLC,26.273 FVLC 26.293 FNLC,26.293 FNLLC,26.293 FVLC 26.323 FNLC,26.323 FNLLC,26.323 FVLC 26.343 FNLC,26.343 FNLLC,26.343 FVLC	01.94 - 12.95 01.94 - 01.94 - 12.95 01.94 -	Lenkstockhebel zur 1. VA / Pitman Arm to 1st FA für Links-/Rechtslenker / For left-/right-hand traffic nicht für Sonderfahrzeuge / Not for special purpose vehicles Baumuster / Model:T06	(48) (102) (134) (22)	
26.273 FNLS,26.273 FVLS 26.293 FNLS,26.293 FVLS 26.323 FNLS,26.323 FVLS 26.343 FNLS,26.343 FVLS	01.94 - 12.95 01.94 - 01.94 - 12.95 01.94 -	Lenkstockhebel zur 1. VA / Pitman Arm to 1st FA für Links-/Rechtslenker / For left-/right-hand traffic ->06.1995 nicht für Sonderfahrzeuge / Not for special purpose vehicles Baumuster / Model:T08	(48) (102) (134) (22)	
26.273 FNLS,26.273 FVLS 26.293 FNLS,26.293 FVLS 26.323 FNLS,26.323 FVLS 26.343 FNLS,26.343 FVLS	01.94 - 12.95 01.94 - 01.94 - 12.95 01.94 -	Lenkstockhebel zur 1. VA / Pitman Arm to 1st FA für Links-/Rechtslenker / For left-/right-hand traffic nicht für Sonderfahrzeuge / Not for special purpose vehicles Baumuster / Model:T06	(48) (102) (134) (22)	
26.373 FNLC,26.373 FNLLC,26.373 FVLC 26.403 FNLC,26.403 FNLLC,26.403 FVLC 26.423 FNLC,26.423 FNLLC,26.423 FVLC 26.463 FNLC,26.463 FNLLC,26.463 FVLC	01.94 - 12.95 01.94 - 01.94 - 12.95 01.94 -	Lenkstockhebel zur 1. VA / Pitman Arm to 1st FA für Links-/Rechtslenker / For left-/right-hand traffic nicht für Sonderfahrzeuge / Not for special purpose vehicles ->06.1995 Baumuster / Model:T38 nicht für Bremse mit Kolbenzylinder / not for brake with piston cylinder	(48) (102) (134) (22) (129)	
26.373 FNLC,26.373 FNLLC,26.373 FVLC 26.403 FNLC,26.403 FNLLC,26.403 FVLC 26.423 FNLC,26.423 FNLLC,26.423 FVLC 26.463 FNLC,26.463 FNLLC,26.463 FVLC	01.94 - 12.95 01.94 - 01.94 - 12.95 01.94 -	LHD Lenkstockhebel zur 1. VA / Pitman Arm to 1st FA nicht für Sonderfahrzeuge / Not for special purpose vehicles nicht für Lenkgetriebe-ID / Not for steering gear ID:RBL C-700V Baumuster / Model:T36 T37	(48) (134) (133) (22)	
26.373 FNLC,26.373 FNLLC,26.373 FVLC 26.403 FNLC,26.403 FNLLC,26.403 FVLC 26.423 FNLC,26.423 FNLLC,26.423 FVLC 26.463 FNLC,26.463 FNLLC,26.463 FVLC	01.94 - 12.95 01.94 - 01.94 - 12.95 01.94 -	LHD Lenkstockhebel zur 1. VA / Pitman Arm to 1st FA nicht für Sonderfahrzeuge / Not for special purpose vehicles für Lenkgetriebe-ID / For steering gear ID:RBL C-700V Achslast [t] / Axle Load [t]:>8 Baumuster / Model:T36 gekröpfte Vorderachse / Dropped front axle	(48) (134) (101) (18) (22) (110)	
26.373 FNLS,26.373 FVLS 26.403 FNLS,26.403 FVLS 26.423 FNLS,26.423 FVLS 26.463 FNLS,26.463 FVLS	01.94 - 12.95 01.94 - 01.94 - 12.95 01.94 -	Lenkstockhebel zur 1. VA / Pitman Arm to 1st FA für Links-/Rechtslenker / For left-/right-hand traffic nicht für Sonderfahrzeuge / Not for special purpose vehicles ->06.1995 Baumuster / Model:T38 nicht für Bremse mit Kolbenzylinder / not for brake with piston cylinder	(48) (102) (134) (22) (129)	
26.373 FNLS,26.373 FVLS 26.403 FNLS,26.403 FVLS 26.423 FNLS,26.423 FVLS 26.463 FNLS,26.463 FVLS	01.94 - 12.95 01.94 - 01.94 - 12.95 01.94 -	LHD Lenkstockhebel zur 1. VA / Pitman Arm to 1st FA nicht für Sonderfahrzeuge / Not for special purpose vehicles nicht für Lenkgetriebe-ID / Not for steering gear ID:RBL C-700V Baumuster / Model:T36	(48) (134) (133) (22)	
26.373 FNLS,26.373 FVLS 26.403 FNLS,26.403 FVLS 26.423 FNLS,26.423 FVLS 26.463 FNLS,26.463 FVLS	01.94 - 12.95 01.94 - 01.94 - 12.95 01.94 -	LHD Lenkstockhebel zur 1. VA / Pitman Arm to 1st FA nicht für Sonderfahrzeuge / Not for special purpose vehicles für Lenkgetriebe-ID / For steering gear ID:RBL C-700V Achslast [t] / Axle Load [t]:>8 Baumuster / Model:T36 gekröpfte Vorderachse / Dropped front axle	(48) (134) (101) (18) (22) (110)	









MAN

F 2000 6x2/2/4 01.94 -

 1	Lenkstange / Centre Rod Assembly Schubstange / Push Rod einseitig verstellbar / Adjustable on one side Länge [mm] / Length [mm]:1060 Konusmaß [mm] / Cone Size [mm]:30 Rohr-Ø [mm] / Pipe Ø [mm]:48 mit Zubehör / With accessories	(4) (68) (87) (53) (42) (64) (123)	20592 01 81.46610.6779  11572 01		
	26.273 FNLC,26.273 FNLLC,26.273 FVLC 26.273 FNLS,26.273 FVLS 26.293 FNLC,26.293 FNLLC,26.293 FVLC 26.293 FNLS,26.293 FVLS 26.323 FNLC,26.323 FNLLC,26.323 FVLC 26.323 FNLS,26.323 FVLS 26.343 FNLC,26.343 FNLLC,26.343 FVLC 26.343 FNLS,26.343 FVLS	01.94 - 12.95 01.94 - 12.95 01.94 - 01.94 - 01.94 - 12.95 01.94 - 12.95 01.94 - 01.94 -	Lenkstockhebel zur 1. VA / Pitman Arm to 1st FA für Links-/Rechtslenker / For left-/right-hand traffic 07.1995-> Fahrerhaus-ID / Driver Cab ID:F92 Baumuster / Model:T08	(48) (102) (33) (22)	
	26.373 FNLC,26.373 FNLLC,26.373 FVLC 26.373 FNLS,26.373 FVLS 26.403 FNLC,26.403 FNLLC,26.403 FVLC 26.403 FNLS,26.403 FVLS 26.423 FNLC,26.423 FNLLC,26.423 FVLC 26.423 FNLS,26.423 FVLS 26.463 FNLC,26.463 FNLLC,26.463 FVLC 26.463 FNLS,26.463 FVLS	01.94 - 12.95 01.94 - 12.95 01.94 - 01.94 - 01.94 - 12.95 01.94 - 12.95 01.94 - 01.94 -	LHD Lenkstockhebel zur 1. VA / Pitman Arm to 1st FA für Lenkgetriebe-ID / For steering gear ID:RBL C700V Fahrerhaus-ID / Driver Cab ID:F92L Achslast [t] / Axle Load [t]:>8,0 Baumuster / Model:T36 gerade Vorderachse / straight front axle	(48) (101) (33) (18) (22) (112)	
	26.373 FNLC,26.373 FNLLC,26.373 FVLC 26.373 FNLS,26.373 FVLS 26.403 FNLC,26.403 FNLLC,26.403 FVLC 26.403 FNLS,26.403 FVLS 26.423 FNLC,26.423 FNLLC,26.423 FVLC 26.423 FNLS,26.423 FVLS 26.463 FNLC,26.463 FNLLC,26.463 FVLC 26.463 FNLS,26.463 FVLS	01.94 - 12.95 01.94 - 12.95 01.94 - 01.94 - 01.94 - 12.95 01.94 - 12.95 01.94 - 01.94 -	Lenkstockhebel zur 1. VA / Pitman Arm to 1st FA für Links-/Rechtslenker / For left-/right-hand traffic Fahrerhaus-ID / Driver Cab ID:F92 Baumuster / Model:T38	(48) (102) (33) (22)	
	 1	Lenkstange / Centre Rod Assembly Schubstange / Push Rod beidseitig verstellbar / Adjustable on both sides Länge [mm] / Length [mm]:1050 Konusmaß [mm] / Cone Size [mm]:30 Rohr-Ø [mm] / Pipe Ø [mm]:42 mit Zubehör / With accessories	(4) (68) (85) (53) (42) (64) (123)	22058 01 81.46611.6019  11505 02  11492 02	
		26.273 FNLC,26.273 FNLLC,26.273 FVLC 26.293 FNLC,26.293 FNLLC,26.293 FVLC 26.323 FNLC,26.323 FNLLC,26.323 FVLC 26.343 FNLC,26.343 FNLLC,26.343 FVLC	01.94 - 12.95 01.94 - 01.94 - 12.95 01.94 -	Lenkstockhebel zur 1. VA / Pitman Arm to 1st FA für Sonderfahrzeuge / For special-purpose vehicles Baumuster / Model:T06 T07 T08 speziell für Schneeräumung / Specially for snow clearing	(48) (107) (22) (138)
		26.273 FNLS,26.273 FVLS 26.293 FNLS,26.293 FVLS 26.323 FNLS,26.323 FVLS 26.343 FNLS,26.343 FVLS	01.94 - 12.95 01.94 - 01.94 - 12.95 01.94 -	Lenkstockhebel zur 1. VA / Pitman Arm to 1st FA für Sonderfahrzeuge / For special-purpose vehicles Baumuster / Model:T06 T08 speziell für Schneeräumung / Specially for snow clearing	(48) (107) (22) (138)
		26.373 FNLC,26.373 FNLLC,26.373 FVLC 26.403 FNLC,26.403 FNLLC,26.403 FVLC 26.423 FNLC,26.423 FNLLC,26.423 FVLC 26.463 FNLC,26.463 FNLLC,26.463 FVLC	01.94 - 12.95 01.94 - 01.94 - 12.95 01.94 -	Lenkstockhebel zur 1. VA / Pitman Arm to 1st FA für Sonderfahrzeuge / For special-purpose vehicles Baumuster / Model:T36 T37 T38 speziell für Schneeräumung / Specially for snow clearing	(48) (107) (22) (138)
		26.373 FNLS,26.373 FVLS 26.403 FNLS,26.403 FVLS 26.423 FNLS,26.423 FVLS 26.463 FNLS,26.463 FVLS	01.94 - 12.95 01.94 - 01.94 - 12.95 01.94 -	Lenkstockhebel zur 1. VA / Pitman Arm to 1st FA für Sonderfahrzeuge / For special-purpose vehicles Baumuster / Model:T36 T38 speziell für Schneeräumung / Specially for snow clearing	(48) (107) (22) (138)









F 2000		6x2/2/4		01.94 -	
 3	Lenkstange / Centre Rod Assembly Schubstange / Push Rod nicht verstellbar / Not adjustable Länge [mm] / Length [mm]:687 Konusmaß [mm] / Cone Size [mm]:30 Rohr-Ø [mm] / Pipe Ø [mm]:48 mit Zubehör / With accessories	(4)		23268 01	81.46610.6761
		(68)		am Zwischenhebel / At the intermediate lever	(80)
		(136)		vom 1. zum 2. Zwischenhebel / From 1st to 2nd control arm	(142)
		(53)		Fahrerhaus-ID / Driver Cab ID:F92L	(33)
		(42)		Radstand [mm] / Wheelbase [mm]:3200+1350	(62)
		(64)		Baumuster / Model:T08	(22)
		(123)			
 3	Lenkstange / Centre Rod Assembly Schubstange / Push Rod nicht verstellbar / Not adjustable Länge [mm] / Length [mm]:1587 Konusmaß [mm] / Cone Size [mm]:30 Rohr-Ø [mm] / Pipe Ø [mm]:48	(4)		23463 01	81.46610.6784
		(68)		am Zwischenhebel / At the intermediate lever	(80)
		(136)		vom 1. zum 2. Zwischenhebel / From 1st to 2nd control arm	(142)
		(53)		Radstand [mm] / Wheelbase [mm]:4100+1350	(62)
		(42)		Fahrerhaus-ID / Driver Cab ID:F92L	(33)
		(64)		Baumuster / Model:T08	(22)
 3	Lenkstange / Centre Rod Assembly Schubstange / Push Rod nicht verstellbar / Not adjustable Länge [mm] / Length [mm]:2687 Konusmaß [mm] / Cone Size [mm]:30 Rohr-Ø [mm] / Pipe Ø [mm]:60 mit Zubehör / With accessories	(4)		24120 01	81.46610.6793
		(68)		am Zwischenhebel / At the intermediate lever	(80)
		(136)		Zwischenhebel zur Vorderachse 2 / Control arm to front axle 2	(74)
		(53)		Baumuster / Model:T08	(22)
		(42)			
		(64)			
		(123)			













MAN

F 2000 6x2/2/4 01.94 -

 2	Lenkstange / Centre Rod Assembly Schubstange / Push Rod beidseitig verstellbar / Adjustable on both sides Länge [mm] / Length [mm]:900 Rohr-Ø [mm] / Pipe Ø [mm]:38 Konusmaß [mm] / Cone Size [mm]:30 mit Zubehör / With accessories	(4) (68) (85) (53) (64) (42) (123)	25394 01 81.46611.6014  11505 02 11492 02	
	26.273 FNLC,26.273 FNLLC,26.273 FVLC 26.273 FNLS,26.273 FVLS 26.293 FNLC,26.293 FNLLC,26.293 FVLC 26.293 FNLS,26.293 FVLS 26.323 FNLC,26.323 FNLLC,26.323 FVLC 26.323 FNLS,26.323 FVLS 26.343 FNLC,26.343 FNLLC,26.343 FVLC 26.343 FNLS,26.343 FVLS	01.94 - 12.95 01.94 - 12.95 01.94 - 01.94 - 01.94 - 12.95 01.94 - 12.95 01.94 - 01.94 -	Zwischenhebel zur Vorderachse 2 / Control arm to front axle 2 für Links-/Rechtslenker / For left-/right-hand traffic Baumuster / Model:T08	(74) (102) (22)
	26.373 FNLC,26.373 FNLLC,26.373 FVLC 26.373 FNLS,26.373 FVLS 26.403 FNLC,26.403 FNLLC,26.403 FVLC 26.403 FNLS,26.403 FVLS 26.423 FNLC,26.423 FNLLC,26.423 FVLC 26.423 FNLS,26.423 FVLS 26.463 FNLC,26.463 FNLLC,26.463 FVLC 26.463 FNLS,26.463 FVLS	01.94 - 12.95 01.94 - 12.95 01.94 - 01.94 - 01.94 - 12.95 01.94 - 12.95 01.94 - 01.94 -	Zwischenhebel zur Vorderachse 2 / Control arm to front axle 2 für Links-/Rechtslenker / For left-/right-hand traffic Baumuster / Model:T38	(74) (102) (22)
	26.373 FNLC,26.373 FNLLC,26.373 FVLC 26.373 FNLS,26.373 FVLS 26.403 FNLC,26.403 FNLLC,26.403 FVLC 26.403 FNLS,26.403 FVLS 26.423 FNLC,26.423 FNLLC,26.423 FVLC 26.423 FNLS,26.423 FVLS 26.463 FNLC,26.463 FNLLC,26.463 FVLC 26.463 FNLS,26.463 FVLS	01.94 - 12.95 01.94 - 12.95 01.94 - 01.94 - 01.94 - 12.95 01.94 - 12.95 01.94 - 01.94 -	Lenkstockhebel zur 1. VA / Pitman Arm to 1st FA Achslast [t] / Axle Load [t]:9 Baumuster / Model:T38 für Bremse mit Kolbenzylinder / for brake with piston cylinder	(48) (18) (22) (90)
 1	Lenkstange / Centre Rod Assembly Schubstange / Push Rod einseitig verstellbar / Adjustable on one side Länge [mm] / Length [mm]:1063 Konusmaß [mm] / Cone Size [mm]:30 Rohr-Ø [mm] / Pipe Ø [mm]:42 mit Zubehör / With accessories	(4) (68) (87) (53) (42) (64) (123)	26916 01 81.46611.6004  11505 02	
	26.373 FNLC,26.373 FNLLC,26.373 FVLC 26.373 FNLS,26.373 FVLS 26.403 FNLC,26.403 FNLLC,26.403 FVLC 26.403 FNLS,26.403 FVLS 26.423 FNLC,26.423 FNLLC,26.423 FVLC 26.423 FNLS,26.423 FVLS 26.463 FNLC,26.463 FNLLC,26.463 FVLC 26.463 FNLS,26.463 FVLS	01.94 - 12.95 01.94 - 12.95 01.94 - 01.94 - 01.94 - 12.95 01.94 - 12.95 01.94 - 01.94 -	Lenkstockhebel zur 1. VA / Pitman Arm to 1st FA Achslast [t] / Axle Load [t]:9 Baumuster / Model:T38 für Bremse mit Kolbenzylinder / for brake with piston cylinder	(48) (18) (22) (90)
	26.273 FNLC,26.273 FNLLC,26.273 FVLC 26.293 FNLC,26.293 FNLLC,26.293 FVLC 26.323 FNLC,26.323 FNLLC,26.323 FVLC 26.343 FNLC,26.343 FNLLC,26.343 FVLC	01.94 - 12.95 01.94 - 01.94 - 12.95 01.94 -	Lenkstockhebel zur 1. VA / Pitman Arm to 1st FA für Links-/Rechtslenker / For left-/right-hand traffic für Sonderfahrzeuge / For special-purpose vehicles Baumuster / Model:T06 Müllfahrzeug / Refuse collecting truck	(48) (102) (107) (22) (58)
	26.273 FNLC,26.273 FNLLC,26.273 FVLC 26.293 FNLC,26.293 FNLLC,26.293 FVLC 26.323 FNLC,26.323 FNLLC,26.323 FVLC 26.343 FNLC,26.343 FNLLC,26.343 FVLC	01.94 - 12.95 01.94 - 01.94 - 12.95 01.94 -	Lenkstockhebel zur 1. VA / Pitman Arm to 1st FA für Links-/Rechtslenker / For left-/right-hand traffic für Sonderfahrzeuge / For special-purpose vehicles Baumuster / Model:T06 Müllfahrzeug / Refuse collecting truck	(48) (102) (107) (22) (58)
 1	Lenkstange / Centre Rod Assembly Schubstange / Push Rod einseitig verstellbar / Adjustable on one side Länge [mm] / Length [mm]:1050 Konusmaß [mm] / Cone Size [mm]:30 Rohr-Ø [mm] / Pipe Ø [mm]:52 mit Zubehör / With accessories	(4) (68) (87) (53) (42) (64) (123)	27673 01 82.46610.6057  11505 02	
	26.273 FNLC,26.273 FNLLC,26.273 FVLC 26.293 FNLC,26.293 FNLLC,26.293 FVLC 26.323 FNLC,26.323 FNLLC,26.323 FVLC 26.343 FNLC,26.343 FNLLC,26.343 FVLC	01.94 - 12.95 01.94 - 01.94 - 12.95 01.94 -	Lenkstockhebel zur 1. VA / Pitman Arm to 1st FA für Links-/Rechtslenker / For left-/right-hand traffic für Sonderfahrzeuge / For special-purpose vehicles Baumuster / Model:T06 Müllfahrzeug / Refuse collecting truck	(48) (102) (107) (22) (58)
	26.273 FNLC,26.273 FNLLC,26.273 FVLC 26.293 FNLC,26.293 FNLLC,26.293 FVLC 26.323 FNLC,26.323 FNLLC,26.323 FVLC 26.343 FNLC,26.343 FNLLC,26.343 FVLC	01.94 - 12.95 01.94 - 01.94 - 12.95 01.94 -	Lenkstockhebel zur 1. VA / Pitman Arm to 1st FA für Links-/Rechtslenker / For left-/right-hand traffic für Sonderfahrzeuge / For special-purpose vehicles Baumuster / Model:T06 Müllfahrzeug / Refuse collecting truck	(48) (102) (107) (22) (58)
	26.273 FNLC,26.273 FNLLC,26.273 FVLC 26.293 FNLC,26.293 FNLLC,26.293 FVLC 26.323 FNLC,26.323 FNLLC,26.323 FVLC 26.343 FNLC,26.343 FNLLC,26.343 FVLC	01.94 - 12.95 01.94 - 01.94 - 12.95 01.94 -	Lenkstockhebel zur 1. VA / Pitman Arm to 1st FA für Links-/Rechtslenker / For left-/right-hand traffic für Sonderfahrzeuge / For special-purpose vehicles Baumuster / Model:T06 Müllfahrzeug / Refuse collecting truck	(48) (102) (107) (22) (58)





F 2000 6x2/2/4 01.94 -

 10	Lenker, Radaufhängung / Track Control Arm Längslenker / Trailing Arm Länge [mm] / Length [mm]:577 Lochabstand 1/Lochabstand 2 / Hole Pitch 1/ Hole Pitch 2:130/130 Bohrung-Ø 1 / Bohrung-Ø 2 [mm] / Bore Ø 1 / Bore Ø 2 [mm]:19/19 Rohr-Ø [mm] / Pipe Ø [mm]:48 Molekularlager / Molecular Bearing	(3) (54) (53) (50) (24) (64) (57)	11757 02 81.43220.6129 
	26.273 FNLC,26.273 FNLLC,26.273 FVLC 26.293 FNLC,26.293 FNLLC,26.293 FVLC 26.323 FNLC,26.323 FNLLC,26.323 FVLC 26.343 FNLC,26.343 FNLLC,26.343 FVLC	01.94 - 12.95 01.94 - 01.94 - 12.95 01.94 -	 Antriebsachse / Drive Shaft Baumuster / Model:T08 (19) (22)
	26.273 FNLC,26.273 FNLLC,26.273 FVLC 26.293 FNLC,26.293 FNLLC,26.293 FVLC 26.323 FNLC,26.323 FNLLC,26.323 FVLC 26.343 FNLC,26.343 FNLLC,26.343 FVLC	01.94 - 12.95 01.94 - 01.94 - 12.95 01.94 -	 Antriebsachse / Drive Shaft Schleppachse / trailing axle Baumuster / Model:T06 T07 (19) (67) (22)
	26.273 FNLS,26.273 FVLS 26.293 FNLS,26.293 FVLS 26.323 FNLS,26.323 FVLS 26.343 FNLS,26.343 FVLS	01.94 - 12.95 01.94 - 01.94 - 12.95 01.94 -	 Antriebsachse / Drive Shaft Schleppachse / trailing axle Baumuster / Model:T06 (19) (67) (22)
	26.273 FNLS,26.273 FVLS 26.293 FNLS,26.293 FVLS 26.323 FNLS,26.323 FVLS 26.343 FNLS,26.343 FVLS	01.94 - 12.95 01.94 - 01.94 - 12.95 01.94 -	 Antriebsachse / Drive Shaft Baumuster / Model:T08 (19) (22)
	26.373 FNLC,26.373 FNLLC,26.373 FVLC 26.403 FNLC,26.403 FNLLC,26.403 FVLC 26.423 FNLC,26.423 FNLLC,26.423 FVLC 26.463 FNLC,26.463 FNLLC,26.463 FVLC	01.94 - 12.95 01.94 - 01.94 - 12.95 01.94 -	 Antriebsachse / Drive Shaft Schleppachse / trailing axle Baumuster / Model:T36 T37 (19) (67) (22)
	26.373 FNLC,26.373 FNLLC,26.373 FVLC 26.403 FNLC,26.403 FNLLC,26.403 FVLC 26.423 FNLC,26.423 FNLLC,26.423 FVLC 26.463 FNLC,26.463 FNLLC,26.463 FVLC	01.94 - 12.95 01.94 - 01.94 - 12.95 01.94 -	 Antriebsachse / Drive Shaft Baumuster / Model:T38 (19) (22)
	26.373 FNLS,26.373 FVLS 26.403 FNLS,26.403 FVLS 26.423 FNLS,26.423 FVLS 26.463 FNLS,26.463 FVLS	01.94 - 12.95 01.94 - 01.94 - 12.95 01.94 -	 Antriebsachse / Drive Shaft Baumuster / Model:T38 (19) (22)
	26.373 FNLS,26.373 FVLS 26.403 FNLS,26.403 FVLS 26.423 FNLS,26.423 FVLS 26.463 FNLS,26.463 FVLS	01.94 - 12.95 01.94 - 01.94 - 12.95 01.94 -	 Antriebsachse / Drive Shaft Schleppachse / trailing axle Baumuster / Model:T36 (19) (67) (22)









MAN

F 2000 6x2/2/4 01.94 -

8	Lenker, Radaufhängung / Track Control Arm Dreieckslenker (NKW) / A-Frame (CV) Länge [mm] / Length [mm]:627 Lochabstand 1/Lochabstand 2 / Hole Pitch 1/ Hole Pitch 2:152/152 Bohrung-Ø 1 / Bohrung-Ø 2 [mm] / Bore Ø 1 / Bore Ø 2 [mm]:23/23 Rohr-Ø [mm] / Pipe Ø [mm]:50 mit Zubehör / With accessories	(3) (32) (53) (50) (24) (64) (123)	11760 02 81.43270.6078 ® 31139 01	
	26.273 FNLC,26.273 FNLLC,26.273 FVLC 26.293 FNLC,26.293 FNLLC,26.293 FVLC 26.343 FNLC,26.343 FNLLC,26.343 FVLC	01.94 - 12.95 01.94 - 01.94 -	 Antriebsachse / Drive Shaft Schleppachse / trailing axle Baumuster / Model:T06 T07	(19) (67) (22)
	26.273 FNLC,26.273 FNLLC,26.273 FVLC 26.293 FNLC,26.293 FNLLC,26.293 FVLC 26.343 FNLC,26.343 FNLLC,26.343 FVLC	01.94 - 12.95 01.94 - 01.94 -	 Antriebsachse / Drive Shaft Baumuster / Model:T08	(19) (22)
	26.273 FNLS,26.273 FVLS 26.293 FNLS,26.293 FVLS 26.323 FNLS,26.323 FVLS 26.343 FNLS,26.343 FVLS	01.94 - 12.95 01.94 - 01.94 - 12.95 01.94 -	 Antriebsachse / Drive Shaft Schleppachse / trailing axle Baumuster / Model:T06	(19) (67) (22)
	26.273 FNLS,26.273 FVLS 26.293 FNLS,26.293 FVLS 26.323 FNLS,26.323 FVLS 26.343 FNLS,26.343 FVLS	01.94 - 12.95 01.94 - 01.94 - 12.95 01.94 -	 Antriebsachse / Drive Shaft Baumuster / Model:T08	(19) (22)
	26.323 FNLC,26.323 FNLLC,26.323 FVLC	01.94 - 12.95	 Antriebsachse / Drive Shaft Baumuster / Model:T08	(19) (22)
	26.373 FNLC,26.373 FNLLC,26.373 FVLC 26.403 FNLC,26.403 FNLLC,26.403 FVLC 26.423 FNLC,26.423 FNLLC,26.423 FVLC 26.463 FNLC,26.463 FNLLC,26.463 FVLC	01.94 - 12.95 01.94 - 01.94 - 12.95 01.94 -	 Antriebsachse / Drive Shaft Schleppachse / trailing axle Baumuster / Model:T36 T37	(19) (67) (22)
	26.373 FNLC,26.373 FNLLC,26.373 FVLC 26.403 FNLC,26.403 FNLLC,26.403 FVLC 26.423 FNLC,26.423 FNLLC,26.423 FVLC 26.463 FNLC,26.463 FNLLC,26.463 FVLC	01.94 - 12.95 01.94 - 01.94 - 12.95 01.94 -	 Antriebsachse / Drive Shaft Baumuster / Model:T38	(19) (22)
	26.373 FNLS,26.373 FVLS 26.403 FNLS,26.403 FVLS 26.423 FNLS,26.423 FVLS 26.463 FNLS,26.463 FVLS	01.94 - 12.95 01.94 - 01.94 - 12.95 01.94 -	 Antriebsachse / Drive Shaft Baumuster / Model:T38	(19) (22)
	26.373 FNLS,26.373 FVLS 26.403 FNLS,26.403 FVLS 26.423 FNLS,26.423 FVLS 26.463 FNLS,26.463 FVLS	01.94 - 12.95 01.94 - 01.94 - 12.95 01.94 -	 Antriebsachse / Drive Shaft Schleppachse / trailing axle Baumuster / Model:T36	(19) (67) (22)
7	Spurstange / Rod Assembly Führungsstange / Guide Rod beidseitig verstellbar / Adjustable on both sides Länge [mm] / Length [mm]:1652 Konusmaß [mm] / Cone Size [mm]:30 Rohr-Ø [mm] / Pipe Ø [mm]:50 mit Zubehör / With accessories	(7) (35) (85) (53) (42) (64) (123)	11768 01 81.46711.6725 ▲ 11492 02 ▲ 11505 02	
	26.273 FNLC,26.273 FNLLC,26.273 FVLC 26.293 FNLC,26.293 FNLLC,26.293 FVLC 26.323 FNLC,26.323 FNLLC,26.323 FVLC 26.343 FNLC,26.343 FNLLC,26.343 FVLC	01.94 - 12.95 01.94 - 01.94 - 12.95 01.94 -	Schleppachse / trailing axle Trommelbremse / Drum Brake Baumuster / Model:T06 T07	(67) (69) (22)
	26.273 FNLS,26.273 FVLS 26.293 FNLS,26.293 FVLS 26.323 FNLS,26.323 FVLS 26.343 FNLS,26.343 FVLS	01.94 - 12.95 01.94 - 01.94 - 12.95 01.94 -	Schleppachse / trailing axle Trommelbremse / Drum Brake Baumuster / Model:T06	(67) (69) (22)
	26.373 FNLC,26.373 FNLLC,26.373 FVLC 26.403 FNLC,26.403 FNLLC,26.403 FVLC 26.423 FNLC,26.423 FNLLC,26.423 FVLC 26.463 FNLC,26.463 FNLLC,26.463 FVLC	01.94 - 12.95 01.94 - 01.94 - 12.95 01.94 -	Schleppachse / trailing axle für Fahrzeuge mit gelenkter Nachlaufachse / For vehicles with hinged trailing axle Baumuster / Model:T36 T37	(67) (95) (22)
	26.373 FNLS,26.373 FVLS 26.403 FNLS,26.403 FVLS 26.423 FNLS,26.423 FVLS 26.463 FNLS,26.463 FVLS	01.94 - 12.95 01.94 - 01.94 - 12.95 01.94 -	Schleppachse / trailing axle für Fahrzeuge mit gelenkter Nachlaufachse / For vehicles with hinged trailing axle Baumuster / Model:T36	(67) (95) (22)





F 2000		6x2/2/4		01.94 -	
 7	Spurstange / Rod Assembly Führungsstange / Guide Rod einseitig verstellbar / Adjustable on one side Länge [mm] / Length [mm]:1628 Konusmaß [mm] / Cone Size [mm]:30 Rohr-Ø [mm] / Pipe Ø [mm]:50 mit Zubehör / With accessories	(7) (35) (87) (53) (42) (64) (123)		1995 01 81.46711.6724 ▲ 11505 02 21971 01	
	26.373 FNLC,26.373 FNLLC,26.373 FVLC 26.403 FNLC,26.403 FNLLC,26.403 FVLC 26.423 FNLC,26.423 FNLLC,26.423 FVLC 26.463 FNLC,26.463 FNLLC,26.463 FVLC	01.94 - 12.95 01.94 - 01.94 - 12.95 01.94 -	Vorlaufachse / Leading Axle Achsausführung / Axle Version:V9-75L Trommelbremse / Drum Brake Baumuster / Model:T38 gekröpfte Vorderachse / Dropped front axle	(71) (17) (69) (22) (110)	
	26.373 FNLS,26.373 FVLS 26.403 FNLS,26.403 FVLS 26.423 FNLS,26.423 FVLS 26.463 FNLS,26.463 FVLS	01.94 - 12.95 01.94 - 01.94 - 12.95 01.94 -	Vorlaufachse / Leading Axle Achsausführung / Axle Version:V9-75L Trommelbremse / Drum Brake Baumuster / Model:T38 gekröpfte Vorderachse / Dropped front axle	(71) (17) (69) (22) (110)	
 5	Spurstangenkopf / Tie Rod End am Lenkzylinder / At steering cylinder Länge [mm] / Length [mm]:90 Innengewinde / Inner Thread Gewindemaß / Thread Size:M26x1,5 Konusmaß [mm] / Cone Size [mm]:30 mit Zubehör / With accessories	(8) (78) (53) (40) (37) (42) (123)		33771 01 82.95301.6016	
	26.373 FNLC,26.373 FNLLC,26.373 FVLC 26.403 FNLC,26.403 FNLLC,26.403 FVLC 26.423 FNLC,26.423 FNLLC,26.423 FVLC 26.463 FNLC,26.463 FNLLC,26.463 FVLC	01.94 - 12.95 01.94 - 01.94 - 12.95 01.94 -	am Lenkzylinder / At steering cylinder für Fahrzeuge mit gelenkter Nachlaufachse / For vehicles with hinged trailing axle Baumuster / Model:T 36/	(78) (95) (22)	
	26.373 FNLS,26.373 FVLS 26.403 FNLS,26.403 FVLS 26.423 FNLS,26.423 FVLS 26.463 FNLS,26.463 FVLS	01.94 - 12.95 01.94 - 01.94 - 12.95 01.94 -	am Lenkzylinder / At steering cylinder für Fahrzeuge mit gelenkter Nachlaufachse / For vehicles with hinged trailing axle Baumuster / Model:T 36	(78) (95) (22)	
 5	Spurstangenkopf / Tie Rod End am Lenkzylinder / At steering cylinder Länge [mm] / Length [mm]:75 Innengewinde / Inner Thread Gewindemaß / Thread Size:M26x1,5 Konusmaß [mm] / Cone Size [mm]:30 mit Zubehör / With accessories	(8) (78) (53) (40) (37) (42) (123)		33772 01 81.95301.6280	
	26.373 FNLC,26.373 FNLLC,26.373 FVLC 26.403 FNLC,26.403 FNLLC,26.403 FVLC 26.423 FNLC,26.423 FNLLC,26.423 FVLC 26.463 FNLC,26.463 FNLLC,26.463 FVLC	01.94 - 12.95 01.94 - 01.94 - 12.95 01.94 -	am Lenkzylinder / At steering cylinder für Fahrzeuge mit gelenkter Nachlaufachse / For vehicles with hinged trailing axle Baumuster / Model:T 36/	(78) (95) (22)	
	26.373 FNLS,26.373 FVLS 26.403 FNLS,26.403 FVLS 26.423 FNLS,26.423 FVLS 26.463 FNLS,26.463 FVLS	01.94 - 12.95 01.94 - 01.94 - 12.95 01.94 -	am Lenkzylinder / At steering cylinder für Fahrzeuge mit gelenkter Nachlaufachse / For vehicles with hinged trailing axle Baumuster / Model:T 36	(78) (95) (22)	
	Kugelkopf, Schaltgestänge Ball Socket, gearshift linkage am Schaltgestänge / At gearshift linkage Länge [mm] / Length [mm]:55 Innengewinde [mm] / Inner Thread [mm]:M12x1,75 mit Linksgewinde / With left-hand thread Aussengewinde [mm] / Outer Thread [mm]:M10x1,5 mit Rechtsgewinde / with right-hand thread Material: Stahlguß / Material: Cast Steel	(2) (79) (53) (41) (116) (21) (118) (55)		11372 01 81.95301.6171	
	26.273 FNLC,26.273 FNLLC,26.273 FVLC 26.273 FNLS,26.273 FVLS 26.293 FNLC,26.293 FNLLC,26.293 FVLC 26.293 FNLS,26.293 FVLS 26.323 FNLC,26.323 FNLLC,26.323 FVLC 26.323 FNLS,26.323 FVLS 26.343 FNLC,26.343 FNLLC,26.343 FVLC 26.343 FNLS,26.343 FVLS 26.373 FNLC,26.373 FNLLC,26.373 FVLC 26.373 FNLS,26.373 FVLS 26.403 FNLC,26.403 FNLLC,26.403 FVLC 26.403 FNLS,26.403 FVLS 26.423 FNLC,26.423 FNLLC,26.423 FVLC 26.423 FNLS,26.423 FVLS 26.463 FNLC,26.463 FNLLC,26.463 FVLC 26.463 FNLS,26.463 FVLS	01.94 - 12.95 01.94 - 12.95 01.94 - 01.94 - 01.94 - 12.95 01.94 - 12.95 01.94 - 01.94 - 01.94 - 12.95 01.94 - 12.95 01.94 - 01.94 - 01.94 - 12.95 01.94 - 12.95 01.94 - 01.94 -			





MAN

F 2000 6x2/2/4 01.94 -

<p>Kugelpopf, Schaltgestänge Ball Socket, gearshift linkage am Schaltgestänge / At gearshift linkage Länge [mm] / Length [mm]:55 Innengewinde [mm] / Inner Thread [mm]:M12x1,75 mit Rechtsgewinde / with right-hand thread Aussengewinde [mm] / Outer Thread [mm]:M10x1,5 Material: Stahlguß / Material: Cast Steel</p>	<p>(2) (79) (53) (41) (118) (21) (55)</p>	<p>11373 01 81.95301.6170</p> 
<p>26.273 FNLC,26.273 FNLLC,26.273 FVLC 26.273 FNLS,26.273 FVLS 26.293 FNLC,26.293 FNLLC,26.293 FVLC 26.293 FNLS,26.293 FVLS 26.323 FNLC,26.323 FNLLC,26.323 FVLC 26.323 FNLS,26.323 FVLS 26.343 FNLC,26.343 FNLLC,26.343 FVLC 26.343 FNLS,26.343 FVLS 26.373 FNLC,26.373 FNLLC,26.373 FVLC 26.373 FNLS,26.373 FVLS 26.403 FNLC,26.403 FNLLC,26.403 FVLC 26.403 FNLS,26.403 FVLS 26.423 FNLC,26.423 FNLLC,26.423 FVLC 26.423 FNLS,26.423 FVLS 26.463 FNLC,26.463 FNLLC,26.463 FVLC 26.463 FNLS,26.463 FVLS</p>	<p>01.94 - 12.95 01.94 - 12.95 01.94 - 01.94 - 01.94 - 12.95 01.94 - 12.95 01.94 - 01.94 - 01.94 - 12.95 01.94 - 12.95 01.94 - 01.94 - 01.94 - 12.95 01.94 - 12.95 01.94 - 01.94 -</p>	
<p>Kugelpopf, Schaltgestänge Ball Socket, gearshift linkage am Schaltgestänge / At gearshift linkage Länge [mm] / Length [mm]:116 Konusmaß [mm] / Cone Size [mm]:12 Aussengewinde [mm] / Outer Thread [mm]:M14x1,5 mit Rechtsgewinde / with right-hand thread Gewindemaß / Thread Size:M10x1,0</p>	<p>(2) (79) (53) (42) (21) (118) (37)</p>	<p>19610 01 81.95301.6202</p> 
<p>26.273 FNLC,26.273 FNLLC,26.273 FVLC 26.273 FNLS,26.273 FVLS 26.293 FNLC,26.293 FNLLC,26.293 FVLC 26.293 FNLS,26.293 FVLS 26.323 FNLC,26.323 FNLLC,26.323 FVLC 26.323 FNLS,26.323 FVLS 26.343 FNLC,26.343 FNLLC,26.343 FVLC 26.343 FNLS,26.343 FVLS 26.373 FNLC,26.373 FNLLC,26.373 FVLC 26.373 FNLS,26.373 FVLS 26.403 FNLC,26.403 FNLLC,26.403 FVLC 26.403 FNLS,26.403 FVLS 26.423 FNLC,26.423 FNLLC,26.423 FVLC 26.423 FNLS,26.423 FVLS 26.463 FNLC,26.463 FNLLC,26.463 FVLC 26.463 FNLS,26.463 FVLS</p>	<p>01.94 - 12.95 01.94 - 12.95 01.94 - 01.94 - 01.94 - 12.95 01.94 - 12.95 01.94 - 01.94 - 01.94 - 12.95 01.94 - 12.95 01.94 - 01.94 - 01.94 - 12.95 01.94 - 12.95 01.94 - 01.94 -</p>	





F 2000		6x4		01.94 -		
 <div style="border: 1px solid black; padding: 2px; display: inline-block;">19</div>	Lenker, Radaufhängung / Track Control Arm			(3)	<div style="text-align: right;"> 22953 01 81.43220.6106 ® 19893 01 </div> 	<div style="text-align: right;">  Mot. D 2866 Baumuster / Model: T40 </div>
	Querlenker / Control Arm			(61)		
	nicht verstellbar / Not adjustable			(136)		
	Länge [mm] / Length [mm]:777			(53)		
	Lochabstand 1/Lochabstand 2 / Hole Pitch 1/ Hole Pitch 2:115/115			(50)		
	Bohrung-Ø 1 / Bohrung-Ø 2 [mm] / Bore Ø 1 / Bore Ø 2 [mm]:17/17			(24)		
	Rohr-Ø [mm] / Pipe Ø [mm]:60			(64)		
	Molekularlager / Molecular Bearing			(57)		
	26.373 DFC,26.373 DFLL		01.94 - 12.95			
	26.373 DFK,26.373 DFLK		01.94 - 12.95			
26.373 DFS,26.373 DFSL		01.94 - 12.95				
26.403 DFC,26.403 DFLL		01.94 -				
26.403 DFK,26.403 DFLK		01.94 -				
26.403 DFS,26.403 DFSL		01.94 -				
26.423 DFC,26.423 DFLL		01.94 - 12.95				
26.423 DFK,26.423 DFLK		01.94 - 12.95				
26.423 DFS,26.423 DFSL		01.94 - 12.95				







MAN

F 2000 6x4 01.94 -

 6	Spurstange / Rod Assembly Führungsstange / Guide Rod beidseitig verstellbar / Adjustable on both sides Länge [mm] / Length [mm]:1652 Konusmaß [mm] / Cone Size [mm]:30 Rohr-Ø [mm] / Pipe Ø [mm]:50 mit Zubehör / With accessories	(7) (35) (85) (53) (42) (64) (123)	11768 01 81.46711.6725  ▲ 11492 02 ▲ 11505 02
	26.273 DFC,26.273 DFLC 26.273 DFK,26.273 DFLK 26.273 DFS,26.273 DFLS 26.293 DFC,26.293 DFLC 26.293 DFK,26.293 DFLK 26.293 DFS,26.293 DFLS 26.323 DFC,26.323 DFLC 26.323 DFK,26.323 DFLK 26.323 DFS,26.323 DFLS 26.343 DFC,26.343 DFLC 26.343 DFK,26.343 DFLK 26.343 DFS,26.343 DFLS	01.94 - 12.95 01.94 - 12.95 01.94 - 12.95 01.94 - 01.94 - 01.94 - 01.94 - 12.95 01.94 - 12.95 01.94 - 12.95 01.94 - 01.94 - 01.94 - 01.94 -	Achsausführung / Axle Version:V9-75L- Achsausführung / Axle Version:V9-80L- Achsausführung / Axle Version:V9-82L- Baumuster / Model:T09 T10 gerade Vorderachse / straight front axle nicht für Fahrzeugbreite 2300 mm / not for vehicle width 2300 mm
26.373 DFC,26.373 DFLC 26.373 DFK,26.373 DFLK 26.373 DFS,26.373 DFLS 26.403 DFC,26.403 DFLC 26.403 DFK,26.403 DFLK 26.403 DFS,26.403 DFLS 26.423 DFC,26.423 DFLC 26.423 DFK,26.423 DFLK 26.423 DFS,26.423 DFLS 26.463 DFC,26.463 DFLC 26.463 DFK,26.463 DFLK 26.463 DFS,26.463 DFLS	01.94 - 12.95 01.94 - 12.95 01.94 - 12.95 01.94 - 01.94 - 01.94 - 01.94 - 12.95 01.94 - 12.95 01.94 - 12.95 01.94 - 01.94 - 01.94 -	Achsausführung / Axle Version:V9-80L Achsausführung / Axle Version:V9-82L Achsausführung / Axle Version:V9-75L Baumuster / Model:T40 T39 gerade Vorderachse / straight front axle nicht für Fahrzeugbreite 2300 mm / not for vehicle width 2300 mm	(17) (17) (17) (22) (112) (130)
26.603 DFC,26.603 DFLC 26.603 DFS,26.603 DFLS 26.603 DFK,26.603 DFLK	06.96 - 06.96 - 06.96 -	nicht für / Not for:D-ELSA Baumuster / Model:T70 T78	(128) (22)
27.273 DFC 27.273 DFS 27.273 DFK 27.293 DFC 27.293 DFS 27.293 DFK 27.323 DFC 27.323 DFS 27.323 DFK 27.343 DFC 27.343 DFS 27.343 DFK 33.323 DFC 33.323 DFS 33.323 DFK 33.343 DFC 33.343 DFS 33.343 DFK	01.94 - 12.95 01.94 - 12.95 01.94 - 12.95 01.94 - 01.94 - 01.94 - 01.94 - 12.95 01.94 - 12.95 01.94 - 12.95 01.94 - 01.94 - 01.94 - 01.94 - 12.95 01.94 - 12.95 01.94 - 12.95 01.94 - 01.94 - 01.94 -	Achsausführung / Axle Version:V9-80L- Achsausführung / Axle Version:V9-75L- Achsausführung / Axle Version:V9-82L- Baumuster / Model:T18 gerade Vorderachse / straight front axle	(17) (17) (17) (22) (112)
27.373 DFC 27.373 DFK 27.373 DFS 27.403 DFC 27.403 DFK 27.403 DFS 27.423 DFC 27.423 DFK 27.423 DFS 27.463 DFC 27.463 DFK 27.463 DFS 33.373 DFC 33.373 DFK 33.373 DFS 33.403 DFC 33.403 DFK 33.403 DFS 33.423 DFC 33.423 DFK 33.423 DFS 33.463 DFC 33.463 DFK 33.463 DFS	01.94 - 12.95 01.94 - 12.95 01.94 - 12.95 01.94 - 01.94 - 01.94 - 01.94 - 12.95 01.94 - 12.95 01.94 - 12.95 01.94 - 01.94 - 01.94 - 01.94 - 12.95 01.94 - 12.95 01.94 - 12.95 01.94 - 01.94 - 01.94 - 01.94 - 12.95 01.94 - 12.95 01.94 - 12.95 01.94 - 01.94 - 01.94 -	nicht für / Not for:D-ELSA Achsausführung / Axle Version:V9-75L- Achsausführung / Axle Version:V9-80L- Achsausführung / Axle Version:V9-82L- Achsausführung / Axle Version:V9-90L- Baumuster / Model:T48 nicht für Fahrzeugbreite 2300 mm / not for vehicle width 2300 mm	(128) (17) (17) (17) (17) (22) (130)
27.603 DFS 33.603 DFC 33.603 DFS	01.96 - 06.96 - 06.96 -	nicht für / Not for:D-ELSA Baumuster / Model:T78	(128) (22)





F 2000 6x4 01.94 -

 6	Spurstange / Rod Assembly Führungsstange / Guide Rod einseitig verstellbar / Adjustable on one side Länge [mm] / Length [mm]:1628 Konusmaß [mm] / Cone Size [mm]:30 Rohr-Ø [mm] / Pipe Ø [mm]:50 mit Zubehör / With accessories	(7) (35) (87) (53) (42) (64) (123)	19995 01 81.46711.6724  ▲ 11505 02 21971 01	
	26.373 DFC,26.373 DFLC 26.373 DFK,26.373 DFLK 26.373 DFS,26.373 DFLS 26.403 DFC,26.403 DFLC 26.403 DFK,26.403 DFLK 26.403 DFS,26.403 DFLS 26.423 DFC,26.423 DFLC 26.423 DFK,26.423 DFLK 26.423 DFS,26.423 DFLS 26.463 DFC,26.463 DFLC 26.463 DFK,26.463 DFLK 26.463 DFS,26.463 DFLS	01.94 - 12.95 01.94 - 12.95 01.94 - 12.95 01.94 - 01.94 - 01.94 - 01.94 - 12.95 01.94 - 12.95 01.94 - 12.95 01.94 - 12.95 01.94 - 01.94 - 01.94 -	 Achsausführung / Axle Version:V9-80L-24 Baumuster / Model:T40 gekröpfte Vorderachse / Dropped front axle	(17) (22) (110)
 6	Spurstange / Rod Assembly Führungsstange / Guide Rod beidseitig verstellbar / Adjustable on both sides Länge [mm] / Length [mm]:1530 Konusmaß [mm] / Cone Size [mm]:30 Rohr-Ø [mm] / Pipe Ø [mm]:50 mit Zubehör / With accessories	(7) (35) (85) (53) (42) (64) (123)	25276 01 81.46711.6720  ▲ 11492 02 ▲ 11505 02	
	26.273 DFC,26.273 DFLC 26.273 DFK,26.273 DFLK 26.273 DFS,26.273 DFLS 26.293 DFC,26.293 DFLC 26.293 DFK,26.293 DFLK 26.293 DFS,26.293 DFLS 26.323 DFC,26.323 DFLC 26.323 DFK,26.323 DFLK 26.323 DFS,26.323 DFLS 26.343 DFC,26.343 DFLC 26.343 DFK,26.343 DFLK 26.343 DFS,26.343 DFLS	01.94 - 12.95 01.94 - 12.95 01.94 - 12.95 01.94 - 01.94 - 01.94 - 01.94 - 12.95 01.94 - 12.95 01.94 - 12.95 01.94 - 01.94 - 01.94 -	1.VA / 1st FA Achsausführung / Axle Version:V9-75L-58 Baumuster / Model:T09 gekröpfte Vorderachse / Dropped front axle Fahrzeugbreite 2300 mm / vehicle width 2300 mm	(13) (17) (22) (110) (34)
	26.373 DFC,26.373 DFLC 26.373 DFK,26.373 DFLK 26.373 DFS,26.373 DFLS 26.403 DFC,26.403 DFLC 26.403 DFK,26.403 DFLK 26.403 DFS,26.403 DFLS 26.423 DFC,26.423 DFLC 26.423 DFK,26.423 DFLK 26.423 DFS,26.423 DFLS 26.463 DFC,26.463 DFLC 26.463 DFK,26.463 DFLK 26.463 DFS,26.463 DFLS	01.94 - 12.95 01.94 - 12.95 01.94 - 12.95 01.94 - 01.94 - 01.94 - 01.94 - 12.95 01.94 - 12.95 01.94 - 12.95 01.94 - 01.94 - 01.94 -	1.VA / 1st FA Achsausführung / Axle Version:V9-75L-58 Baumuster / Model:T39 gekröpfte Vorderachse / Dropped front axle Fahrzeugbreite 2300 mm / vehicle width 2300 mm	(13) (17) (22) (110) (34)
	27.373 DFC 27.373 DFK 27.373 DFS 27.403 DFC 27.403 DFK 27.403 DFS 27.423 DFC 27.423 DFK 27.423 DFS 27.463 DFC 27.463 DFK 27.463 DFS 33.373 DFC 33.373 DFK 33.373 DFS 33.403 DFC 33.403 DFK 33.403 DFS 33.423 DFC 33.423 DFK 33.423 DFS 33.463 DFC 33.463 DFK 33.463 DFS	01.94 - 12.95 01.94 - 12.95 01.94 - 12.95 01.94 - 01.94 - 01.94 - 01.94 - 12.95 01.94 - 12.95 01.94 - 12.95 01.94 - 01.94 - 01.94 - 01.94 - 12.95 01.94 - 12.95 01.94 - 12.95 01.94 - 01.94 - 01.94 - 01.94 - 12.95 01.94 - 12.95 01.94 - 12.95 01.94 - 01.94 - 01.94 -	Achsausführung / Axle Version:V9-75L-58 Baumuster / Model:T48 gekröpfte Vorderachse / Dropped front axle Fahrzeugbreite 2300 mm / vehicle width 2300 mm	(17) (22) (110) (34)



MAN

F 2000 6x4 01.94 -

 1	Lenkstange / Centre Rod Assembly Schubstange / Push Rod einseitig verstellbar / Adjustable on one side Länge [mm] / Length [mm]:1040 Konusmaß [mm] / Cone Size [mm]:30 Rohr-Ø [mm] / Pipe Ø [mm]:48 mit Zubehör / With accessories	(4) (68) (87) (53) (42) (64) (123)	11766 01 81.46610.6722  11572 01	
	26.273 DFC,26.273 DFLC 26.273 DFK,26.273 DFLK 26.273 DFS,26.273 DFLS 26.293 DFC,26.293 DFLC 26.293 DFK,26.293 DFLK 26.293 DFS,26.293 DFLS 26.323 DFC,26.323 DFLC 26.323 DFK,26.323 DFLK 26.323 DFS,26.323 DFLS 26.343 DFC,26.343 DFLC 26.343 DFK,26.343 DFLK 26.343 DFS,26.343 DFLS	01.94 - 12.95 01.94 - 12.95 01.94 - 12.95 01.94 - 01.94 - 01.94 - 01.94 - 12.95 01.94 - 12.95 01.94 - 12.95 01.94 - 01.94 - 01.94 -	LHD Lenkstockhebel zur 1. VA / Pitman Arm to 1st FA ->06.1995 nicht für Sonderfahrzeuge / Not for special purpose vehicles Baumuster / Model:T09 T10 nicht für Bremse mit Kolbenzylinder / not for brake with piston cylinder nicht für Fahrzeugbreite 2300 mm / not for vehicle width 2300 mm	(48) (134) (22) (129) (130)
	26.373 DFC,26.373 DFLC 26.373 DFK,26.373 DFLK 26.373 DFS,26.373 DFLS 26.403 DFC,26.403 DFLC 26.403 DFK,26.403 DFLK 26.403 DFS,26.403 DFLS 26.423 DFC,26.423 DFLC 26.423 DFK,26.423 DFLK 26.423 DFS,26.423 DFLS 26.463 DFC,26.463 DFLC 26.463 DFK,26.463 DFLK 26.463 DFS,26.463 DFLS	01.94 - 12.95 01.94 - 12.95 01.94 - 12.95 01.94 - 01.94 - 01.94 - 01.94 - 12.95 01.94 - 12.95 01.94 - 12.95 01.94 - 01.94 - 01.94 -	LHD Lenkstockhebel zur 1. VA / Pitman Arm to 1st FA für Links-/Rechtslenker / For left-/right-hand traffic nicht für Sonderfahrzeuge / Not for special purpose vehicles nicht für Lenkgetriebe-ID / Not for steering gear ID:RBL C-700V ->06.1995 Baumuster / Model:T39 T40 nicht für Fahrzeugbreite 2300 mm / not for vehicle width 2300 mm nicht für Bremse mit Kolbenzylinder / not for brake with piston cylinder	(48) (102) (134) (133) (22) (130) (129)
	26.373 DFC,26.373 DFLC 26.373 DFK,26.373 DFLK 26.373 DFS,26.373 DFLS 26.403 DFC,26.403 DFLC 26.403 DFK,26.403 DFLK 26.403 DFS,26.403 DFLS 26.423 DFC,26.423 DFLC 26.423 DFK,26.423 DFLK 26.423 DFS,26.423 DFLS 26.463 DFC,26.463 DFLC 26.463 DFK,26.463 DFLK 26.463 DFS,26.463 DFLS	01.94 - 12.95 01.94 - 12.95 01.94 - 12.95 01.94 - 01.94 - 01.94 - 01.94 - 12.95 01.94 - 12.95 01.94 - 12.95 01.94 - 12.95 01.94 - 01.94 - 01.94 -	LHD Lenkstockhebel zur 1. VA / Pitman Arm to 1st FA nicht für Sonderfahrzeuge / Not for special purpose vehicles für Lenkgetriebe-ID / For steering gear ID:RBL C-700V Achslast [t] / Axle Load [t]:>8 Baumuster / Model:T39 T40 gekrüpfte Vorderachse / Dropped front axle nicht für Bremse mit Kolbenzylinder / not for brake with piston cylinder	(48) (134) (101) (18) (22) (110) (129)
	26.603 DFC,26.603 DFLC 26.603 DFS,26.603 DFLS 26.603 DFK,26.603 DFLK	06.96 - 06.96 - 06.96 -	LHD Lenkstockhebel zur 1. VA / Pitman Arm to 1st FA ->06.1996 Baumuster / Model:T70 T78 nicht für Bremse mit Kolbenzylinder / not for brake with piston cylinder	(48) (22) (129)
	27.273 DFC 27.273 DFS 27.273 DFK 27.293 DFC 27.293 DFS 27.293 DFK 27.323 DFC 27.323 DFS 27.323 DFK 27.343 DFC 27.343 DFS 27.343 DFK 33.323 DFC 33.323 DFS 33.323 DFK 33.343 DFC 33.343 DFS 33.343 DFK	01.94 - 12.95 01.94 - 12.95 01.94 - 12.95 01.94 - 01.94 - 01.94 - 01.94 - 12.95 01.94 - 12.95 01.94 - 12.95 01.94 - 01.94 - 01.94 - 01.94 - 12.95 01.94 - 12.95 01.94 - 12.95 01.94 - 01.94 - 01.94 -	LHD Lenkstockhebel zur 1. VA / Pitman Arm to 1st FA für Links-/Rechtslenker / For left-/right-hand traffic ->06.1995 nicht für Sonderfahrzeuge / Not for special purpose vehicles Baumuster / Model:T18 nicht für Bremse mit Kolbenzylinder / not for brake with piston cylinder	(48) (102) (134) (22) (129)

Pos





Ref.



MAN

F 2000 6x4 01.94 -

<p> 1</p>	<p>Lenkstange / Centre Rod Assembly Schubstange / Push Rod einseitig verstellbar / Adjustable on one side Länge [mm] / Length [mm]:1040 Konusmaß [mm] / Cone Size [mm]:30 Rohr-Ø [mm] / Pipe Ø [mm]:48 mit Zubehör / With accessories</p>	<p>(4) (68) (87) (53) (42) (64) (123)</p>	<p>11766 01 81.46610.6722  11572 01</p> 	
	<p>27.373 DFC 27.373 DFK 27.373 DFS 27.403 DFC 27.403 DFK 27.403 DFS 27.423 DFC 27.423 DFK 27.423 DFS 27.463 DFC 27.463 DFK 27.463 DFS 33.373 DFC 33.373 DFK 33.373 DFS 33.403 DFC 33.403 DFK 33.403 DFS 33.423 DFC 33.423 DFK 33.423 DFS 33.463 DFC 33.463 DFK 33.463 DFS</p>	<p>01.94 - 12.95 01.94 - 12.95 01.94 - 12.95 01.94 - 01.94 - 01.94 - 01.94 - 12.95 01.94 - 12.95 01.94 - 12.95 01.94 - 01.94 - 01.94 - 01.94 - 12.95 01.94 - 12.95 01.94 - 12.95 01.94 - 01.94 - 01.94 - 01.94 - 12.95 01.94 - 12.95 01.94 - 12.95 01.94 - 01.94 - 01.94 - 01.94 - 01.94 - 01.94 - 12.95 01.94 - 12.95 01.94 - 12.95 01.94 - 01.94 - 01.94 -</p>	<p>Lenkstockhebel zur 1. VA / Pitman Arm to 1st FA für Links-/Rechtslenker / For left-/right-hand traffic ->06.1995 nicht für Sonderfahrzeuge / Not for special purpose vehicles Baumuster / Model:T48 nicht für Fahrzeugbreite 2300 mm / not for vehicle width 2300 mm nicht für Bremse mit Kolbenzylinder / not for brake with piston cylinder Mittelhohe Bauart / Medium-high design Niedrige Bauart / Low design</p>	<p>(48) (102) (134) (22) (130) (129) (56) (60)</p>
	<p>27.373 DFC 27.373 DFK 27.373 DFS 27.403 DFC 27.403 DFK 27.403 DFS 27.423 DFC 27.423 DFK 27.423 DFS 27.463 DFC 27.463 DFK 27.463 DFS 33.373 DFC 33.373 DFK 33.373 DFS 33.403 DFC 33.403 DFK 33.403 DFS 33.423 DFC 33.423 DFK 33.423 DFS 33.463 DFC 33.463 DFK 33.463 DFS</p>	<p>01.94 - 12.95 01.94 - 12.95 01.94 - 12.95 01.94 - 01.94 - 01.94 - 01.94 - 12.95 01.94 - 12.95 01.94 - 12.95 01.94 - 01.94 - 01.94 - 01.94 - 12.95 01.94 - 12.95 01.94 - 12.95 01.94 - 01.94 - 01.94 - 01.94 - 12.95 01.94 - 12.95 01.94 - 12.95 01.94 - 01.94 - 01.94 - 01.94 - 01.94 - 01.94 - 12.95 01.94 - 12.95 01.94 - 12.95 01.94 - 01.94 - 01.94 -</p>	<p>Lenkstockhebel zur 1. VA / Pitman Arm to 1st FA für Links-/Rechtslenker / For left-/right-hand traffic für Lenkgetriebe-ID / For steering gear ID:RBL C-700V nicht für Sonderfahrzeuge / Not for special purpose vehicles Baumuster / Model:T48 gerade Vorderachse / straight front axle nicht für Bremse mit Kolbenzylinder / not for brake with piston cylinder Mittelhohe Bauart / Medium-high design Niedrige Bauart / Low design</p>	<p>(48) (102) (101) (134) (22) (112) (129) (56) (60)</p>
	<p>27.603 DFS 33.603 DFC 33.603 DFS</p>	<p>01.96 - 06.96 - 06.96 -</p>	<p>LHD Lenkstockhebel zur 1. VA / Pitman Arm to 1st FA ->06.1996 Baumuster / Model:T78 nicht für Bremse mit Kolbenzylinder / not for brake with piston cylinder</p>	<p>(48) (22) (129)</p>



MAN

F 2000 6x4 01.94 -

1	Lenkstange / Centre Rod Assembly Schubstange / Push Rod einseitig verstellbar / Adjustable on one side Länge [mm] / Length [mm]:1060 Konusmaß [mm] / Cone Size [mm]:30 Rohr-Ø [mm] / Pipe Ø [mm]:48 mit Zubehör / With accessories	(4) (68) (87) (53) (42) (64) (123)	20592 01 81.46610.6779  11572 01
	26.273 DFC,26.273 DFLC 01.94 - 12.95 26.273 DFK,26.273 DFLK 01.94 - 12.95 26.273 DFS,26.273 DFLS 01.94 - 12.95 26.293 DFC,26.293 DFLC 01.94 - 26.293 DFK,26.293 DFLK 01.94 - 26.293 DFS,26.293 DFLS 01.94 - 26.323 DFC,26.323 DFLC 01.94 - 12.95 26.323 DFK,26.323 DFLK 01.94 - 12.95 26.323 DFS,26.323 DFLS 01.94 - 12.95 26.343 DFC,26.343 DFLC 01.94 - 26.343 DFK,26.343 DFLK 01.94 - 26.343 DFS,26.343 DFLS 01.94 -		LHD Lenkstockhebel zur 1. VA / Pitman Arm to 1st FA (48) 07.1995-> Fahrerhaus-ID / Driver Cab ID:F92 (33) Baumuster / Model:T09 T10 (22)
	26.373 DFC,26.373 DFLC 01.94 - 12.95 26.373 DFK,26.373 DFLK 01.94 - 12.95 26.373 DFS,26.373 DFLS 01.94 - 12.95 26.403 DFC,26.403 DFLC 01.94 - 26.403 DFK,26.403 DFLK 01.94 - 26.403 DFS,26.403 DFLS 01.94 - 26.423 DFC,26.423 DFLC 01.94 - 12.95 26.423 DFK,26.423 DFLK 01.94 - 12.95 26.423 DFS,26.423 DFLS 01.94 - 12.95 26.463 DFC,26.463 DFLC 01.94 - 26.463 DFK,26.463 DFLK 01.94 - 26.463 DFS,26.463 DFLS 01.94 -		LHD Lenkstockhebel zur 1. VA / Pitman Arm to 1st FA (48) für Lenkgetriebe-ID / For steering gear ID:RBL C700V (101) Fahrerhaus-ID / Driver Cab ID:F92L (33) Achslast [t] / Axle Load [t]:>8,0 (18) Baumuster / Model:T39 T40 (22) gerade Vorderachse / straight front axle (112)
	26.373 DFC,26.373 DFLC 01.94 - 12.95 26.373 DFK,26.373 DFLK 01.94 - 12.95 26.373 DFS,26.373 DFLS 01.94 - 12.95 26.403 DFC,26.403 DFLC 01.94 - 26.403 DFK,26.403 DFLK 01.94 - 26.403 DFS,26.403 DFLS 01.94 - 26.423 DFC,26.423 DFLC 01.94 - 12.95 26.423 DFK,26.423 DFLK 01.94 - 12.95 26.423 DFS,26.423 DFLS 01.94 - 12.95 26.463 DFC,26.463 DFLC 01.94 - 26.463 DFK,26.463 DFLK 01.94 - 26.463 DFS,26.463 DFLS 01.94 -		Lenkstockhebel zur 1. VA / Pitman Arm to 1st FA (48) für Links-/Rechtslenker / For left-/right-hand traffic (102) Fahrerhaus-ID / Driver Cab ID:F92 (33) Baumuster / Model:T39 T40 (22)
	26.603 DFC,26.603 DFLC 06.96 - 26.603 DFS,26.603 DFLS 06.96 - 26.603 DFK,26.603 DFLK 06.96 -		LHD Lenkstockhebel zur 1. VA / Pitman Arm to 1st FA (48) 07.1995-> Fahrerhaus-ID / Driver Cab ID:F92 (33) Baumuster / Model:T70 T78 (22)
	27.273 DFC 01.94 - 12.95 27.273 DFS 01.94 - 12.95 27.273 DFK 01.94 - 12.95 27.293 DFC 01.94 - 27.293 DFS 01.94 - 27.293 DFK 01.94 - 27.323 DFC 01.94 - 12.95 27.323 DFS 01.94 - 12.95 27.323 DFK 01.94 - 12.95 27.343 DFC 01.94 - 27.343 DFS 01.94 - 27.343 DFK 01.94 - 33.323 DFC 01.94 - 12.95 33.323 DFS 01.94 - 12.95 33.323 DFK 01.94 - 12.95 33.343 DFC 01.94 - 33.343 DFS 01.94 - 33.343 DFK 01.94 -		Lenkstockhebel zur 1. VA / Pitman Arm to 1st FA (48) für Links-/Rechtslenker / For left-/right-hand traffic (102) 07.1995-> Fahrerhaus-ID / Driver Cab ID:F92 (33) Baumuster / Model:T18 (22)

Pos





Ref.



MAN

F 2000 6x4 01.94 -

 1	Lenkstange / Centre Rod Assembly Schubstange / Push Rod einseitig verstellbar / Adjustable on one side Länge [mm] / Length [mm]:1060 Konusmaß [mm] / Cone Size [mm]:30 Rohr-Ø [mm] / Pipe Ø [mm]:48 mit Zubehör / With accessories	(4) (68) (87) (53) (42) (64) (123)	20592 01 81.46610.6779  11572 01
	27.373 DFC 01.94 - 12.95 27.373 DFK 01.94 - 12.95 27.373 DFS 01.94 - 12.95 27.403 DFC 01.94 - 27.403 DFK 01.94 - 27.403 DFS 01.94 - 27.423 DFC 01.94 - 12.95 27.423 DFK 01.94 - 12.95 27.423 DFS 01.94 - 12.95 27.463 DFC 01.94 - 27.463 DFK 01.94 - 27.463 DFS 01.94 - 33.373 DFC 01.94 - 12.95 33.373 DFK 01.94 - 12.95 33.373 DFS 01.94 - 12.95 33.403 DFC 01.94 - 33.403 DFK 01.94 - 33.403 DFS 01.94 - 33.423 DFC 01.94 - 12.95 33.423 DFK 01.94 - 12.95 33.423 DFS 01.94 - 12.95 33.463 DFC 01.94 - 33.463 DFK 01.94 - 33.463 DFS 01.94 -	Lenkstockhebel zur 1. VA / Pitman Arm to 1st FA für Links-/Rechtslenker / For left-/right-hand traffic Fahrerhaus-ID / Driver Cab ID:F92 Baumuster / Model:T48	(48) (102) (33) (22)
27.373 DFC 01.94 - 12.95 27.373 DFK 01.94 - 12.95 27.373 DFS 01.94 - 12.95 27.403 DFC 01.94 - 27.403 DFK 01.94 - 27.403 DFS 01.94 - 27.423 DFC 01.94 - 12.95 27.423 DFK 01.94 - 12.95 27.423 DFS 01.94 - 12.95 27.463 DFC 01.94 - 27.463 DFK 01.94 - 27.463 DFS 01.94 - 33.373 DFC 01.94 - 12.95 33.373 DFK 01.94 - 12.95 33.373 DFS 01.94 - 12.95 33.403 DFC 01.94 - 33.403 DFK 01.94 - 33.403 DFS 01.94 - 33.423 DFC 01.94 - 12.95 33.423 DFK 01.94 - 12.95 33.423 DFS 01.94 - 12.95 33.463 DFC 01.94 - 33.463 DFK 01.94 - 33.463 DFS 01.94 -	LHD Lenkstockhebel zur 1. VA / Pitman Arm to 1st FA für Lenkgetriebe-ID / For steering gear ID:RBL C700V Fahrerhaus-ID / Driver Cab ID:F92L Achslast [t] / Axle Load [t]:>8,0 Baumuster / Model:T48 gerade Vorderachse / straight front axle	(48) (101) (33) (18) (22) (112)	





MAN

F 2000 6x4 01.94 -

1	Lenkstange / Centre Rod Assembly Schubstange / Push Rod beidseitig verstellbar / Adjustable on both sides Länge [mm] / Length [mm]:1050 Konusmaß [mm] / Cone Size [mm]:30 Rohr-Ø [mm] / Pipe Ø [mm]:42 mit Zubehör / With accessories	(4) (68) (85) (53) (42) (64) (123)	22058 01 81.46611.6019  ▲ 11505 02 ▲ 11492 02	
	26.273 DFC,26.273 DFCL 26.273 DFK,26.273 DFLK 26.273 DFS,26.273 DFSL 26.293 DFC,26.293 DFCL 26.293 DFK,26.293 DFLK 26.293 DFS,26.293 DFSL 26.323 DFC,26.323 DFCL 26.323 DFK,26.323 DFLK 26.323 DFS,26.323 DFSL 26.343 DFC,26.343 DFCL 26.343 DFK,26.343 DFLK 26.343 DFS,26.343 DFSL	01.94 - 12.95 01.94 - 12.95 01.94 - 12.95 01.94 - 01.94 - 01.94 - 01.94 - 12.95 01.94 - 12.95 01.94 - 12.95 01.94 - 01.94 - 01.94 -	Lenkstockhebel zur 1. VA / Pitman Arm to 1st FA für Sonderfahrzeuge / For special-purpose vehicles Baumuster / Model:T09 T10 speziell für Schneeräumung / Specially for snow clearing	(48) (107) (22) (138)
	26.373 DFC,26.373 DFCL 26.373 DFK,26.373 DFLK 26.373 DFS,26.373 DFSL 26.403 DFC,26.403 DFCL 26.403 DFK,26.403 DFLK 26.403 DFS,26.403 DFSL 26.423 DFC,26.423 DFCL 26.423 DFK,26.423 DFLK 26.423 DFS,26.423 DFSL 26.463 DFC,26.463 DFCL 26.463 DFK,26.463 DFLK 26.463 DFS,26.463 DFSL	01.94 - 12.95 01.94 - 12.95 01.94 - 12.95 01.94 - 01.94 - 01.94 - 01.94 - 12.95 01.94 - 12.95 01.94 - 12.95 01.94 - 01.94 - 01.94 -	Lenkstockhebel zur 1. VA / Pitman Arm to 1st FA für Sonderfahrzeuge / For special-purpose vehicles Baumuster / Model:T39 T40 speziell für Schneeräumung / Specially for snow clearing	(48) (107) (22) (138)
	27.273 DFC 27.273 DFS 27.273 DFK 27.293 DFC 27.293 DFS 27.293 DFK 27.323 DFC 27.323 DFS 27.323 DFK 27.343 DFC 27.343 DFS 27.343 DFK 33.323 DFC 33.323 DFS 33.323 DFK 33.343 DFC 33.343 DFS 33.343 DFK	01.94 - 12.95 01.94 - 12.95 01.94 - 12.95 01.94 - 01.94 - 01.94 - 01.94 - 12.95 01.94 - 12.95 01.94 - 12.95 01.94 - 01.94 - 01.94 - 01.94 - 12.95 01.94 - 12.95 01.94 - 12.95 01.94 - 01.94 - 01.94 - 01.94 - 01.94 -	Lenkstockhebel zur 1. VA / Pitman Arm to 1st FA für Sonderfahrzeuge / For special-purpose vehicles Baumuster / Model:T18 speziell für Schneeräumung / Specially for snow clearing	(48) (107) (22) (138)
	27.373 DFC 27.373 DFK 27.373 DFS 27.403 DFC 27.403 DFK 27.403 DFS 27.423 DFC 27.423 DFK 27.423 DFS 27.463 DFC 27.463 DFK 27.463 DFS 33.373 DFC 33.373 DFK 33.373 DFS 33.403 DFC 33.403 DFK 33.403 DFS 33.423 DFC 33.423 DFK 33.423 DFS 33.463 DFC 33.463 DFK 33.463 DFS	01.94 - 12.95 01.94 - 12.95 01.94 - 12.95 01.94 - 01.94 - 01.94 - 01.94 - 12.95 01.94 - 12.95 01.94 - 12.95 01.94 - 01.94 - 01.94 - 01.94 - 12.95 01.94 - 12.95 01.94 - 12.95 01.94 - 01.94 - 01.94 - 01.94 - 12.95 01.94 - 12.95 01.94 - 12.95 01.94 - 01.94 - 01.94 -	Lenkstockhebel zur 1. VA / Pitman Arm to 1st FA für Sonderfahrzeuge / For special-purpose vehicles Baumuster / Model:T48	(48) (107) (22)







F 2000 6x4 01.94 -

 1	Lenkstange / Centre Rod Assembly Schubstange / Push Rod einseitig verstellbar / Adjustable on one side Länge [mm] / Length [mm]:1063 Konusmaß [mm] / Cone Size [mm]:30 Rohr-Ø [mm] / Pipe Ø [mm]:42 mit Zubehör / With accessories	(4) (68) (87) (53) (42) (64) (123)	26916 01 81.46611.6004 	
	26.273 DFC,26.273 DFLC 26.273 DFK,26.273 DFLK 26.273 DFS,26.273 DFLS 26.293 DFC,26.293 DFLC 26.293 DFK,26.293 DFLK 26.293 DFS,26.293 DFLS 26.323 DFC,26.323 DFLC 26.323 DFK,26.323 DFLK 26.323 DFS,26.323 DFLS 26.343 DFC,26.343 DFLC 26.343 DFK,26.343 DFLK 26.343 DFS,26.343 DFLS	01.94 - 12.95 01.94 - 12.95 01.94 - 12.95 01.94 - 01.94 - 01.94 - 01.94 - 12.95 01.94 - 12.95 01.94 - 12.95 01.94 - 01.94 - 01.94 -	LHD Lenkstockhebel zur 1. VA / Pitman Arm to 1st FA Achslast [t] / Axle Load [t]:8,0 > 9,5 Baumuster / Model:T10 T09 für Bremse mit Kolbenzylinder / for brake with piston cylinder	(48) (18) (22) (90)
	26.373 DFC,26.373 DFLC 26.373 DFK,26.373 DFLK 26.373 DFS,26.373 DFLS 26.403 DFC,26.403 DFLC 26.403 DFK,26.403 DFLK 26.403 DFS,26.403 DFLS 26.423 DFC,26.423 DFLC 26.423 DFK,26.423 DFLK 26.423 DFS,26.423 DFLS 26.463 DFC,26.463 DFLC 26.463 DFK,26.463 DFLK 26.463 DFS,26.463 DFLS	01.94 - 12.95 01.94 - 12.95 01.94 - 12.95 01.94 - 01.94 - 01.94 - 01.94 - 12.95 01.94 - 12.95 01.94 - 12.95 01.94 - 01.94 - 01.94 -	LHD Lenkstockhebel zur 1. VA / Pitman Arm to 1st FA Achslast [t] / Axle Load [t]:8,0 > 9,5 Baumuster / Model:T40 T38 für Bremse mit Kolbenzylinder / for brake with piston cylinder	(48) (18) (22) (90)
	26.603 DFC,26.603 DFLC 26.603 DFS,26.603 DFLS 26.603 DFK,26.603 DFLK	06.96 - 06.96 - 06.96 -	LHD Lenkstockhebel zur 1. VA / Pitman Arm to 1st FA Achslast [t] / Axle Load [t]:8,0 > 9,5 Baumuster / Model:T78 für Bremse mit Kolbenzylinder / for brake with piston cylinder	(48) (18) (22) (90)
	27.273 DFC 27.273 DFS 27.273 DFK 27.293 DFC 27.293 DFS 27.293 DFK 27.323 DFC 27.323 DFS 27.323 DFK 27.343 DFC 27.343 DFS 27.343 DFK 33.323 DFC 33.323 DFS 33.323 DFK 33.343 DFC 33.343 DFS 33.343 DFK	01.94 - 12.95 01.94 - 12.95 01.94 - 12.95 01.94 - 01.94 - 01.94 - 01.94 - 12.95 01.94 - 12.95 01.94 - 12.95 01.94 - 01.94 - 01.94 - 01.94 - 12.95 01.94 - 12.95 01.94 - 12.95 01.94 - 01.94 - 01.94 - 01.94 -	LHD Lenkstockhebel zur 1. VA / Pitman Arm to 1st FA für Links-/Rechtslenker / For left-/right-hand traffic Achslast [t] / Axle Load [t]:7,1 > 9,5 Baumuster / Model:T18 für Bremse mit Kolbenzylinder / for brake with piston cylinder	(48) (102) (18) (22) (90)
	27.373 DFC 27.373 DFK 27.373 DFS 27.403 DFC 27.403 DFK 27.403 DFS 27.423 DFC 27.423 DFK 27.463 DFC 27.463 DFK 27.463 DFS 33.373 DFC 33.373 DFK 33.373 DFS 33.403 DFC 33.403 DFK 33.403 DFS 33.423 DFC 33.423 DFK 33.423 DFS 33.463 DFC 33.463 DFS	01.94 - 12.95 01.94 - 12.95 01.94 - 12.95 01.94 - 01.94 - 01.94 - 01.94 - 12.95 01.94 - 12.95 01.94 - 01.94 - 01.94 - 01.94 - 12.95 01.94 - 12.95 01.94 - 12.95 01.94 - 01.94 - 01.94 - 01.94 - 12.95 01.94 - 12.95 01.94 - 12.95 01.94 - 01.94 -	LHD Lenkstockhebel zur 1. VA / Pitman Arm to 1st FA Achslast [t] / Axle Load [t]:7,1 > 9,5 Baumuster / Model:T48 für Bremse mit Kolbenzylinder / for brake with piston cylinder	(48) (18) (22) (90)



MAN

F 2000 6x4 01.94 -

 1	Lenkstange / Centre Rod Assembly Schubstange / Push Rod einseitig verstellbar / Adjustable on one side Länge [mm] / Length [mm]:1063 Konusmaß [mm] / Cone Size [mm]:30 Rohr-Ø [mm] / Pipe Ø [mm]:42 mit Zubehör / With accessories	(4) (68) (87) (53) (42) (64) (123)	26916 01 81.46611.6004 11505 02	
	27.423 DFS	01.94 - 12.95	LHD	Lenkstockhebel zur 1. VA / Pitman Arm to 1st FA (48) Achslast [t] / Axle Load [t]:7,1 > 9,5 (18) Baumuster / Model:T48 (22)
	27.603 DFS 33.603 DFC 33.603 DFS	01.96 - 06.96 - 06.96 -	LHD	Lenkstockhebel zur 1. VA / Pitman Arm to 1st FA (48) Achslast [t] / Axle Load [t]:8,0 > 9,5 (18) Baumuster / Model:T78 (22)
	33.463 DFK	01.94 -	LHD	Lenkstockhebel zur 1. VA / Pitman Arm to 1st FA (48) Trommelbremse / Drum Brake (69) Achslast [t] / Axle Load [t]:7,1 > 9,5 (18) Baumuster / Model:T48 (22) für Bremse mit Kolbenzylinder / for brake with piston cylinder (90)
 10	Lenker, Radaufhängung / Track Control Arm Längslenker / Trailing Arm Länge [mm] / Length [mm]:577 Lochabstand 1/Lochabstand 2 / Hole Pitch 1/ Hole Pitch 2:130/130 Bohrung-Ø 1 / Bohrung-Ø 2 [mm] / Bore Ø 1 / Bore Ø 2 [mm]:19/19 Rohr-Ø [mm] / Pipe Ø [mm]:48 Molekularlager / Molecular Bearing	(3) (54) (53) (50) (24) (64) (57)	11757 02 81.43220.6129	
	26.273 DFC,26.273 DFCL 26.273 DFK,26.273 DFLK 26.273 DFS,26.273 DFSL	01.94 - 12.95 01.94 - 12.95 01.94 - 12.95	≡	Antriebsachse / Drive Shaft (19) Baumuster / Model:T10 (22)
	26.293 DFC,26.293 DFCL 26.293 DFK,26.293 DFLK 26.293 DFS,26.293 DFSL	01.94 - 01.94 - 01.94 -		
	26.323 DFC,26.323 DFCL 26.323 DFK,26.323 DFLK 26.323 DFS,26.323 DFSL	01.94 - 12.95 01.94 - 12.95 01.94 - 12.95		
	26.343 DFC,26.343 DFCL 26.343 DFK,26.343 DFLK 26.343 DFS,26.343 DFSL	01.94 - 01.94 - 01.94 -		
	26.373 DFC,26.373 DFCL 26.373 DFK,26.373 DFLK 26.373 DFS,26.373 DFSL	01.94 - 12.95 01.94 - 12.95 01.94 - 12.95	≡	Antriebsachse / Drive Shaft (19) Baumuster / Model:T40 (22)
	26.403 DFC,26.403 DFCL 26.403 DFK,26.403 DFLK 26.403 DFS,26.403 DFSL	01.94 - 01.94 - 01.94 -		
	26.423 DFC,26.423 DFCL 26.423 DFK,26.423 DFLK 26.423 DFS,26.423 DFSL	01.94 - 12.95 01.94 - 12.95 01.94 - 12.95		
	26.463 DFC,26.463 DFCL 26.463 DFK,26.463 DFLK 26.463 DFS,26.463 DFSL	01.94 - 01.94 - 01.94 -		
	26.603 DFC,26.603 DFCL 26.603 DFS,26.603 DFSL 26.603 DFK,26.603 DFLK	06.96 - 06.96 - 06.96 -	≡	Antriebsachse / Drive Shaft (19) Baumuster / Model:T70 (22)

Pos



Ref.







MAN

F 2000

6x4

01.94 -

 8	Lenker, Radaufhängung / Track Control Arm Dreieckslenker (NKW) / A-Frame (CV) Länge [mm] / Length [mm]:627 Lochabstand 1/Lochabstand 2 / Hole Pitch 1/ Hole Pitch 2:152/152 Bohrung-Ø 1 / Bohrung-Ø 2 [mm] / Bore Ø 1 / Bore Ø 2 [mm]:23/23 Rohr-Ø [mm] / Pipe Ø [mm]:50 mit Zubehör / With accessories	(3) (32) (53) (50) (24) (64) (123)	11760 02 81.43270.6078 © 31139 01	
	26.273 DFC,26.273 DFCL 26.273 DFK,26.273 DFLK 26.273 DFS,26.273 DFSL 26.293 DFC,26.293 DFCL 26.293 DFK,26.293 DFLK 26.293 DFS,26.293 DFSL 26.323 DFC,26.323 DFCL 26.323 DFK,26.323 DFLK 26.323 DFS,26.323 DFSL 26.343 DFC,26.343 DFCL 26.343 DFK,26.343 DFLK 26.343 DFS,26.343 DFSL	01.94 - 12.95 01.94 - 12.95 01.94 - 12.95 01.94 - 01.94 - 01.94 - 01.94 - 12.95 01.94 - 12.95 01.94 - 12.95 01.94 - 01.94 - 01.94 -	Antriebsachse / Drive Shaft Baumuster / Model:T10	(19) (22)
	26.373 DFC,26.373 DFCL 26.373 DFK,26.373 DFLK 26.373 DFS,26.373 DFSL 26.403 DFC,26.403 DFCL 26.403 DFK,26.403 DFLK 26.403 DFS,26.403 DFSL 26.423 DFC,26.423 DFCL 26.423 DFK,26.423 DFLK 26.423 DFS,26.423 DFSL 26.463 DFC,26.463 DFCL 26.463 DFK,26.463 DFLK 26.463 DFS,26.463 DFSL	01.94 - 12.95 01.94 - 12.95 01.94 - 12.95 01.94 - 01.94 - 01.94 - 01.94 - 12.95 01.94 - 12.95 01.94 - 12.95 01.94 - 01.94 - 01.94 -	 Antriebsachse / Drive Shaft Baumuster / Model:T40	(19) (22)
	26.603 DFC,26.603 DFCL 26.603 DFK,26.603 DFLK	06.96 - 06.96 - 06.96 -	 Antriebsachse / Drive Shaft Baumuster / Model:T70	(19) (22)







MAN

F 2000 6x4 01.94 -

10	Lenker, Radaufhängung / Track Control Arm Längslenker / Trailing Arm Länge [mm] / Length [mm]:590 Lochabstand 1/Lochabstand 2 / Hole Pitch 1/ Hole Pitch 2:130/130 Bohrung-Ø 1 / Bohrung-Ø 2 [mm] / Bore Ø 1 / Bore Ø 2 [mm]:19/19 Rohr-Ø [mm] / Pipe Ø [mm]:48 Molekularlager / Molecular Bearing	(3) (54) (53) (50) (24) (64) (57)	18495 01 81.43220.6092 © 11755 01 	
	26.273 DFC,26.273 DFLC 26.273 DFK,26.273 DFLK 26.273 DFS,26.273 DFSL 26.293 DFC,26.293 DFLC 26.293 DFK,26.293 DFLK 26.293 DFS,26.293 DFSL 26.323 DFC,26.323 DFLC 26.323 DFK,26.323 DFLK 26.323 DFS,26.323 DFSL 26.343 DFC,26.343 DFLC 26.343 DFK,26.343 DFLK 26.343 DFS,26.343 DFSL	01.94 - 12.95 01.94 - 12.95 01.94 - 12.95 01.94 - 01.94 - 01.94 - 01.94 - 12.95 01.94 - 12.95 01.94 - 12.95 01.94 - 01.94 - 01.94 - 01.94 -	Doppelachsaggregat / Tandem-axle Assembly Antriebsachse / Drive Shaft Baumuster / Model:T09	(29) (19) (22)
	26.373 DFC,26.373 DFLC 26.373 DFK,26.373 DFLK 26.373 DFS,26.373 DFSL 26.403 DFC,26.403 DFLC 26.403 DFK,26.403 DFLK 26.403 DFS,26.403 DFSL 26.423 DFC,26.423 DFLC 26.423 DFK,26.423 DFLK 26.423 DFS,26.423 DFSL 26.463 DFC,26.463 DFLC 26.463 DFK,26.463 DFLK 26.463 DFS,26.463 DFSL	01.94 - 12.95 01.94 - 12.95 01.94 - 12.95 01.94 - 01.94 - 01.94 - 01.94 - 12.95 01.94 - 12.95 01.94 - 12.95 01.94 - 01.94 - 01.94 - 01.94 -	Antriebsachse / Drive Shaft Baumuster / Model:T39	(19) (22)
	26.603 DFC,26.603 DFLC 26.603 DFS,26.603 DFSL 26.603 DFK,26.603 DFLK 27.603 DFS 33.603 DFC 33.603 DFS	06.96 - 06.96 - 06.96 - 01.96 - 06.96 - 06.96 -	▲▼ Antriebsachse / Drive Shaft Achslast [t] / Axle Load [t]:2x10 Achslast [t] / Axle Load [t]:2x13 Baumuster / Model:T78	(19) (18) (18) (22)
	27.273 DFC 27.273 DFS 27.273 DFK 27.293 DFC 27.293 DFS 27.293 DFK 27.323 DFC 27.323 DFS 27.323 DFK 27.343 DFC 27.343 DFS 27.343 DFK 33.323 DFC 33.323 DFS 33.323 DFK 33.343 DFC 33.343 DFS 33.343 DFK	01.94 - 12.95 01.94 - 12.95 01.94 - 12.95 01.94 - 01.94 - 01.94 - 01.94 - 12.95 01.94 - 12.95 01.94 - 12.95 01.94 - 01.94 - 01.94 - 01.94 - 01.94 - 12.95 01.94 - 12.95 01.94 - 12.95 01.94 - 01.94 - 01.94 - 01.94 -	▲▼ Antriebsachse / Drive Shaft Achslast [t] / Axle Load [t]:2x10 Achslast [t] / Axle Load [t]:2x13 Baumuster / Model:T18	(19) (18) (18) (22)
	27.373 DFC 27.373 DFK 27.373 DFS 27.403 DFC 27.403 DFK 27.403 DFS 27.423 DFC 27.423 DFK 27.423 DFS 27.463 DFC 27.463 DFK 27.463 DFS 33.373 DFC 33.373 DFK 33.373 DFS 33.403 DFC 33.403 DFK 33.403 DFS 33.423 DFC 33.423 DFK 33.423 DFS 33.463 DFC 33.463 DFK 33.463 DFS	01.94 - 12.95 01.94 - 12.95 01.94 - 12.95 01.94 - 01.94 - 01.94 - 01.94 - 12.95 01.94 - 12.95 01.94 - 12.95 01.94 - 01.94 - 01.94 - 01.94 - 12.95 01.94 - 12.95 01.94 - 12.95 01.94 - 01.94 - 01.94 - 01.94 - 12.95 01.94 - 12.95 01.94 - 12.95 01.94 - 01.94 - 01.94 -	▲▼ Antriebsachse / Drive Shaft Achslast [t] / Axle Load [t]:2x10 Achslast [t] / Axle Load [t]:2x13 Baumuster / Model:T48	(19) (18) (18) (22)













F 2000 6x4 01.94 -

8	Lenker, Radaufhängung / Track Control Arm Dreieckslenker (NKW) / A-Frame (CV) Länge [mm] / Length [mm]:627 Lochabstand 1/Lochabstand 2 / Hole Pitch 1/ Hole Pitch 2:152/152 Bohrung-Ø 1 / Bohrung-Ø 2 [mm] / Bore Ø 1 / Bore Ø 2 [mm]:23/23 Rohr-Ø [mm] / Pipe Ø [mm]:58	(3) (32) (53) (50) (24) (64)	19599 01 81.43270.6077 ® 31139 01 ® 21204 01 
	26.273 DFC,26.273 DFCL 26.273 DFK,26.273 DFLK 26.273 DFS,26.273 DFSL 26.293 DFC,26.293 DFCL 26.293 DFK,26.293 DFLK 26.293 DFS,26.293 DFSL 26.323 DFC,26.323 DFCL 26.323 DFK,26.323 DFLK 26.323 DFS,26.323 DFSL 26.343 DFC,26.343 DFCL 26.343 DFK,26.343 DFLK 26.343 DFS,26.343 DFSL	01.94 - 12.95 01.94 - 12.95 01.94 - 12.95 01.94 - 01.94 - 01.94 - 01.94 - 01.94 - 12.95 01.94 - 12.95 01.94 - 12.95 01.94 - 01.94 - 01.94 -	Antriebsachse / Drive Shaft Baumuster / Model:T09 (19) (22)
	26.373 DFC,26.373 DFCL 26.373 DFK,26.373 DFLK 26.373 DFS,26.373 DFSL 26.403 DFC,26.403 DFCL 26.403 DFK,26.403 DFLK 26.403 DFS,26.403 DFSL 26.423 DFC,26.423 DFCL 26.423 DFK,26.423 DFLK 26.423 DFS,26.423 DFSL 26.463 DFC,26.463 DFCL 26.463 DFK,26.463 DFLK 26.463 DFS,26.463 DFSL	01.94 - 12.95 01.94 - 12.95 01.94 - 12.95 01.94 - 01.94 - 01.94 - 01.94 - 01.94 - 12.95 01.94 - 12.95 01.94 - 12.95 01.94 - 01.94 - 01.94 -	Antriebsachse / Drive Shaft Baumuster / Model:T39 (19) (22)
10	Lenker, Radaufhängung / Track Control Arm Längslenker / Trailing Arm Länge [mm] / Length [mm]:585 Lochabstand 1/Lochabstand 2 / Hole Pitch 1/ Hole Pitch 2:130/130 Bohrung-Ø 1 / Bohrung-Ø 2 [mm] / Bore Ø 1 / Bore Ø 2 [mm]:21/21 Rohr-Ø [mm] / Pipe Ø [mm]:58 Molekularlager / Molecular Bearing	(3) (54) (53) (50) (24) (64) (57)	20887 01 81.43220.6093 ® 21769 01 
	26.603 DFC,26.603 DFCL 26.603 DFS,26.603 DFSL 26.603 DFK,26.603 DFLK 27.603 DFS 33.603 DFC 33.603 DFS	06.96 - 06.96 - 06.96 - 01.96 - 06.96 - 06.96 -	 Achslast [t] / Axle Load [t]:2x16 Baumuster / Model:T78 (18) (22)
	33.323 DFC 33.323 DFS 33.323 DFK 33.343 DFC 33.343 DFS 33.343 DFK	01.94 - 12.95 01.94 - 12.95 01.94 - 12.95 01.94 - 01.94 - 01.94 -	 Achslast [t] / Axle Load [t]:2x16 Baumuster / Model:T18 mit Trapezfeder / With trapezoid spring (18) (22) (122)
	33.373 DFC 33.373 DFK 33.373 DFS 33.403 DFC 33.403 DFK 33.403 DFS 33.423 DFC 33.423 DFK 33.423 DFS 33.463 DFC 33.463 DFK 33.463 DFS	01.94 - 12.95 01.94 - 12.95 01.94 - 12.95 01.94 - 01.94 - 01.94 - 01.94 - 12.95 01.94 - 12.95 01.94 - 12.95 01.94 - 01.94 - 01.94 -	 Achslast [t] / Axle Load [t]:2x16 Baumuster / Model:T48 (18) (22)



MAN

F 2000 6x4 01.94 -

 10	<p>Lenker, Radaufhängung / Track Control Arm (3)</p> <p>Längslenker / Trailing Arm (54)</p> <p>nicht verstellbar / Not adjustable (136)</p> <p>Länge [mm] / Length [mm]:596 (53)</p> <p>Rohr-Ø [mm] / Pipe Ø [mm]:48 (64)</p> <p>Bohrung-Ø 1 / Bohrung-Ø 2 [mm] / Bore Ø 1 / Bore Ø 2 [mm]:19/19 (24)</p> <p>Lochabstand 1/Lochabstand 2 / Hole Pitch 1/ Hole Pitch 2:130/130 (50)</p> <p>Molekularlager / Molecular Bearing (57)</p>	<p>25041 01 81.43220.6196</p> <p>® 30610 01</p>																																																																																																																				
	<table border="0"> <tr> <td>26.603 DFC,26.603 DFLLC</td> <td>06.96 -</td> <td rowspan="2" style="text-align: center; vertical-align: middle;">  </td> <td rowspan="2" style="vertical-align: top;"> <p>Antriebsachse / Drive Shaft (19)</p> <p>Baumuster / Model:T78 (22)</p> <p>mit Stabilisator an der Hinterachse / with stabilizer on the rear axle (120)</p> </td> </tr> <tr> <td>26.603 DFS,26.603 DFLLS</td> <td>06.96 -</td> </tr> <tr> <td>26.603 DFK,26.603 DFLLK</td> <td>06.96 -</td> <td></td> <td></td> </tr> <tr> <td>27.603 DFS</td> <td>01.96 -</td> <td></td> <td></td> </tr> <tr> <td>33.603 DFC</td> <td>06.96 -</td> <td></td> <td></td> </tr> <tr> <td>33.603 DFS</td> <td>06.96 -</td> <td></td> <td></td> </tr> <tr> <td colspan="2" style="border-top: 1px solid black;"> <table border="0"> <tr> <td>27.373 DFC</td> <td>01.94 - 12.95</td> <td rowspan="2" style="text-align: center; vertical-align: middle;">  </td> <td rowspan="2" style="vertical-align: top;"> <p>Antriebsachse / Drive Shaft (19)</p> <p>Baumuster / Model:T48 (22)</p> <p>mit Stabilisator an der Hinterachse / with stabilizer on the rear axle (120)</p> </td> </tr> <tr> <td>27.373 DFK</td> <td>01.94 - 12.95</td> </tr> <tr> <td>27.373 DFS</td> <td>01.94 - 12.95</td> <td></td> <td></td> </tr> <tr> <td>27.403 DFC</td> <td>01.94 -</td> <td></td> <td></td> </tr> <tr> <td>27.403 DFK</td> <td>01.94 -</td> <td></td> <td></td> </tr> <tr> <td>27.403 DFS</td> <td>01.94 -</td> <td></td> <td></td> </tr> <tr> <td>27.423 DFC</td> <td>01.94 - 12.95</td> <td></td> <td></td> </tr> <tr> <td>27.423 DFK</td> <td>01.94 - 12.95</td> <td></td> <td></td> </tr> <tr> <td>27.423 DFS</td> <td>01.94 - 12.95</td> <td></td> <td></td> </tr> <tr> <td>27.463 DFC</td> <td>01.94 -</td> <td></td> <td></td> </tr> <tr> <td>27.463 DFK</td> <td>01.94 -</td> <td></td> <td></td> </tr> <tr> <td>27.463 DFS</td> <td>01.94 -</td> <td></td> <td></td> </tr> <tr> <td>33.373 DFC</td> <td>01.94 - 12.95</td> <td></td> <td></td> </tr> <tr> <td>33.373 DFK</td> <td>01.94 - 12.95</td> <td></td> <td></td> </tr> <tr> <td>33.373 DFS</td> <td>01.94 - 12.95</td> <td></td> <td></td> </tr> <tr> <td>33.403 DFC</td> <td>01.94 -</td> <td></td> <td></td> </tr> <tr> <td>33.403 DFK</td> <td>01.94 -</td> <td></td> <td></td> </tr> <tr> <td>33.403 DFS</td> <td>01.94 -</td> <td></td> <td></td> </tr> <tr> <td>33.423 DFC</td> <td>01.94 - 12.95</td> <td></td> <td></td> </tr> <tr> <td>33.423 DFK</td> <td>01.94 - 12.95</td> <td></td> <td></td> </tr> <tr> <td>33.423 DFS</td> <td>01.94 - 12.95</td> <td></td> <td></td> </tr> <tr> <td>33.463 DFC</td> <td>01.94 -</td> <td></td> <td></td> </tr> <tr> <td>33.463 DFK</td> <td>01.94 -</td> <td></td> <td></td> </tr> <tr> <td>33.463 DFS</td> <td>01.94 -</td> <td></td> <td></td> </tr> </table> </td> </tr> </table>	26.603 DFC,26.603 DFLLC	06.96 -		<p>Antriebsachse / Drive Shaft (19)</p> <p>Baumuster / Model:T78 (22)</p> <p>mit Stabilisator an der Hinterachse / with stabilizer on the rear axle (120)</p>	26.603 DFS,26.603 DFLLS	06.96 -	26.603 DFK,26.603 DFLLK	06.96 -			27.603 DFS	01.96 -			33.603 DFC	06.96 -			33.603 DFS	06.96 -			<table border="0"> <tr> <td>27.373 DFC</td> <td>01.94 - 12.95</td> <td rowspan="2" style="text-align: center; vertical-align: middle;">  </td> <td rowspan="2" style="vertical-align: top;"> <p>Antriebsachse / Drive Shaft (19)</p> <p>Baumuster / Model:T48 (22)</p> <p>mit Stabilisator an der Hinterachse / with stabilizer on the rear axle (120)</p> </td> </tr> <tr> <td>27.373 DFK</td> <td>01.94 - 12.95</td> </tr> <tr> <td>27.373 DFS</td> <td>01.94 - 12.95</td> <td></td> <td></td> </tr> <tr> <td>27.403 DFC</td> <td>01.94 -</td> <td></td> <td></td> </tr> <tr> <td>27.403 DFK</td> <td>01.94 -</td> <td></td> <td></td> </tr> <tr> <td>27.403 DFS</td> <td>01.94 -</td> <td></td> <td></td> </tr> <tr> <td>27.423 DFC</td> <td>01.94 - 12.95</td> <td></td> <td></td> </tr> <tr> <td>27.423 DFK</td> <td>01.94 - 12.95</td> <td></td> <td></td> </tr> <tr> <td>27.423 DFS</td> <td>01.94 - 12.95</td> <td></td> <td></td> </tr> <tr> <td>27.463 DFC</td> <td>01.94 -</td> <td></td> <td></td> </tr> <tr> <td>27.463 DFK</td> <td>01.94 -</td> <td></td> <td></td> </tr> <tr> <td>27.463 DFS</td> <td>01.94 -</td> <td></td> <td></td> </tr> <tr> <td>33.373 DFC</td> <td>01.94 - 12.95</td> <td></td> <td></td> </tr> <tr> <td>33.373 DFK</td> <td>01.94 - 12.95</td> <td></td> <td></td> </tr> <tr> <td>33.373 DFS</td> <td>01.94 - 12.95</td> <td></td> <td></td> </tr> <tr> <td>33.403 DFC</td> <td>01.94 -</td> <td></td> <td></td> </tr> <tr> <td>33.403 DFK</td> <td>01.94 -</td> <td></td> <td></td> </tr> <tr> <td>33.403 DFS</td> <td>01.94 -</td> <td></td> <td></td> </tr> <tr> <td>33.423 DFC</td> <td>01.94 - 12.95</td> <td></td> <td></td> </tr> <tr> <td>33.423 DFK</td> <td>01.94 - 12.95</td> <td></td> <td></td> </tr> <tr> <td>33.423 DFS</td> <td>01.94 - 12.95</td> <td></td> <td></td> </tr> <tr> <td>33.463 DFC</td> <td>01.94 -</td> <td></td> <td></td> </tr> <tr> <td>33.463 DFK</td> <td>01.94 -</td> <td></td> <td></td> </tr> <tr> <td>33.463 DFS</td> <td>01.94 -</td> <td></td> <td></td> </tr> </table>		27.373 DFC	01.94 - 12.95		<p>Antriebsachse / Drive Shaft (19)</p> <p>Baumuster / Model:T48 (22)</p> <p>mit Stabilisator an der Hinterachse / with stabilizer on the rear axle (120)</p>	27.373 DFK	01.94 - 12.95	27.373 DFS	01.94 - 12.95			27.403 DFC	01.94 -			27.403 DFK	01.94 -			27.403 DFS	01.94 -			27.423 DFC	01.94 - 12.95			27.423 DFK	01.94 - 12.95			27.423 DFS	01.94 - 12.95			27.463 DFC	01.94 -			27.463 DFK	01.94 -			27.463 DFS	01.94 -			33.373 DFC	01.94 - 12.95			33.373 DFK	01.94 - 12.95			33.373 DFS	01.94 - 12.95			33.403 DFC	01.94 -			33.403 DFK	01.94 -			33.403 DFS	01.94 -			33.423 DFC	01.94 - 12.95			33.423 DFK	01.94 - 12.95			33.423 DFS	01.94 - 12.95			33.463 DFC	01.94 -			33.463 DFK	01.94 -			33.463 DFS	01.94 -	
26.603 DFC,26.603 DFLLC	06.96 -		<p>Antriebsachse / Drive Shaft (19)</p> <p>Baumuster / Model:T78 (22)</p> <p>mit Stabilisator an der Hinterachse / with stabilizer on the rear axle (120)</p>																																																																																																																			
26.603 DFS,26.603 DFLLS	06.96 -																																																																																																																					
26.603 DFK,26.603 DFLLK	06.96 -																																																																																																																					
27.603 DFS	01.96 -																																																																																																																					
33.603 DFC	06.96 -																																																																																																																					
33.603 DFS	06.96 -																																																																																																																					
<table border="0"> <tr> <td>27.373 DFC</td> <td>01.94 - 12.95</td> <td rowspan="2" style="text-align: center; vertical-align: middle;">  </td> <td rowspan="2" style="vertical-align: top;"> <p>Antriebsachse / Drive Shaft (19)</p> <p>Baumuster / Model:T48 (22)</p> <p>mit Stabilisator an der Hinterachse / with stabilizer on the rear axle (120)</p> </td> </tr> <tr> <td>27.373 DFK</td> <td>01.94 - 12.95</td> </tr> <tr> <td>27.373 DFS</td> <td>01.94 - 12.95</td> <td></td> <td></td> </tr> <tr> <td>27.403 DFC</td> <td>01.94 -</td> <td></td> <td></td> </tr> <tr> <td>27.403 DFK</td> <td>01.94 -</td> <td></td> <td></td> </tr> <tr> <td>27.403 DFS</td> <td>01.94 -</td> <td></td> <td></td> </tr> <tr> <td>27.423 DFC</td> <td>01.94 - 12.95</td> <td></td> <td></td> </tr> <tr> <td>27.423 DFK</td> <td>01.94 - 12.95</td> <td></td> <td></td> </tr> <tr> <td>27.423 DFS</td> <td>01.94 - 12.95</td> <td></td> <td></td> </tr> <tr> <td>27.463 DFC</td> <td>01.94 -</td> <td></td> <td></td> </tr> <tr> <td>27.463 DFK</td> <td>01.94 -</td> <td></td> <td></td> </tr> <tr> <td>27.463 DFS</td> <td>01.94 -</td> <td></td> <td></td> </tr> <tr> <td>33.373 DFC</td> <td>01.94 - 12.95</td> <td></td> <td></td> </tr> <tr> <td>33.373 DFK</td> <td>01.94 - 12.95</td> <td></td> <td></td> </tr> <tr> <td>33.373 DFS</td> <td>01.94 - 12.95</td> <td></td> <td></td> </tr> <tr> <td>33.403 DFC</td> <td>01.94 -</td> <td></td> <td></td> </tr> <tr> <td>33.403 DFK</td> <td>01.94 -</td> <td></td> <td></td> </tr> <tr> <td>33.403 DFS</td> <td>01.94 -</td> <td></td> <td></td> </tr> <tr> <td>33.423 DFC</td> <td>01.94 - 12.95</td> <td></td> <td></td> </tr> <tr> <td>33.423 DFK</td> <td>01.94 - 12.95</td> <td></td> <td></td> </tr> <tr> <td>33.423 DFS</td> <td>01.94 - 12.95</td> <td></td> <td></td> </tr> <tr> <td>33.463 DFC</td> <td>01.94 -</td> <td></td> <td></td> </tr> <tr> <td>33.463 DFK</td> <td>01.94 -</td> <td></td> <td></td> </tr> <tr> <td>33.463 DFS</td> <td>01.94 -</td> <td></td> <td></td> </tr> </table>		27.373 DFC	01.94 - 12.95		<p>Antriebsachse / Drive Shaft (19)</p> <p>Baumuster / Model:T48 (22)</p> <p>mit Stabilisator an der Hinterachse / with stabilizer on the rear axle (120)</p>	27.373 DFK	01.94 - 12.95	27.373 DFS	01.94 - 12.95			27.403 DFC	01.94 -			27.403 DFK	01.94 -			27.403 DFS	01.94 -			27.423 DFC	01.94 - 12.95			27.423 DFK	01.94 - 12.95			27.423 DFS	01.94 - 12.95			27.463 DFC	01.94 -			27.463 DFK	01.94 -			27.463 DFS	01.94 -			33.373 DFC	01.94 - 12.95			33.373 DFK	01.94 - 12.95			33.373 DFS	01.94 - 12.95			33.403 DFC	01.94 -			33.403 DFK	01.94 -			33.403 DFS	01.94 -			33.423 DFC	01.94 - 12.95			33.423 DFK	01.94 - 12.95			33.423 DFS	01.94 - 12.95			33.463 DFC	01.94 -			33.463 DFK	01.94 -			33.463 DFS	01.94 -																									
27.373 DFC	01.94 - 12.95		<p>Antriebsachse / Drive Shaft (19)</p> <p>Baumuster / Model:T48 (22)</p> <p>mit Stabilisator an der Hinterachse / with stabilizer on the rear axle (120)</p>																																																																																																																			
27.373 DFK	01.94 - 12.95																																																																																																																					
27.373 DFS	01.94 - 12.95																																																																																																																					
27.403 DFC	01.94 -																																																																																																																					
27.403 DFK	01.94 -																																																																																																																					
27.403 DFS	01.94 -																																																																																																																					
27.423 DFC	01.94 - 12.95																																																																																																																					
27.423 DFK	01.94 - 12.95																																																																																																																					
27.423 DFS	01.94 - 12.95																																																																																																																					
27.463 DFC	01.94 -																																																																																																																					
27.463 DFK	01.94 -																																																																																																																					
27.463 DFS	01.94 -																																																																																																																					
33.373 DFC	01.94 - 12.95																																																																																																																					
33.373 DFK	01.94 - 12.95																																																																																																																					
33.373 DFS	01.94 - 12.95																																																																																																																					
33.403 DFC	01.94 -																																																																																																																					
33.403 DFK	01.94 -																																																																																																																					
33.403 DFS	01.94 -																																																																																																																					
33.423 DFC	01.94 - 12.95																																																																																																																					
33.423 DFK	01.94 - 12.95																																																																																																																					
33.423 DFS	01.94 - 12.95																																																																																																																					
33.463 DFC	01.94 -																																																																																																																					
33.463 DFK	01.94 -																																																																																																																					
33.463 DFS	01.94 -																																																																																																																					

Pos



Ref.







MAN

F 2000

6x4

01.94 -

 8	Lenker, Radaufhängung / Track Control Arm (3)		26053 01 81.43270.6087 © 25157 01
	Dreieckslenker (NKW) / A-Frame (CV) (32) Dreieckslenker / A-Frame (31) Länge [mm] / Length [mm]:627 (53) Rohr-Ø [mm] / Pipe Ø [mm]:48 (64) Bohrung-Ø 1 / Bohrung-Ø 2 [mm] / Bore Ø 1 / Bore Ø 2 [mm]:25/25/25 (24) Lochabstand 1/Lochabstand 2 / Hole Pitch 1/ Hole Pitch 2:130/130/152 (50) Molekularlager / Molecular Bearing (57)		
	26.603 DFC,26.603 DFCL 06.96 - 26.603 DFS,26.603 DFSL 06.96 - 26.603 DFK,26.603 DFLL 06.96 - 27.603 DFS 01.96 - 33.603 DFC 06.96 - 33.603 DFS 06.96 -		Antriebsachse / Drive Shaft (19) Achsausführung / Axle Version:HD9/H9-13120 (17) Achsausführung / Axle Version:HD9/H9-16120 (17) Baumuster / Model:T78 (22) mit Stabilisator an der Hinterachse / with stabilizer on the rear axle (120) Ausrichtung des Zentralgelenkes beachten! / Observe alignment of central link (20)
27.373 DFC 01.94 - 12.95 27.373 DFK 01.94 - 12.95 27.373 DFS 01.94 - 12.95 27.403 DFC 01.94 - 27.403 DFK 01.94 - 27.403 DFS 01.94 - 27.423 DFC 01.94 - 12.95 27.423 DFK 01.94 - 12.95 27.423 DFS 01.94 - 12.95 27.463 DFC 01.94 - 27.463 DFK 01.94 - 27.463 DFS 01.94 - 33.373 DFC 01.94 - 12.95 33.373 DFK 01.94 - 12.95 33.373 DFS 01.94 - 12.95 33.403 DFC 01.94 - 33.403 DFK 01.94 - 33.403 DFS 01.94 - 33.423 DFC 01.94 - 12.95 33.423 DFK 01.94 - 12.95 33.423 DFS 01.94 - 12.95 33.463 DFC 01.94 - 33.463 DFK 01.94 - 33.463 DFS 01.94 -		Antriebsachse / Drive Shaft (19) Achsausführung / Axle Version:HD9/H9-1180 (17) Achsausführung / Axle Version:HD9/H9-1380 (17) Achsausführung / Axle Version:HD9/H9-13120 (17) Achsausführung / Axle Version:HD9/H9-16120 (17) Achsausführung / Axle Version:HPY/HY-1175 (17) Baumuster / Model:T48 (22) mit Stabilisator an der Hinterachse / with stabilizer on the rear axle (120) Ausrichtung des Zentralgelenkes beachten! / Observe alignment of central link (20)	



MAN

F 2000 6x4 01.94 -

<p>Kugelkopf, Schaltgestänge Ball Socket, gearshift linkage am Schaltgestänge / At gearshift linkage Länge [mm] / Length [mm]:55 Innengewinde [mm] / Inner Thread [mm]:M12x1,75 mit Linksgewinde / With left-hand thread Aussengewinde [mm] / Outer Thread [mm]:M10x1,5 mit Rechtsgewinde / with right-hand thread Material: Stahlguß / Material: Cast Steel</p>	<p>(2) (79) (53) (41) (116) (21) (118) (55)</p>	<p>11372 01 81.95301.6171</p> 
<p>26.273 DFC,26.273 DFCL 01.94 - 12.95 26.273 DFK,26.273 DFLK 01.94 - 12.95 26.273 DFS,26.273 DFSL 01.94 - 12.95 26.293 DFC,26.293 DFCL 01.94 - 26.293 DFK,26.293 DFLK 01.94 - 26.293 DFS,26.293 DFSL 01.94 - 26.323 DFC,26.323 DFCL 01.94 - 12.95 26.323 DFK,26.323 DFLK 01.94 - 12.95 26.323 DFS,26.323 DFSL 01.94 - 12.95 26.343 DFC,26.343 DFCL 01.94 - 26.343 DFK,26.343 DFLK 01.94 - 26.343 DFS,26.343 DFSL 01.94 - 26.373 DFC,26.373 DFCL 01.94 - 12.95 26.373 DFK,26.373 DFLK 01.94 - 12.95 26.373 DFS,26.373 DFSL 01.94 - 12.95 26.403 DFC,26.403 DFCL 01.94 - 26.403 DFK,26.403 DFLK 01.94 - 26.403 DFS,26.403 DFSL 01.94 - 26.423 DFC,26.423 DFCL 01.94 - 12.95 26.423 DFK,26.423 DFLK 01.94 - 12.95 26.423 DFS,26.423 DFSL 01.94 - 12.95 26.463 DFC,26.463 DFCL 01.94 - 26.463 DFK,26.463 DFLK 01.94 - 26.463 DFS,26.463 DFSL 01.94 - 27.273 DFC 01.94 - 12.95 27.273 DFS 01.94 - 12.95 27.273 DFK 01.94 - 12.95 27.293 DFC 01.94 - 27.293 DFS 01.94 - 27.293 DFK 01.94 - 27.323 DFC 01.94 - 12.95 27.323 DFS 01.94 - 12.95 27.323 DFK 01.94 - 12.95 27.343 DFC 01.94 - 27.343 DFS 01.94 - 27.343 DFK 01.94 - 33.323 DFC 01.94 - 12.95 33.323 DFS 01.94 - 12.95 33.323 DFK 01.94 - 12.95 33.343 DFC 01.94 - 33.343 DFS 01.94 - 33.343 DFK 01.94 -</p>		

Pos



Ref.



MAN

F 2000

6x4

01.94 -

<p>Kugelkopf, Schaltgestänge Ball Socket, gearshift linkage am Schaltgestänge / At gearshift linkage Länge [mm] / Length [mm]:55 Innengewinde [mm] / Inner Thread [mm]:M12x1,75 mit Rechtsgewinde / with right-hand thread Aussengewinde [mm] / Outer Thread [mm]:M10x1,5 Material: Stahlguß / Material: Cast Steel</p>	<p>(2) (79) (53) (41) (118) (21) (55)</p>	<p>11373 01 81.95301.6170</p> 
<p>26.273 DFC,26.273 DFCL 26.273 DFK,26.273 DFLK 26.273 DFS,26.273 DFSL 26.293 DFC,26.293 DFCL 26.293 DFK,26.293 DFLK 26.293 DFS,26.293 DFSL 26.323 DFC,26.323 DFCL 26.323 DFK,26.323 DFLK 26.323 DFS,26.323 DFSL 26.343 DFC,26.343 DFCL 26.343 DFK,26.343 DFLK 26.343 DFS,26.343 DFSL 26.373 DFC,26.373 DFCL 26.373 DFK,26.373 DFLK 26.373 DFS,26.373 DFSL 26.403 DFC,26.403 DFCL 26.403 DFK,26.403 DFLK 26.403 DFS,26.403 DFSL 26.423 DFC,26.423 DFCL 26.423 DFK,26.423 DFLK 26.423 DFS,26.423 DFSL 26.463 DFC,26.463 DFCL 26.463 DFK,26.463 DFLK 26.463 DFS,26.463 DFSL 27.273 DFC 27.273 DFS 27.273 DFK 27.293 DFC 27.293 DFS 27.293 DFK 27.323 DFC 27.323 DFS 27.323 DFK 27.343 DFC 27.343 DFS 27.343 DFK 33.323 DFC 33.323 DFS 33.323 DFK 33.343 DFC 33.343 DFS 33.343 DFK</p>	<p>01.94 - 12.95 01.94 - 12.95 01.94 - 12.95 01.94 - 01.94 - 01.94 - 01.94 - 01.94 - 12.95 01.94 - 12.95 01.94 - 12.95 01.94 - 01.94 - 01.94 - 01.94 - 12.95 01.94 - 12.95 01.94 - 12.95 01.94 - 01.94 - 01.94 - 01.94 - 12.95 01.94 - 12.95 01.94 - 12.95 01.94 - 01.94 - 01.94 - 01.94 - 12.95 01.94 - 12.95 01.94 - 12.95 01.94 - 01.94 - 01.94 - 01.94 - 12.95 01.94 - 12.95 01.94 - 12.95 01.94 - 01.94 - 01.94 -</p>	



MAN

F 2000

6x4

01.94 -



<p>Kugelkopf, Schaltgestänge Ball Socket, gearshift linkage am Schaltgestänge / At gearshift linkage Länge [mm] / Length [mm]:116 Konusmaß [mm] / Cone Size [mm]:12 Aussengewinde [mm] / Outer Thread [mm]:M14x1,5 mit Rechtsgewinde / with right-hand thread Gewindemaß / Thread Size:M10x1,0</p>	<p>(2) (79) (53) (42) (21) (118) (37)</p>	<p>19610 01 81.95301.6202</p> 
<p>26.273 DFC,26.273 DFLLC 26.273 DFK,26.273 DFLLK 26.273 DFS,26.273 DFLLS 26.293 DFC,26.293 DFLLC 26.293 DFK,26.293 DFLLK 26.293 DFS,26.293 DFLLS 26.323 DFC,26.323 DFLLC 26.323 DFK,26.323 DFLLK 26.323 DFS,26.323 DFLLS 26.343 DFC,26.343 DFLLC 26.343 DFK,26.343 DFLLK 26.343 DFS,26.343 DFLLS 26.373 DFC,26.373 DFLLC 26.373 DFK,26.373 DFLLK 26.373 DFS,26.373 DFLLS 26.403 DFC,26.403 DFLLC 26.403 DFK,26.403 DFLLK 26.403 DFS,26.403 DFLLS 26.423 DFC,26.423 DFLLC 26.423 DFK,26.423 DFLLK 26.423 DFS,26.423 DFLLS 26.463 DFC,26.463 DFLLC 26.463 DFK,26.463 DFLLK 26.463 DFS,26.463 DFLLS 27.273 DFC 27.273 DFS 27.273 DFK 27.293 DFC 27.293 DFS 27.293 DFK 27.323 DFC 27.323 DFS 27.323 DFK 27.343 DFC 27.343 DFS 27.343 DFK 33.323 DFC 33.323 DFS 33.323 DFK 33.343 DFC 33.343 DFS 33.343 DFK</p>	<p>01.94 - 12.95 01.94 - 12.95 01.94 - 12.95 01.94 - 01.94 - 01.94 - 01.94 - 01.94 - 12.95 01.94 - 12.95 01.94 - 12.95 01.94 - 01.94 - 01.94 - 01.94 - 12.95 01.94 - 12.95 01.94 - 12.95 01.94 - 01.94 - 01.94 - 01.94 - 12.95 01.94 - 12.95 01.94 - 12.95 01.94 - 01.94 - 01.94 - 01.94 - 12.95 01.94 - 12.95 01.94 - 12.95 01.94 - 01.94 - 01.94 -</p>	



F 2000

6x6





01.94 -

 6	Spurstange / Rod Assembly Führungsstange / Guide Rod einseitig verstellbar / Adjustable on one side Länge [mm] / Length [mm]:1588 Konusmaß [mm] / Cone Size [mm]:30 Rohr-Ø [mm] / Pipe Ø [mm]:52 mit Zubehör / With accessories	(7) (35) (87) (53) (42) (64) (123)	11770 01 81.46711.6736 ▲ 11505 02 21971 01 	
	27.273 DFAC 27.273 DFAS 27.273 DFAK 27.293 DFAC 27.293 DFAS 27.293 DFAK 27.323 DFAC 27.323 DFAS 27.323 DFAK 27.343 DFAC 27.343 DFAS 27.343 DFAK 33.323 DFAC 33.323 DFAS 33.323 DFAK 33.343 DFAC 33.343 DFAS 33.343 DFAK	01.94 - 12.95 01.94 - 12.95 01.94 - 12.95 01.94 - 01.94 - 01.94 - 01.94 - 12.95 01.94 - 12.95 01.94 - 12.95 01.94 - 01.94 - 01.94 - 01.94 - 01.94 - 12.95 01.94 - 12.95 01.94 - 12.95 01.94 - 01.94 - 01.94 -	Antriebsachse / Drive Shaft Trommelbremse / Drum Brake Achsausführung / Axle Version:VA9-0950 Baumuster / Model:T12	(19) (69) (17) (22)
	27.373 DFAC 27.373 DFAK 27.373 DFAS 27.403 DFAC 27.403 DFAK 27.403 DFAS 27.423 DFAC 27.423 DFAK 27.423 DFAS 27.463 DFAC 27.463 DFAK 27.463 DFAS 33.373 DFAC 33.373 DFAK 33.373 DFAS 33.403 DFAC 33.403 DFAK 33.403 DFAS 33.423 DFAC 33.423 DFAK 33.423 DFAS 33.463 DFAC 33.463 DFAK 33.463 DFAS	01.94 - 12.95 01.94 - 12.95 01.94 - 12.95 01.94 - 01.94 - 01.94 - 01.94 - 12.95 01.94 - 12.95 01.94 - 12.95 01.94 - 01.94 - 01.94 - 01.94 - 12.95 01.94 - 12.95 01.94 - 12.95 01.94 - 01.94 - 01.94 - 01.94 - 12.95 01.94 - 12.95 01.94 - 12.95 01.94 - 01.94 - 01.94 -	Antriebsachse / Drive Shaft Trommelbremse / Drum Brake Achsausführung / Axle Version:VA9-0950 Baumuster / Model:T42	(19) (69) (17) (22)
	27.603 DFAS 33.603 DFAC 33.603 DFAS	01.96 - 06.96 - 06.96 -	Antriebsachse / Drive Shaft Trommelbremse / Drum Brake Achsausführung / Axle Version:VA9-0950 Baumuster / Model:T72	(19) (69) (17) (22)







MAN

F 2000 6x6 01.94 -

 6	Spurstange / Rod Assembly Führungsstange / Guide Rod einseitig verstellbar / Adjustable on one side Länge [mm] / Length [mm]:1511 Konusmaß [mm] / Cone Size [mm]:30 Rohr-Ø [mm] / Pipe Ø [mm]:52 mit Zubehör / With accessories	(7) (35) (87) (53) (42) (64) (123)	23304 01 81.46711.6746 ▲ 11505 02 21971 01	
	27.373 DFAC 01.94 - 12.95 27.373 DFAK 01.94 - 12.95 27.373 DFAS 01.94 - 12.95 27.403 DFAC 01.94 - 27.403 DFAK 01.94 - 27.403 DFAS 01.94 - 27.423 DFAC 01.94 - 12.95 27.423 DFAK 01.94 - 12.95 27.423 DFAS 01.94 - 12.95 27.463 DFAC 01.94 - 27.463 DFAK 01.94 - 27.463 DFAS 01.94 - 33.373 DFAC 01.94 - 12.95 33.373 DFAK 01.94 - 12.95 33.373 DFAS 01.94 - 12.95 33.403 DFAC 01.94 - 33.403 DFAK 01.94 - 33.403 DFAS 01.94 - 33.423 DFAC 01.94 - 12.95 33.423 DFAK 01.94 - 12.95 33.423 DFAS 01.94 - 12.95 33.463 DFAC 01.94 - 33.463 DFAK 01.94 - 33.463 DFAS 01.94 -	Trommelbremse / Drum Brake Achsausführung / Axle Version:VA9-0950-30 Baumuster / Model:T42	(69) (17) (22)	
 6	Spurstange / Rod Assembly Führungsstange / Guide Rod einseitig verstellbar / Adjustable on one side Länge [mm] / Length [mm]:1585 Konusmaß [mm] / Cone Size [mm]:30 Rohr-Ø [mm] / Pipe Ø [mm]:62 mit Zubehör / With accessories	(7) (35) (87) (53) (42) (64) (123)	26825 01 81.46711.6867 ▲ 25353 01	
	27.373 DFAC 01.94 - 12.95 27.373 DFAK 01.94 - 12.95 27.373 DFAS 01.94 - 12.95 27.403 DFAC 01.94 - 27.403 DFAK 01.94 - 27.403 DFAS 01.94 - 27.423 DFAC 01.94 - 12.95 27.423 DFAK 01.94 - 12.95 27.423 DFAS 01.94 - 12.95 27.463 DFAC 01.94 - 27.463 DFAK 01.94 - 27.463 DFAS 01.94 - 33.373 DFAC 01.94 - 12.95 33.373 DFAK 01.94 - 12.95 33.373 DFAS 01.94 - 12.95 33.403 DFAC 01.94 - 33.403 DFAK 01.94 - 33.403 DFAS 01.94 - 33.423 DFAC 01.94 - 12.95 33.423 DFAK 01.94 - 12.95 33.423 DFAS 01.94 - 12.95 33.463 DFAC 01.94 - 33.463 DFAK 01.94 - 33.463 DFAS 01.94 -	Achsausführung / Axle Version:VP9-0950-35 IP=3,94 Baumuster / Model:T42	(17) (22)	



F 2000 **6x6** **01.94 -**

 1	<p>Lenkstange / Centre Rod Assembly Schubstange / Push Rod beidseitig verstellbar / Adjustable on both sides Länge [mm] / Length [mm]:1050 Konusmaß [mm] / Cone Size [mm]:30 Rohr-Ø [mm] / Pipe Ø [mm]:42 mit Zubehör / With accessories</p>	<p>(4) (68) (85) (53) (42) (64) (123)</p>	<p>22058 01 81.46611.6019  11505 02  11492 02</p>	
	<p>27.273 DFAC 01.94 - 12.95 27.273 DFAS 01.94 - 12.95 27.273 DFAK 01.94 - 12.95 27.293 DFAC 01.94 - 27.293 DFAS 01.94 - 27.293 DFAK 01.94 - 27.323 DFAC 01.94 - 12.95 27.323 DFAS 01.94 - 12.95 27.323 DFAK 01.94 - 12.95 27.343 DFAC 01.94 - 27.343 DFAS 01.94 - 27.343 DFAK 01.94 - 33.323 DFAC 01.94 - 12.95 33.323 DFAS 01.94 - 12.95 33.323 DFAK 01.94 - 12.95 33.343 DFAC 01.94 - 33.343 DFAS 01.94 - 33.343 DFAK 01.94 -</p>	<p>Lenkstockhebel zur 1. VA / Pitman Arm to 1st FA für Sonderfahrzeuge / For special-purpose vehicles Baumuster / Model: T12</p>	<p>(48) (107) (22)</p>	
<p>27.373 DFAC 01.94 - 12.95 27.373 DFAS 01.94 - 12.95 27.373 DFAK 01.94 - 12.95 27.403 DFAC 01.94 - 27.403 DFAS 01.94 - 27.403 DFAK 01.94 - 27.423 DFAC 01.94 - 12.95 27.423 DFAS 01.94 - 12.95 27.423 DFAK 01.94 - 12.95 27.463 DFAC 01.94 - 27.463 DFAS 01.94 - 27.463 DFAK 01.94 - 33.373 DFAC 01.94 - 12.95 33.373 DFAS 01.94 - 12.95 33.373 DFAK 01.94 - 12.95 33.403 DFAC 01.94 - 33.403 DFAS 01.94 - 33.403 DFAK 01.94 - 33.423 DFAC 01.94 - 12.95 33.423 DFAS 01.94 - 12.95 33.423 DFAK 01.94 - 12.95 33.463 DFAC 01.94 - 33.463 DFAS 01.94 - 33.463 DFAK 01.94 -</p>	<p>Lenkstockhebel zur 1. VA / Pitman Arm to 1st FA für Sonderfahrzeuge / For special-purpose vehicles Baumuster / Model: T42</p>	<p>(48) (107) (22)</p>		





MAN

F 2000



6x6

01.94 -

 1	<p>Lenkstange / Centre Rod Assembly Schubstange / Push Rod einseitig verstellbar / Adjustable on one side Länge [mm] / Length [mm]:1050 Konusmaß [mm] / Cone Size [mm]:30 Rohr-Ø [mm] / Pipe Ø [mm]:52 mit Zubehör / With accessories</p>	<p>(4) (68) (87) (53) (42) (64) (123)</p>	<p>27673 01 82.46610.6057  11505 02</p>																																																																																														
	<table border="0"> <tr> <td>27.273 DFAC</td> <td>01.94 - 12.95</td> <td>Lenkstockhebel zur 1. VA / Pitman Arm to 1st FA</td> <td>(48)</td> </tr> <tr> <td>27.273 DFAS</td> <td>01.94 - 12.95</td> <td>08.1999-></td> <td></td> </tr> <tr> <td>27.293 DFAC</td> <td>01.94 -</td> <td>für Links-/Rechtslenker / For left-/right-hand traffic</td> <td>(102)</td> </tr> <tr> <td>27.293 DFAS</td> <td>01.94 -</td> <td>Baumuster / Model:T12</td> <td>(22)</td> </tr> <tr> <td>27.293 DFAK</td> <td>01.94 -</td> <td>für Sonderfahrzeuge / For special-purpose vehicles</td> <td>(107)</td> </tr> <tr> <td>27.323 DFAC</td> <td>01.94 - 12.95</td> <td>speziell für Schneeräumung / Specially for snow clearing</td> <td>(138)</td> </tr> <tr> <td>27.323 DFAS</td> <td>01.94 - 12.95</td> <td></td> <td></td> </tr> <tr> <td>27.323 DFAK</td> <td>01.94 - 12.95</td> <td></td> <td></td> </tr> <tr> <td>27.343 DFAC</td> <td>01.94 -</td> <td></td> <td></td> </tr> <tr> <td>27.343 DFAS</td> <td>01.94 -</td> <td></td> <td></td> </tr> <tr> <td>27.343 DFAK</td> <td>01.94 -</td> <td></td> <td></td> </tr> <tr> <td>33.323 DFAC</td> <td>01.94 - 12.95</td> <td></td> <td></td> </tr> <tr> <td>33.323 DFAS</td> <td>01.94 - 12.95</td> <td></td> <td></td> </tr> <tr> <td>33.323 DFAK</td> <td>01.94 - 12.95</td> <td></td> <td></td> </tr> <tr> <td>33.343 DFAC</td> <td>01.94 -</td> <td></td> <td></td> </tr> <tr> <td>33.343 DFAS</td> <td>01.94 -</td> <td></td> <td></td> </tr> <tr> <td>33.343 DFAK</td> <td>01.94 -</td> <td></td> <td></td> </tr> </table>	27.273 DFAC	01.94 - 12.95	Lenkstockhebel zur 1. VA / Pitman Arm to 1st FA	(48)	27.273 DFAS	01.94 - 12.95	08.1999->		27.293 DFAC	01.94 -	für Links-/Rechtslenker / For left-/right-hand traffic	(102)	27.293 DFAS	01.94 -	Baumuster / Model:T12	(22)	27.293 DFAK	01.94 -	für Sonderfahrzeuge / For special-purpose vehicles	(107)	27.323 DFAC	01.94 - 12.95	speziell für Schneeräumung / Specially for snow clearing	(138)	27.323 DFAS	01.94 - 12.95			27.323 DFAK	01.94 - 12.95			27.343 DFAC	01.94 -			27.343 DFAS	01.94 -			27.343 DFAK	01.94 -			33.323 DFAC	01.94 - 12.95			33.323 DFAS	01.94 - 12.95			33.323 DFAK	01.94 - 12.95			33.343 DFAC	01.94 -			33.343 DFAS	01.94 -			33.343 DFAK	01.94 -			<table border="0"> <tr> <td>27.373 DFAC</td> <td>01.94 - 12.95</td> <td>Lenkstockhebel zur 1. VA / Pitman Arm to 1st FA</td> <td>(48)</td> </tr> <tr> <td>27.403 DFAC</td> <td>01.94 -</td> <td>08.1999-></td> <td></td> </tr> <tr> <td>27.423 DFAC</td> <td>01.94 - 12.95</td> <td>für Links-/Rechtslenker / For left-/right-hand traffic</td> <td>(102)</td> </tr> <tr> <td>27.463 DFAC</td> <td>01.94 -</td> <td>Baumuster / Model:T42</td> <td>(22)</td> </tr> <tr> <td>33.373 DFAC</td> <td>01.94 - 12.95</td> <td>für Sonderfahrzeuge / For special-purpose vehicles</td> <td>(107)</td> </tr> <tr> <td>33.403 DFAC</td> <td>01.94 -</td> <td>speziell für Schneeräumung / Specially for snow clearing</td> <td>(138)</td> </tr> <tr> <td>33.423 DFAC</td> <td>01.94 - 12.95</td> <td></td> <td></td> </tr> </table>	27.373 DFAC	01.94 - 12.95	Lenkstockhebel zur 1. VA / Pitman Arm to 1st FA	(48)	27.403 DFAC	01.94 -	08.1999->		27.423 DFAC	01.94 - 12.95	für Links-/Rechtslenker / For left-/right-hand traffic	(102)	27.463 DFAC	01.94 -	Baumuster / Model:T42	(22)	33.373 DFAC	01.94 - 12.95	für Sonderfahrzeuge / For special-purpose vehicles	(107)	33.403 DFAC	01.94 -	speziell für Schneeräumung / Specially for snow clearing	(138)	33.423 DFAC	01.94 - 12.95	
27.273 DFAC	01.94 - 12.95	Lenkstockhebel zur 1. VA / Pitman Arm to 1st FA	(48)																																																																																														
27.273 DFAS	01.94 - 12.95	08.1999->																																																																																															
27.293 DFAC	01.94 -	für Links-/Rechtslenker / For left-/right-hand traffic	(102)																																																																																														
27.293 DFAS	01.94 -	Baumuster / Model:T12	(22)																																																																																														
27.293 DFAK	01.94 -	für Sonderfahrzeuge / For special-purpose vehicles	(107)																																																																																														
27.323 DFAC	01.94 - 12.95	speziell für Schneeräumung / Specially for snow clearing	(138)																																																																																														
27.323 DFAS	01.94 - 12.95																																																																																																
27.323 DFAK	01.94 - 12.95																																																																																																
27.343 DFAC	01.94 -																																																																																																
27.343 DFAS	01.94 -																																																																																																
27.343 DFAK	01.94 -																																																																																																
33.323 DFAC	01.94 - 12.95																																																																																																
33.323 DFAS	01.94 - 12.95																																																																																																
33.323 DFAK	01.94 - 12.95																																																																																																
33.343 DFAC	01.94 -																																																																																																
33.343 DFAS	01.94 -																																																																																																
33.343 DFAK	01.94 -																																																																																																
27.373 DFAC	01.94 - 12.95	Lenkstockhebel zur 1. VA / Pitman Arm to 1st FA	(48)																																																																																														
27.403 DFAC	01.94 -	08.1999->																																																																																															
27.423 DFAC	01.94 - 12.95	für Links-/Rechtslenker / For left-/right-hand traffic	(102)																																																																																														
27.463 DFAC	01.94 -	Baumuster / Model:T42	(22)																																																																																														
33.373 DFAC	01.94 - 12.95	für Sonderfahrzeuge / For special-purpose vehicles	(107)																																																																																														
33.403 DFAC	01.94 -	speziell für Schneeräumung / Specially for snow clearing	(138)																																																																																														
33.423 DFAC	01.94 - 12.95																																																																																																





F 2000 6x6 01.94 -

 10	Lenker, Radaufhängung / Track Control Arm Längslenker / Trailing Arm Länge [mm] / Length [mm]:590 Lochabstand 1/Lochabstand 2 / Hole Pitch 1/ Hole Pitch 2:130/130 Bohrung-Ø 1 / Bohrung-Ø 2 [mm] / Bore Ø 1 / Bore Ø 2 [mm]:19/19 Rohr-Ø [mm] / Pipe Ø [mm]:48 Molekularlager / Molecular Bearing	(3) (54) (53) (50) (24) (64) (57)	18495 01 81.43220.6092 © 11755 01 
	27.273 DFAC 01.94 - 12.95 27.273 DFAS 01.94 - 12.95 27.273 DFAK 01.94 - 12.95 27.293 DFAC 01.94 - 27.293 DFAS 01.94 - 27.293 DFAK 01.94 - 27.323 DFAC 01.94 - 12.95 27.323 DFAS 01.94 - 12.95 27.323 DFAK 01.94 - 12.95 27.343 DFAC 01.94 - 27.343 DFAS 01.94 - 27.343 DFAK 01.94 - 33.323 DFAC 01.94 - 12.95 33.323 DFAS 01.94 - 12.95 33.323 DFAK 01.94 - 12.95 33.343 DFAC 01.94 - 33.343 DFAS 01.94 - 33.343 DFAK 01.94 -		▲▼ Achslast [t] / Axle Load [t]:2x10 (18) Achslast [t] / Axle Load [t]:2x13 (18) Baumuster / Model:F12 (22)
	27.373 DFAC 01.94 - 12.95 27.373 DFAK 01.94 - 12.95 27.373 DFAS 01.94 - 12.95 27.403 DFAC 01.94 - 27.403 DFAK 01.94 - 27.403 DFAS 01.94 - 27.423 DFAC 01.94 - 12.95 27.423 DFAK 01.94 - 12.95 27.423 DFAS 01.94 - 12.95 27.463 DFAC 01.94 - 27.463 DFAK 01.94 - 27.463 DFAS 01.94 - 33.373 DFAC 01.94 - 12.95 33.373 DFAK 01.94 - 12.95 33.373 DFAS 01.94 - 12.95 33.403 DFAC 01.94 - 33.403 DFAK 01.94 - 33.403 DFAS 01.94 - 33.423 DFAC 01.94 - 12.95 33.423 DFAK 01.94 - 12.95 33.423 DFAS 01.94 - 12.95 33.463 DFAC 01.94 - 33.463 DFAK 01.94 - 33.463 DFAS 01.94 -		▲▼ Antriebsachse / Drive Shaft (19) Achslast [t] / Axle Load [t]:2x10 (18) Achslast [t] / Axle Load [t]:2x13 (18) Baumuster / Model:T42 (22)
	27.603 DFAS 01.96 - 33.603 DFAC 06.96 - 33.603 DFAS 06.96 -		▲▼ Antriebsachse / Drive Shaft (19) Achslast [t] / Axle Load [t]:2x10 (18) Achslast [t] / Axle Load [t]:2x13 (18) Baumuster / Model:T72 (22)



MAN

F 2000 6x6 01.94 -

<p> 10</p>	<p>Lenker, Radaufhängung / Track Control Arm Längslenker / Trailing Arm Länge [mm] / Length [mm]:585 Lochabstand 1/Lochabstand 2 / Hole Pitch 1/ Hole Pitch 2:130/130 Bohrung-Ø 1 / Bohrung-Ø 2 [mm] / Bore Ø 1 / Bore Ø 2 [mm]:21/21 Rohr-Ø [mm] / Pipe Ø [mm]:58 Molekularlager / Molecular Bearing</p>	<p>(3) (54) (53) (50) (24) (64) (57)</p>	<p>20887 01 81.43220.6093 © 21769 01</p>  <p>Achslast [t] / Axle Load [t]:2x16 Baumuster / Model:T72</p> <p>Achslast [t] / Axle Load [t]:2x16 Baumuster / Model:T12</p> <p>Achslast [t] / Axle Load [t]:2x16 Baumuster / Model:T42</p>
	<p>Kugelpkopf, Schaltgestänge Ball Socket, gearshift linkage am Schaltgestänge / At gearshift linkage Länge [mm] / Length [mm]:55 Innengewinde [mm] / Inner Thread [mm]:M12x1,75 mit Linksgewinde / With left-hand thread Aussengewinde [mm] / Outer Thread [mm]:M10x1,5 mit Rechtsgewinde / with right-hand thread Material: Stahlguß / Material: Cast Steel</p>	<p>(2) (79) (53) (41) (116) (21) (118) (55)</p>	<p>11372 01 81.95301.6171</p> 
	<p>27.603 DFAS 01.96 - 33.603 DFAC 06.96 - 33.603 DFAS 06.96 -</p> <p>33.323 DFAC 01.94 - 12.95 33.323 DFAS 01.94 - 12.95 33.343 DFAC 01.94 - 33.343 DFAS 01.94 - 33.343 DFAK 01.94 -</p> <p>33.373 DFAC 01.94 - 12.95 33.373 DFAS 01.94 - 12.95 33.373 DFAS 01.94 - 12.95 33.403 DFAC 01.94 - 33.403 DFAS 01.94 - 33.403 DFAS 01.94 - 33.423 DFAC 01.94 - 12.95 33.423 DFAS 01.94 - 12.95 33.423 DFAS 01.94 - 12.95 33.423 DFAS 01.94 - 12.95 33.463 DFAC 01.94 - 33.463 DFAS 01.94 - 33.463 DFAS 01.94 -</p>		

Pos



Ref.



MAN

F 2000

6x6

01.94 -

<p>Kugelkopf, Schaltgestänge Ball Socket, gearshift linkage am Schaltgestänge / At gearshift linkage Länge [mm] / Length [mm]:55 Innengewinde [mm] / Inner Thread [mm]:M12x1,75 mit Rechtsgewinde / with right-hand thread Aussengewinde [mm] / Outer Thread [mm]:M10x1,5 Material: Stahlguß / Material: Cast Steel</p>	<p>(2) (79) (53) (41) (118) (21) (55)</p>	<p>11373 01 81.95301.6170</p> 
<p>27.273 DFAC 27.273 DFAS 27.273 DFAK 27.293 DFAC 27.293 DFAS 27.293 DFAK 27.323 DFAC 27.323 DFAS 27.323 DFAK 27.343 DFAC 27.343 DFAS 27.343 DFAK 27.373 DFAC 27.373 DFAS 27.373 DFAK 27.403 DFAC 27.403 DFAS 27.403 DFAK 27.423 DFAC 27.423 DFAS 27.423 DFAK 27.463 DFAC 27.463 DFAS 27.463 DFAK 33.323 DFAC 33.323 DFAS 33.323 DFAK 33.343 DFAC 33.343 DFAS 33.343 DFAK 33.373 DFAC 33.373 DFAS 33.373 DFAK 33.403 DFAC 33.403 DFAS 33.403 DFAK 33.423 DFAC 33.423 DFAS 33.423 DFAK 33.463 DFAC 33.463 DFAS 33.463 DFAK</p>	<p>01.94 - 12.95 01.94 - 12.95 01.94 - 12.95 01.94 - 01.94 - 01.94 - 01.94 - 12.95 01.94 - 12.95 01.94 - 12.95 01.94 - 01.94 - 01.94 - 01.94 - 12.95 01.94 - 12.95 01.94 - 12.95 01.94 - 01.94 - 01.94 - 01.94 - 12.95 01.94 - 12.95 01.94 - 12.95 01.94 - 01.94 - 01.94 - 01.94 - 12.95 01.94 - 12.95 01.94 - 12.95 01.94 - 01.94 - 01.94 - 01.94 - 12.95 01.94 - 12.95 01.94 - 12.95 01.94 - 01.94 - 01.94 - 01.94 -</p>	



MAN

F 2000





6x6

01.94 -

<p>Kugelkopf, Schaltgestänge Ball Socket, gearshift linkage am Schaltgestänge / At gearshift linkage Länge [mm] / Length [mm]:116 Konusmaß [mm] / Cone Size [mm]:12 Aussengewinde [mm] / Outer Thread [mm]:M14x1,5 mit Rechtsgewinde / with right-hand thread Gewindemaß / Thread Size:M10x1,0</p>	<p>(2) (79) (53) (42) (21) (118) (37)</p>	<p>19610 01 81.95301.6202</p> 
<p>27.273 DFAC 27.273 DFAS 27.273 DFAK 27.293 DFAC 27.293 DFAS 27.293 DFAK 27.323 DFAC 27.323 DFAS 27.323 DFAK 27.343 DFAC 27.343 DFAS 27.343 DFAK 27.373 DFAC 27.373 DFAS 27.373 DFAK 27.403 DFAC 27.403 DFAS 27.403 DFAK 27.423 DFAC 27.423 DFAS 27.423 DFAK 27.463 DFAC 27.463 DFAS 27.463 DFAK 33.323 DFAC 33.323 DFAS 33.323 DFAK 33.343 DFAC 33.343 DFAS 33.343 DFAK 33.373 DFAC 33.373 DFAS 33.373 DFAK 33.403 DFAC 33.403 DFAS 33.403 DFAK 33.423 DFAC 33.423 DFAS 33.423 DFAK 33.463 DFAC 33.463 DFAS 33.463 DFAK</p>	<p>01.94 - 12.95 01.94 - 12.95 01.94 - 12.95 01.94 - 01.94 - 01.94 - 01.94 - 12.95 01.94 - 12.95 01.94 - 12.95 01.94 - 01.94 - 01.94 - 01.94 - 12.95 01.94 - 12.95 01.94 - 12.95 01.94 - 01.94 - 01.94 - 01.94 - 12.95 01.94 - 12.95 01.94 - 12.95 01.94 - 01.94 - 01.94 - 01.94 - 12.95 01.94 - 12.95 01.94 - 12.95 01.94 - 01.94 - 01.94 - 01.94 - 12.95 01.94 - 12.95 01.94 - 12.95 01.94 - 01.94 - 01.94 - 01.94 - 12.95 01.94 - 12.95 01.94 - 12.95 01.94 - 01.94 - 01.94 -</p>	







F 2000 8x4/4 01.94 -





 6 Spurstange / Rod Assembly Führungsstange / Guide Rod beidseitig verstellbar / Adjustable on both sides Länge [mm] / Length [mm]:1652 Konusmaß [mm] / Cone Size [mm]:30 Rohr-Ø [mm] / Pipe Ø [mm]:50 mit Zubehör / With accessories	(7)		11768 01 81.46711.6725  ▲ 11492 02 ▲ 11505 02
	(35)	08.95 -	
	(85)	08.95 -	
	(53)	08.95 -	
	(42)	08.95 -	
	(64)	08.95 -	
	(123)	08.95 -	
32.293 VFC 32.343 VFC 32.343 VFK	08.95 - 08.95 - 08.95 -	 1.VA / 1st FA (13) 2.VA / 2nd FA (15) Achsausführung / Axle Version:V9-80L- (17) Achsausführung / Axle Version:V9-75L-30 (17) Achsausführung / Axle Version:V9-75L-39 (17) Achsausführung / Axle Version:V9-75L-41 (17) Achsausführung / Axle Version:V9-75L-47 (17) Achsausführung / Axle Version:V9-75L-49 (17) Baumuster / Model:T15 (22) gekrüpfte Vorderachse / Dropped front axle (110) nicht für Fahrzeugbreite 2300 mm / not for vehicle width 2300 mm (130)	
32.403 VFC 32.403 VFK 32.463 VFC 32.463 VFK	08.95 - 08.95 - 08.95 - 08.95 -	1.VA / 1st FA (13) 2.VA / 2nd FA (15) Baumuster / Model:T45 (22) gekrüpfte Vorderachse / Dropped front axle (110) nicht für Fahrzeugbreite 2300 mm / not for vehicle width 2300 mm (130)	
35.343 VFC 35.343 VFK 41.343 VFC 41.343 VFK	08.95 - 08.95 - 08.95 - 08.95 -	1.VA / 1st FA (13) 2.VA / 2nd FA (15) Achsausführung / Axle Version:V9-80L- (17) Achsausführung / Axle Version:V9-75L- (17) Baumuster / Model:T16 (22)	
35.403 VFC 35.403 VFK 35.463 VFC 35.463 VFK 41.403 VFC 41.403 VFK 41.463 VFC 41.463 VFK	08.95 - 08.95 - 08.95 - 08.95 - 08.95 - 08.95 - 08.95 - 08.95 -	1.VA / 1st FA (13) 2.VA / 2nd FA (15) Baumuster / Model:T46 (22)	
 6 Spurstange / Rod Assembly Führungsstange / Guide Rod beidseitig verstellbar / Adjustable on both sides Länge [mm] / Length [mm]:1406 Konusmaß [mm] / Cone Size [mm]:30 Rohr-Ø [mm] / Pipe Ø [mm]:50 mit Zubehör / With accessories	(7)		24126 01 81.46610.6720  ▲ 11505 02 ▲ 11492 02
	(35)	08.95 -	
	(85)	08.95 -	
	(53)	08.95 -	
	(42)	08.95 -	
	(64)	08.95 -	
	(123)	08.95 -	
	32.293 VFC 32.343 VFC 32.343 VFK	08.95 - 08.95 - 08.95 -	Achsausführung / Axle Version:V9-75L-57 (17) Baumuster / Model:T15 (22) gekrüpfte Vorderachse / Dropped front axle (110)
	32.403 VFC 32.403 VFK 32.463 VFC 32.463 VFK	08.95 - 08.95 - 08.95 - 08.95 -	Achsausführung / Axle Version:V9-75L-57 (17) Baumuster / Model:T45 (22) gekrüpfte Vorderachse / Dropped front axle (110)
	35.403 VFC 35.403 VFK 35.463 VFC 35.463 VFK 41.403 VFC 41.403 VFK 41.463 VFC 41.463 VFK	08.95 - 08.95 - 08.95 - 08.95 - 08.95 - 08.95 - 08.95 - 08.95 -	Achsausführung / Axle Version:V9-75L-57 (17) Baumuster / Model:T46 (22) gekrüpfte Vorderachse / Dropped front axle (110)

MAN

F 2000 8x4/4 01.94 -

 6	Spurstange / Rod Assembly Führungsstange / Guide Rod beidseitig verstellbar / Adjustable on both sides Länge [mm] / Length [mm]:1530 Konusmaß [mm] / Cone Size [mm]:30 Rohr-Ø [mm] / Pipe Ø [mm]:50 mit Zubehör / With accessories	(7) (35) (85) (53) (42) (64) (123)	25276 01 81.46711.6720  ▲ 11492 02 ▲ 11505 02
	32.293 VFC 08.95 - 32.343 VFC 08.95 - 32.343 VFK 08.95 -		Achsausführung / Axle Version:V9-75L-17 (17) Achsausführung / Axle Version:V9-75L-59 (17) Baumuster / Model:T15 (22) gekrüpfte Vorderachse / Dropped front axle (110) Fahrzeugbreite 2300 mm / vehicle width 2300 mm (34)
	32.403 VFC 08.95 - 32.403 VFK 08.95 - 32.463 VFC 08.95 - 32.463 VFK 08.95 -		Achsausführung / Axle Version:V9-75L-17 (17) Achsausführung / Axle Version:V9-75L-59 (17) Baumuster / Model:T45 (22) gekrüpfte Vorderachse / Dropped front axle (110) Fahrzeugbreite 2300 mm / vehicle width 2300 mm (34)
	35.403 VFC 08.95 - 35.403 VFK 08.95 - 35.463 VFC 08.95 - 35.463 VFK 08.95 - 41.403 VFC 08.95 - 41.403 VFK 08.95 -		Achsausführung / Axle Version:V9-75L-17 (17) Achsausführung / Axle Version:V9-75L-59 (17) Baumuster / Model:T46 (22) gekrüpfte Vorderachse / Dropped front axle (110) Fahrzeugbreite 2300 mm / vehicle width 2300 mm (34)
 2	Lenkstange / Centre Rod Assembly Schubstange / Push Rod beidseitig verstellbar / Adjustable on both sides Länge [mm] / Length [mm]:755 Konusmaß [mm] / Cone Size [mm]:30 Rohr-Ø [mm] / Pipe Ø [mm]:40 mit Zubehör / With accessories	(4) (68) (85) (53) (42) (64) (123)	18499 01 81.46610.6876  ▲ 11492 02 ▲ 11505 02
	32.293 VFC 08.95 - 32.343 VFC 08.95 - 32.343 VFK 08.95 -		LHD Zwischenhebel zur Vorderachse 2 / Control arm to front axle 2 (74) Fahrerhaus-ID / Driver Cab ID:F92 (33) Baumuster / Model:T15 (22)
	32.403 VFC 08.95 - 32.403 VFK 08.95 - 32.463 VFC 08.95 - 32.463 VFK 08.95 -		Zwischenhebel zur Vorderachse 2 / Control arm to front axle 2 (74) Fahrerhaus-ID / Driver Cab ID:F92 (33) für Links-/Rechtslenker / For left-/right-hand traffic (102) Baumuster / Model:T45 (22)
	35.343 VFC 08.95 - 35.343 VFK 08.95 - 41.343 VFC 08.95 - 41.343 VFK 08.95 -		Zwischenhebel zur Vorderachse 2 / Control arm to front axle 2 (74) Fahrerhaus-ID / Driver Cab ID:F92 (33) für Links-/Rechtslenker / For left-/right-hand traffic (102) Baumuster / Model:T16 (22)
	35.403 VFC 08.95 - 35.403 VFK 08.95 - 35.463 VFC 08.95 - 35.463 VFK 08.95 - 41.403 VFC 08.95 - 41.403 VFK 08.95 - 41.463 VFC 08.95 - 41.463 VFK 08.95 -		Zwischenhebel zur Vorderachse 2 / Control arm to front axle 2 (74) Fahrerhaus-ID / Driver Cab ID:F92 (33) für Links-/Rechtslenker / For left-/right-hand traffic (102) Baumuster / Model:T46 (22)







F 2000		8x4/4		01.94 -	
 3	Lenkstange / Centre Rod Assembly Schubstange / Push Rod einseitig verstellbar / Adjustable on one side Länge [mm] / Length [mm]:1060 Konusmaß [mm] / Cone Size [mm]:30 Rohr-Ø [mm] / Pipe Ø [mm]:48 mit Zubehör / With accessories	(4) (68) (87) (53) (42) (64) (123)		20592 01 81.46610.6779  11572 01	
	32.293 VFC 08.95 - 32.343 VFC 08.95 - 32.343 VFK 08.95 -		LHD		am Zwischenhebel / At the intermediate lever (80) am Lenkhebel / At steering lever (77) Fahrerhaus-ID / Driver Cab ID:F92 (33) Baumuster / Model:T15 (22)
	32.403 VFC 08.95 - 32.403 VFK 08.95 - 32.463 VFC 08.95 - 32.463 VFK 08.95 -				am Zwischenhebel / At the intermediate lever (80) am Lenkhebel / At steering lever (77) für Links-/Rechtslenker / For left-/right-hand traffic (102) Fahrerhaus-ID / Driver Cab ID:F92 (33) Baumuster / Model:T45 (22)
	35.343 VFC 08.95 - 35.343 VFK 08.95 - 41.343 VFC 08.95 - 41.343 VFK 08.95 -				Lenkstange an Zwischenhebel 1 / Steering Rod at control arm 1 (46) am Lenkhebel / At steering lever (77) am Zwischenhebel / At the intermediate lever (80) für Links-/Rechtslenker / For left-/right-hand traffic (102) Fahrerhaus-ID / Driver Cab ID:F92 (33) Baumuster / Model:T16 (22)
	35.403 VFC 08.95 - 35.403 VFK 08.95 - 35.463 VFC 08.95 - 35.463 VFK 08.95 - 41.403 VFC 08.95 - 41.403 VFK 08.95 - 41.463 VFC 08.95 - 41.463 VFK 08.95 -				Lenkstange an Zwischenhebel 1 / Steering Rod at control arm 1 (46) am Lenkhebel / At steering lever (77) am Zwischenhebel / At the intermediate lever (80) für Links-/Rechtslenker / For left-/right-hand traffic (102) Fahrerhaus-ID / Driver Cab ID:F92 (33) Baumuster / Model:T46 (22)
 1	Lenkstange / Centre Rod Assembly Schubstange / Push Rod beidseitig verstellbar / Adjustable on both sides Länge [mm] / Length [mm]:1050 Konusmaß [mm] / Cone Size [mm]:30 Rohr-Ø [mm] / Pipe Ø [mm]:42 mit Zubehör / With accessories	(4) (68) (85) (53) (42) (64) (123)		22058 01 81.46611.6019  11505 02 11492 02	
	35.343 VFC 08.95 - 35.343 VFK 08.95 - 41.343 VFC 08.95 - 41.343 VFK 08.95 -				Lenkstockhebel zur 1. VA / Pitman Arm to 1st FA (48) für Sonderfahrzeuge / For special-purpose vehicles (107) Baumuster / Model:T16 (22) speziell für Schneeräumung / Specially for snow clearing (138)
	35.403 VFC 08.95 - 35.403 VFK 08.95 - 35.463 VFC 08.95 - 35.463 VFK 08.95 - 41.403 VFC 08.95 - 41.403 VFK 08.95 - 41.463 VFC 08.95 - 41.463 VFK 08.95 -				Lenkstockhebel zur 1. VA / Pitman Arm to 1st FA (48) für Sonderfahrzeuge / For special-purpose vehicles (107) Baumuster / Model:T46 (22)









MAN

F 2000 8x4/4 01.94 -









 3	Lenkstange / Centre Rod Assembly Schubstange / Push Rod nicht verstellbar / Not adjustable Länge [mm] / Length [mm]:1749 Konusmaß [mm] / Cone Size [mm]:30 Rohr-Ø [mm] / Pipe Ø [mm]:50 mit Zubehör / With accessories	(4) (68) (136) (53) (42) (64) (123)	23466 01 82.46610.6191 
	32.293 VFC 08.95 - 32.343 VFC 08.95 - 32.343 VFK 08.95 -		LHD am Zwischenhebel / At the intermediate lever (80) Lenkstockhebel zum Zwischenhebel 1 / Pitman Arm to control arm (47) Fahrerhaus-ID / Driver Cab ID:F92L (33) Baumuster / Model:T15 (22)
	32.403 VFC 08.95 - 32.403 VFK 08.95 - 32.463 VFC 08.95 - 32.463 VFK 08.95 -		am Zwischenhebel / At the intermediate lever (80) Lenkstockhebel zum Zwischenhebel 1 / Pitman Arm to control arm (47) Fahrerhaus-ID / Driver Cab ID:F92 (33) für Links-/Rechtslenker / For left-/right-hand traffic (102) Baumuster / Model:T45 (22)
	35.343 VFC 08.95 - 35.343 VFK 08.95 - 41.343 VFC 08.95 - 41.343 VFK 08.95 -		am Zwischenhebel / At the intermediate lever (80) Lenkstockhebel zum Zwischenhebel 1 / Pitman Arm to control arm (47) Fahrerhaus-ID / Driver Cab ID:F92 (33) für Links-/Rechtslenker / For left-/right-hand traffic (102) Baumuster / Model:T16 (22)
	35.403 VFC 08.95 - 35.403 VFK 08.95 - 35.463 VFC 08.95 - 35.463 VFK 08.95 - 41.403 VFC 08.95 - 41.403 VFK 08.95 - 41.463 VFC 08.95 - 41.463 VFK 08.95 -		am Zwischenhebel / At the intermediate lever (80) Lenkstockhebel zum Zwischenhebel 1 / Pitman Arm to control arm (47) Fahrerhaus-ID / Driver Cab ID:F92 (33) für Links-/Rechtslenker / For left-/right-hand traffic (102) Baumuster / Model:T46 (22)
 1	Lenkstange / Centre Rod Assembly Schubstange / Push Rod einseitig verstellbar / Adjustable on one side Länge [mm] / Length [mm]:1063 Konusmaß [mm] / Cone Size [mm]:30 Rohr-Ø [mm] / Pipe Ø [mm]:42 mit Zubehör / With accessories	(4) (68) (87) (53) (42) (64) (123)	26916 01 81.46611.6004 
	32.293 VFC 08.95 - 32.343 VFC 08.95 - 32.343 VFK 08.95 -		LHD Lenkstockhebel zur 1. VA / Pitman Arm to 1st FA (48) Baumuster / Model:T15 (22) für Bremse mit Kolbenzylinder / for brake with piston cylinder (90)
	32.403 VFC 08.95 - 32.403 VFK 08.95 - 32.463 VFC 08.95 - 32.463 VFK 08.95 -		LHD Lenkstockhebel zur 1. VA / Pitman Arm to 1st FA (48) Baumuster / Model:T45 (22) für Bremse mit Kolbenzylinder / for brake with piston cylinder (90)
	35.343 VFC 08.95 - 35.343 VFK 08.95 - 41.343 VFC 08.95 - 41.343 VFK 08.95 -		Lenkstockhebel zur 1. VA / Pitman Arm to 1st FA (48) für Links-/Rechtslenker / For left-/right-hand traffic (102) Baumuster / Model:T16 (22) für Bremse mit Kolbenzylinder / for brake with piston cylinder (90)
	35.403 VFC 08.95 - 35.403 VFK 08.95 - 35.463 VFC 08.95 - 35.463 VFK 08.95 - 41.403 VFC 08.95 - 41.463 VFC 08.95 - 41.463 VFK 08.95 -		Lenkstockhebel zur 1. VA / Pitman Arm to 1st FA (48) für Links-/Rechtslenker / For left-/right-hand traffic (102) Baumuster / Model:T46 (22) für Bremse mit Kolbenzylinder / for brake with piston cylinder (90)
	41.403 VFK 08.95 -		Lenkstockhebel zur 1. VA / Pitman Arm to 1st FA (48) für Links-/Rechtslenker / For left-/right-hand traffic (102) Baumuster / Model:T46 (22) nicht für Bremse mit Kolbenzylinder / not for brake with piston cylinder (129)







F 2000		8x4/4		01.94 -	
 4	Spurstangenkopf / Tie Rod End am Lenkzylinder / At steering cylinder Länge [mm] / Length [mm]:80 Konusmaß [mm] / Cone Size [mm]:30 Innengewinde [mm] / Inner Thread [mm]:M26x1,5 mit Rechtsgewinde / with right-hand thread mit Zubehör / With accessories	(8) (78) (53) (42) (41) (118) (123)		21075 01 81.95301.6225 	
	32.293 VFC	08.95 -			
	32.343 VFC	08.95 -	LHD	am Lenkzylinder / At steering cylinder	(78)
	32.343 VFK	08.95 -		Baumuster / Model:T15	(22)
	32.403 VFC	08.95 -		am Lenkzylinder / At steering cylinder	(78)
	32.403 VFK	08.95 -		für Links-/Rechtslenker / For left-/right-hand traffic	(102)
	32.463 VFC	08.95 -		Baumuster / Model:T45	(22)
	32.463 VFK	08.95 -			
	35.343 VFC	08.95 -		am Lenkzylinder / At steering cylinder	(78)
	35.343 VFK	08.95 -		für Links-/Rechtslenker / For left-/right-hand traffic	(102)
41.343 VFC	08.95 -		Baumuster / Model:T16	(22)	
41.343 VFK	08.95 -				
35.403 VFC	08.95 -		am Lenkzylinder / At steering cylinder	(78)	
35.403 VFK	08.95 -		für Links-/Rechtslenker / For left-/right-hand traffic	(102)	
35.463 VFC	08.95 -		Baumuster / Model:T46	(22)	
35.463 VFK	08.95 -				
41.403 VFC	08.95 -				
41.403 VFK	08.95 -				
41.463 VFC	08.95 -				
41.463 VFK	08.95 -				
 10	Lenker, Radaufhängung / Track Control Arm Längslenker / Trailing Arm Länge [mm] / Length [mm]:590 Lochabstand 1/Lochabstand 2 / Hole Pitch 1/ Hole Pitch 2:130/130 Bohrung-Ø 1 / Bohrung-Ø 2 [mm] / Bore Ø 1 / Bore Ø 2 [mm]:19/19 Rohr-Ø [mm] / Pipe Ø [mm]:48 Molekularlager / Molecular Bearing	(3) (54) (53) (50) (24) (64) (57)		18495 01 81.43220.6092 ® 11755 01 	
	32.293 VFC	08.95 -	Doppelachsaggregat / Tandem-axle Assembly	(29)	
	32.343 VFC	08.95 -	Antriebsachse / Drive Shaft	(19)	
	32.343 VFK	08.95 -	Baumuster / Model:T15	(22)	
	32.403 VFC	08.95 -	Doppelachsaggregat / Tandem-axle Assembly	(29)	
	32.403 VFK	08.95 -	Antriebsachse / Drive Shaft	(19)	
	32.463 VFC	08.95 -	Baumuster / Model:T45	(22)	
	32.463 VFK	08.95 -			
	35.343 VFC	08.95 -	▲▼		
	35.343 VFK	08.95 -	Antriebsachse / Drive Shaft	(19)	
41.343 VFC	08.95 -	Achslast [t] / Axle Load [t]:2x10	(18)		
41.343 VFK	08.95 -	Achslast [t] / Axle Load [t]:2x13	(18)		
		Baumuster / Model:T16	(22)		
35.403 VFC	08.95 -	▲▼			
35.403 VFK	08.95 -	Antriebsachse / Drive Shaft	(19)		
35.463 VFC	08.95 -	Achslast [t] / Axle Load [t]:2x10	(18)		
35.463 VFK	08.95 -	Achslast [t] / Axle Load [t]:2x13	(18)		
41.403 VFC	08.95 -	Baumuster / Model:T46	(22)		
41.403 VFK	08.95 -				
41.463 VFC	08.95 -				
41.463 VFK	08.95 -				
 8	Lenker, Radaufhängung / Track Control Arm Dreieckslenker (NKW) / A-Frame (CV) Länge [mm] / Length [mm]:627 Lochabstand 1/Lochabstand 2 / Hole Pitch 1/ Hole Pitch 2:152/152 Bohrung-Ø 1 / Bohrung-Ø 2 [mm] / Bore Ø 1 / Bore Ø 2 [mm]:23/23 Rohr-Ø [mm] / Pipe Ø [mm]:58	(3) (32) (53) (50) (24) (64)		19599 01 81.43270.6077 ® 31139 01 ® 21204 01 	
	32.293 VFC	08.95 -	Antriebsachse / Drive Shaft	(19)	
	32.343 VFC	08.95 -	Baumuster / Model:T15	(22)	
	32.343 VFK	08.95 -			
	32.403 VFC	08.95 -	Antriebsachse / Drive Shaft	(19)	
32.403 VFK	08.95 -	Baumuster / Model:T45	(22)		
32.463 VFC	08.95 -				
32.463 VFK	08.95 -				

MAN

F 2000 8x4/4 01.94 -

 10	Lenker, Radaufhängung / Track Control Arm Längslenker / Trailing Arm Länge [mm] / Length [mm]:585 Lochabstand 1/Lochabstand 2 / Hole Pitch 1/ Hole Pitch 2:130/130 Bohrung-Ø 1 / Bohrung-Ø 2 [mm] / Bore Ø 1 / Bore Ø 2 [mm]:21/21 Rohr-Ø [mm] / Pipe Ø [mm]:58 Molekularlager / Molecular Bearing	(3) (54) (53) (50) (24) (64) (57)	20887 01 81.43220.6093 © 21769 01	
	35.343 VFC 08.95 - 35.343 VFK 08.95 - 41.343 VFC 08.95 - 41.343 VFK 08.95 -	 Achslast [t] / Axle Load [t]:2x16 Baumuster / Model:T16	(18) (22)	
 10	Lenker, Radaufhängung / Track Control Arm Längslenker / Trailing Arm nicht verstellbar / Not adjustable Länge [mm] / Length [mm]:596 Rohr-Ø [mm] / Pipe Ø [mm]:48 Bohrung-Ø 1 / Bohrung-Ø 2 [mm] / Bore Ø 1 / Bore Ø 2 [mm]:19/19 Lochabstand 1/Lochabstand 2 / Hole Pitch 1/ Hole Pitch 2:130/130 Molekularlager / Molecular Bearing	(3) (54) (136) (53) (64) (24) (50) (57)	25041 01 81.43220.6196 © 30610 01	
	35.403 VFC 08.95 - 35.403 VFK 08.95 - 35.463 VFC 08.95 - 35.463 VFK 08.95 - 41.403 VFC 08.95 - 41.403 VFK 08.95 - 41.463 VFC 08.95 - 41.463 VFK 08.95 -	 Antriebsachse / Drive Shaft Baumuster / Model:T46 mit Stabilisator an der Hinterachse / with stabilizer on the rear axle	(19) (22) (120)	
 8	Lenker, Radaufhängung / Track Control Arm Dreieckslenker (NKW) / A-Frame (CV) Dreieckslenker / A-Frame Länge [mm] / Length [mm]:627 Rohr-Ø [mm] / Pipe Ø [mm]:48 Bohrung-Ø 1 / Bohrung-Ø 2 [mm] / Bore Ø 1 / Bore Ø 2 [mm]:25/25/25 Lochabstand 1/Lochabstand 2 / Hole Pitch 1/ Hole Pitch 2:130/130/152 Molekularlager / Molecular Bearing	(3) (32) (31) (53) (64) (24) (50) (57)	26053 01 81.43270.6087 © 25157 01	
	35.403 VFC 08.95 - 35.403 VFK 08.95 - 35.463 VFC 08.95 - 35.463 VFK 08.95 - 41.403 VFC 08.95 - 41.403 VFK 08.95 - 41.463 VFC 08.95 - 41.463 VFK 08.95 -	 Antriebsachse / Drive Shaft Achsausführung / Axle Version:HD9/H9-1180 Achsausführung / Axle Version:HD9/H9-1380 Achsausführung / Axle Version:HD9/H9-13120 Achsausführung / Axle Version:HD9/H9-16120 Achsausführung / Axle Version:HP-1352 Achsausführung / Axle Version:HPD-1353 Achsausführung / Axle Version:HPD-1382 Achsausführung / Axle Version:HPY/HY-1175 Baumuster / Model:T46 mit Stabilisator an der Hinterachse / with stabilizer on the rear axle Ausrichtung des Zentralgelenkes beachten! / Observe alignment of central link	(19) (17) (17) (17) (17) (17) (17) (17) (17) (22) (120) (20)	



F 2000		8x4/4		01.94 -	
 8	Lenker, Radaufhängung / Track Control Arm Dreieckslenker (NKW) / A-Frame (CV) Länge [mm] / Length [mm]:627 Lochabstand 1/Lochabstand 2 / Hole Pitch 1/ Hole Pitch 2:152/130/130 Bohrung-Ø 1 / Bohrung-Ø 2 [mm] / Bore Ø 1 / Bore Ø 2 [mm]:25/25/25 Rohr-Ø [mm] / Pipe Ø [mm]:48 Molekularlager / Molecular Bearing	(3) (32) (53) (50) (24) (64) (57)		27709 01 81.43270.6137 © 25157 01	
	35.403 VFC 08.95 - 35.403 VFK 08.95 - 35.463 VFC 08.95 - 35.463 VFK 08.95 - 41.403 VFC 08.95 - 41.403 VFK 08.95 - 41.463 VFC 08.95 - 41.463 VFK 08.95 -		Antriebsachse / Drive Shaft (19) Achsausführung / Axle Version:HD9-13/16120 (17) Achsausführung / Axle Version:H9-13/16120 (17) Achsausführung / Axle Version:HDY-1175 (17) Achsausführung / Axle Version:HY-1175 (17) Achsausführung / Axle Version:HD9-11/1380 (17) Achsausführung / Axle Version:H9-11/1380 (17) Baumuster / Model:T46 (22) 05.2002-> mit Parabelfeder / with parabolic spring (117) Ausrichtung des Zentralgelenkes beachten! / Observe alignment of central link (20)		
	Kugelpopf, Schaltgestänge Ball Socket, gearshift linkage am Schaltgestänge / At gearshift linkage Länge [mm] / Length [mm]:55 Innengewinde [mm] / Inner Thread [mm]:M12x1,75 mit Linksgewinde / With left-hand thread Aussengewinde [mm] / Outer Thread [mm]:M10x1,5 mit Rechtsgewinde / with right-hand thread Material: Stahlguß / Material: Cast Steel	(2) (79) (53) (41) (116) (21) (118) (55)		11372 01 81.95301.6171	
	32.293 VFC 08.95 - 32.343 VFC 08.95 - 32.343 VFK 08.95 - 32.403 VFC 08.95 - 32.403 VFK 08.95 - 32.463 VFC 08.95 - 32.463 VFK 08.95 - 35.343 VFC 08.95 - 35.343 VFK 08.95 - 35.403 VFC 08.95 - 35.403 VFK 08.95 - 35.463 VFC 08.95 - 35.463 VFK 08.95 - 41.343 VFC 08.95 - 41.343 VFK 08.95 - 41.403 VFC 08.95 - 41.403 VFK 08.95 - 41.463 VFC 08.95 - 41.463 VFK 08.95 -				
	Kugelpopf, Schaltgestänge Ball Socket, gearshift linkage am Schaltgestänge / At gearshift linkage Länge [mm] / Length [mm]:55 Innengewinde [mm] / Inner Thread [mm]:M12x1,75 mit Rechtsgewinde / with right-hand thread Aussengewinde [mm] / Outer Thread [mm]:M10x1,5 Material: Stahlguß / Material: Cast Steel	(2) (79) (53) (41) (118) (21) (55)		11373 01 81.95301.6170	
	32.293 VFC 08.95 - 32.343 VFC 08.95 - 32.343 VFK 08.95 - 32.403 VFC 08.95 - 32.403 VFK 08.95 - 32.463 VFC 08.95 - 32.463 VFK 08.95 - 35.343 VFC 08.95 - 35.343 VFK 08.95 - 35.403 VFC 08.95 - 35.403 VFK 08.95 - 35.463 VFC 08.95 - 35.463 VFK 08.95 - 41.343 VFC 08.95 - 41.343 VFK 08.95 - 41.403 VFC 08.95 - 41.403 VFK 08.95 - 41.463 VFC 08.95 - 41.463 VFK 08.95 -				



MAN









F 2000

8x4/4

01.94 -

Kugelkopf, Schaltgestänge Ball Socket, gearshift linkage am Schaltgestänge / At gearshift linkage Länge [mm] / Length [mm]:116 Konusmaß [mm] / Cone Size [mm]:12 Aussengewinde [mm] / Outer Thread [mm]:M14x1,5 mit Rechtsgewinde / with right-hand thread Gewindemaß / Thread Size:M10x1,0		(2)	19610 01	81.95301.6202	
		(79)			
		(53)			
		(42)			
		(21)			
		(118)			
		(37)			
32.293 VFC	08.95 -				
32.343 VFC	08.95 -				
32.343 VFK	08.95 -				
32.403 VFC	08.95 -				
32.403 VFK	08.95 -				
32.463 VFC	08.95 -				
32.463 VFK	08.95 -				
35.343 VFC	08.95 -				
35.343 VFK	08.95 -				
35.403 VFC	08.95 -				
35.403 VFK	08.95 -				
35.463 VFC	08.95 -				
35.463 VFK	08.95 -				
41.343 VFC	08.95 -				
41.343 VFK	08.95 -				
41.403 VFC	08.95 -				
41.403 VFK	08.95 -				
41.463 VFC	08.95 -				
41.463 VFK	08.95 -				











F 2000		01.94 -	
 19	Lenker, Radaufhängung / Track Control Arm Querlenker / Control Arm nicht verstellbar / Not adjustable Länge [mm] / Length [mm]:777 Lochabstand 1/Lochabstand 2 / Hole Pitch 1/ Hole Pitch 2:115/115 Bohrung-Ø 1 / Bohrung-Ø 2 [mm] / Bore Ø 1 / Bore Ø 2 [mm]:17/17 Rohr-Ø [mm] / Pipe Ø [mm]:60 Molekularlager / Molecular Bearing	(3) (61) (136) (53) (50) (24) (64) (57)	22953 01 81.43220.6106 © 19893 01 
	33.273	01.94 -	 Baumuster / Model:E69 (22)
 6	Spurstange / Rod Assembly Führungsstange / Guide Rod beidseitig verstellbar / Adjustable on both sides Länge [mm] / Length [mm]:1652 Konusmaß [mm] / Cone Size [mm]:30 Rohr-Ø [mm] / Pipe Ø [mm]:50 mit Zubehör / With accessories	(7) (35) (85) (53) (42) (64) (123)	11768 01 81.46711.6725 ▲ 11492 02 ▲ 11505 02 
	33.273	01.94 -	Trommelbremse / Drum Brake (69) Achsausführung / Axle Version:V9-75L- (17) Baumuster / Model:E69 (22)
	33.273	01.94 -	Scheibenbremse / Disc Brake (66) Achsausführung / Axle Version:V9-82L-/V9-80L- (17) Baumuster / Model:E69 (22) gerade Vorderachse / straight front axle (112)
	35.364 VFAK 35.414 VFAK 35.464 VFAK 41.364 VFAK 41.414 VFAK 41.464 VFAK 50.414 VFK/VFAK 50.464 VFK/VFAK		Achsausführung / Axle Version:V9-75L- (17) Baumuster / Model:E68 (22) für Bremse mit Kolbenzylinder / for brake with piston cylinder (90)
 6	Spurstange / Rod Assembly Führungsstange / Guide Rod einseitig verstellbar / Adjustable on one side Länge [mm] / Length [mm]:1588 Konusmaß [mm] / Cone Size [mm]:30 Rohr-Ø [mm] / Pipe Ø [mm]:52 mit Zubehör / With accessories	(7) (35) (87) (53) (42) (64) (123)	11770 01 81.46711.6736 ▲ 11505 02 21971 01 
	35.364 VFAK 35.414 VFAK 35.464 VFAK 41.364 VFAK 41.414 VFAK 41.464 VFAK 50.414 VFK/VFAK 50.464 VFK/VFAK		2.VA / 2nd FA (15) Antriebsachse / Drive Shaft (19) Achsausführung / Axle Version:8x6 (17) Baumuster / Model:E68 (22)
	35.364 VFAK 35.414 VFAK 35.464 VFAK 41.364 VFAK 41.414 VFAK 41.464 VFAK 50.414 VFK/VFAK 50.464 VFK/VFAK		1.VA / 1st FA (13) Antriebsachse / Drive Shaft (19) Achsausführung / Axle Version:8x8 (17) Baumuster / Model:E68 (22)
 6	Spurstange / Rod Assembly Führungsstange / Guide Rod einseitig verstellbar / Adjustable on one side Länge [mm] / Length [mm]:1628 Konusmaß [mm] / Cone Size [mm]:30 Rohr-Ø [mm] / Pipe Ø [mm]:50 mit Zubehör / With accessories	(7) (35) (87) (53) (42) (64) (123)	19995 01 81.46711.6724 ▲ 11505 02 21971 01 
	35.364 VFAK 35.414 VFAK 35.464 VFAK 41.364 VFAK 41.414 VFAK 41.464 VFAK 50.414 VFK/VFAK 50.464 VFK/VFAK		Achsausführung / Axle Version:V9-75L- (17) Baumuster / Model:E68 (22)











MAN

F 2000

01.94 -

 6	Spurstange / Rod Assembly Führungsstange / Guide Rod einseitig verstellbar / Adjustable on one side Länge [mm] / Length [mm]:1585 Konusmaß [mm] / Cone Size [mm]:30 Rohr-Ø [mm] / Pipe Ø [mm]:60 mit Zubehör / With accessories	(7) (35) (87) (53) (42) (64) (123)	23265 01 81.46711.6740  11505 02	
	35.364 VFAK 35.414 VFAK 35.464 VFAK 41.364 VFAK 41.414 VFAK 41.464 VFAK 50.414 VFK/VFAK		2.VA / 2nd FA Antriebsachse / Drive Shaft Baumuster / Model:E68	(15) (19) (22)
 6	Spurstange / Rod Assembly Führungsstange / Guide Rod einseitig verstellbar / Adjustable on one side Länge [mm] / Length [mm]:1664 Konusmaß [mm] / Cone Size [mm]:30 Rohr-Ø [mm] / Pipe Ø [mm]:50 mit Zubehör / With accessories	(7) (35) (87) (53) (42) (64) (123)	23305 01 81.46711.6726  25353 01 21971 01	
	33.273	01.94 -	Scheibenbremse / Disc Brake Achsausführung / Axle Version:V9-82L-/V9-80L- Baumuster / Model:E69 gekrüpfte Vorderachse / Dropped front axle	(66) (17) (22) (110)
 1	Lenkstange / Centre Rod Assembly Schubstange / Push Rod einseitig verstellbar / Adjustable on one side Länge [mm] / Length [mm]:1040 Konusmaß [mm] / Cone Size [mm]:30 Rohr-Ø [mm] / Pipe Ø [mm]:48 mit Zubehör / With accessories	(4) (68) (87) (53) (42) (64) (123)	11766 01 81.46610.6722  11572 01	
	33.273	01.94 -	LHD Lenkstockhebel zur 1. VA / Pitman Arm to 1st FA für Lenkgetriebe-ID / For steering gear ID:RBL C-700V Baumuster / Model:E69 gekrüpfte Vorderachse / Dropped front axle	(48) (101) (22) (110)
	33.273	01.94 -	Lenkstockhebel zur 1. VA / Pitman Arm to 1st FA Baumuster / Model:E69	(48) (22)
	35.364 VFAK 35.414 VFAK 35.464 VFAK 41.364 VFAK 41.414 VFAK 41.464 VFAK 50.414 VFK/VFAK 50.464 VFK/VFAK		Lenkstockhebel zur 1. VA / Pitman Arm to 1st FA Baumuster / Model:E68	(48) (22)
 2	Lenkstange / Centre Rod Assembly Schubstange / Push Rod beidseitig verstellbar / Adjustable on both sides Länge [mm] / Length [mm]:755 Konusmaß [mm] / Cone Size [mm]:30 Rohr-Ø [mm] / Pipe Ø [mm]:40 mit Zubehör / With accessories	(4) (68) (85) (53) (42) (64) (123)	18499 01 81.46610.6876  11492 02 11505 02	
	35.364 VFAK 35.414 VFAK 35.464 VFAK 41.364 VFAK 41.414 VFAK 41.464 VFAK 50.414 VFK/VFAK 50.464 VFK/VFAK		Zwischenhebel zur Vorderachse 2 / Control arm to front axle 2 Baumuster / Model:E68	(74) (22)















F 2000		01.94 -		
 1	Lenkstange / Centre Rod Assembly Schubstange / Push Rod einseitig verstellbar / Adjustable on one side Länge [mm] / Length [mm]:1060 Konusmaß [mm] / Cone Size [mm]:30 Rohr-Ø [mm] / Pipe Ø [mm]:48 mit Zubehör / With accessories	(4) (68) (87) (53) (42) (64) (123)	20592 01 81.46610.6779  11572 01	
	33.273	01.94 -	Lenkstockhebel zur 1. VA / Pitman Arm to 1st FA Baumuster / Model:E69	(48) (22)
	33.273	01.94 -	LHD Lenkstockhebel zur 1. VA / Pitman Arm to 1st FA für Lenkgetriebe-ID / For steering gear ID:RBL C-700V Baumuster / Model:E69 gerade Vorderachse / straight front axle	(48) (101) (22) (112)
 1	Lenkstange / Centre Rod Assembly Schubstange / Push Rod beidseitig verstellbar / Adjustable on both sides Länge [mm] / Length [mm]:1050 Konusmaß [mm] / Cone Size [mm]:30 Rohr-Ø [mm] / Pipe Ø [mm]:42 mit Zubehör / With accessories	(4) (68) (85) (53) (42) (64) (123)	22058 01 81.46611.6019  11505 02 11492 02	
	33.273	01.94 -	Lenkstockhebel zur 1. VA / Pitman Arm to 1st FA für Sonderfahrzeuge / For special-purpose vehicles Baumuster / Model:E69 speziell für Schneerräumung / Specially for snow clearing	(48) (107) (22) (138)
 3	Lenkstange / Centre Rod Assembly Schubstange / Push Rod nicht verstellbar / Not adjustable Länge [mm] / Length [mm]:1749 Konusmaß [mm] / Cone Size [mm]:30 Rohr-Ø [mm] / Pipe Ø [mm]:50 mit Zubehör / With accessories	(4) (68) (136) (53) (42) (64) (123)	23466 01 82.46610.6191 	
	35.364 VFAK 35.414 VFAK 35.464 VFAK 41.364 VFAK 41.414 VFAK 41.464 VFAK 50.414 VFK/VFAK 50.464 VFK/VFAK		am Lenkhebel / At steering lever am Zwischenhebel / At the intermediate lever Baumuster / Model:E68	(77) (80) (22)
 2	Lenkstange / Centre Rod Assembly Führungsstange / Guide Rod Schubstange / Push Rod beidseitig verstellbar / Adjustable on both sides Länge [mm] / Length [mm]:785 Konusmaß [mm] / Cone Size [mm]:30 Rohr-Ø [mm] / Pipe Ø [mm]:40 mit Zubehör / With accessories	(4) (35) (68) (85) (53) (42) (64) (123)	23933 01 81.46710.6279  11505 02 11492 02	
	35.364 VFAK 35.414 VFAK 35.464 VFAK 41.364 VFAK 41.414 VFAK 41.464 VFAK 50.414 VFK/VFAK 50.464 VFK/VFAK		Zwischenhebel zur Vorderachse 2 / Control arm to front axle 2 ->03.1999 Baumuster / Model:E68	(74) (22)











MAN

F 2000

01.94 -









 1	Lenkstange / Centre Rod Assembly Schubstange / Push Rod einseitig verstellbar / Adjustable on one side Länge [mm] / Length [mm]:1063 Konusmaß [mm] / Cone Size [mm]:30 Rohr-Ø [mm] / Pipe Ø [mm]:42 mit Zubehör / With accessories	(4) (68) (87) (53) (42) (64) (123)	26916 01 81.46611.6004  11505 02	
	33.273	01.94 -	Lenkstockhebel zur 1. VA / Pitman Arm to 1st FA Baumuster / Model:E69 für Bremse mit Kolbenzylinder / for brake with piston cylinder	(48) (22) (90)
	35.364 VFAK 35.414 VFAK 35.464 VFAK 41.364 VFAK 41.414 VFAK 41.464 VFAK 50.414 VFK/VFAK 50.464 VFK/VFAK		Lenkstockhebel zur 1. VA / Pitman Arm to 1st FA Baumuster / Model:E68 für Bremse mit Kolbenzylinder / for brake with piston cylinder	(48) (22) (90)
 1	Lenkstange / Centre Rod Assembly Schubstange / Push Rod einseitig verstellbar / Adjustable on one side Länge [mm] / Length [mm]:1050 Konusmaß [mm] / Cone Size [mm]:30 Rohr-Ø [mm] / Pipe Ø [mm]:52 mit Zubehör / With accessories	(4) (68) (87) (53) (42) (64) (123)	27673 01 82.46610.6057  11505 02	
	35.364 VFAK 35.414 VFAK 35.464 VFAK 41.364 VFAK 41.414 VFAK 41.464 VFAK 50.414 VFK/VFAK 50.464 VFK/VFAK		Lenkstockhebel zur 1. VA / Pitman Arm to 1st FA Baumuster / Model:E68 speziell für Schneerräumung / Specially for snow clearing	(48) (22) (138)
 4	Spurstangenkopf / Tie Rod End am Lenkzylinder / At steering cylinder Länge [mm] / Length [mm]:80 Konusmaß [mm] / Cone Size [mm]:30 Innengewinde [mm] / Inner Thread [mm]:M26x1,5 mit Rechtsgewinde / with right-hand thread mit Zubehör / With accessories	(8) (78) (53) (42) (41) (118) (123)	21075 01 81.95301.6225 	
	35.364 VFAK 35.414 VFAK 35.464 VFAK 41.364 VFAK 41.414 VFAK 41.464 VFAK 50.414 VFK/VFAK 50.464 VFK/VFAK		am Lenkzylinder / At steering cylinder Baumuster / Model:E68	(78) (22)
 10	Lenker, Radaufhängung / Track Control Arm Längslenker / Trailing Arm Länge [mm] / Length [mm]:577 Lochabstand 1/Lochabstand 2 / Hole Pitch 1/ Hole Pitch 2:130/130 Bohrung-Ø 1 / Bohrung-Ø 2 [mm] / Bore Ø 1 / Bore Ø 2 [mm]:19/19 Rohr-Ø [mm] / Pipe Ø [mm]:48 Molekularlager / Molecular Bearing	(3) (54) (53) (50) (24) (64) (57)	11757 02 81.43220.6129 	
	33.273	01.94 -	 Antriebsachse / Drive Shaft Baumuster / Model:E69	(19) (22)
	33.273	01.94 -	Doppelachse mit zwei angetriebenen Achsen / Double axle with two driven axles Achsausführung / Axle Version:HD9-/H9- Baumuster / Model:E69	(30) (17) (22)
 8	Lenker, Radaufhängung / Track Control Arm Dreieckslenker (NKW) / A-Frame (CV) Länge [mm] / Length [mm]:627 Lochabstand 1/Lochabstand 2 / Hole Pitch 1/ Hole Pitch 2:152/152 Bohrung-Ø 1 / Bohrung-Ø 2 [mm] / Bore Ø 1 / Bore Ø 2 [mm]:23/23 Rohr-Ø [mm] / Pipe Ø [mm]:50 mit Zubehör / With accessories	(3) (32) (53) (50) (24) (64) (123)	11760 02 81.43270.6078 ® 31139 01 	
	33.273	01.94 -	 Baumuster / Model:E69	(22)



F 2000		01.94 -			
 10	Lenker, Radaufhängung / Track Control Arm Längslenker / Trailing Arm Länge [mm] / Length [mm]:590 Lochabstand 1/Lochabstand 2 / Hole Pitch 1/ Hole Pitch 2:130/130 Bohrung-Ø 1 / Bohrung-Ø 2 [mm] / Bore Ø 1 / Bore Ø 2 [mm]:19/19 Rohr-Ø [mm] / Pipe Ø [mm]:48 Molekularlager / Molecular Bearing	(3) (54) (53) (50) (24) (64) (57)	18495 01 81.43220.6092 ® 11755 01 		
	33.273	01.94 -	Doppelachse mit zwei angetriebenen Achsen / Double axle with two driven axles Achslast [t] / Axle Load [t]:2 x 13 Baumuster / Model:E69	(30) (18) (22)	
	35.364 VFAK 35.414 VFAK 35.464 VFAK 41.364 VFAK 41.414 VFAK 41.464 VFAK 50.414 VFK/VFAK 50.464 VFK/VFAK			Doppelachse mit zwei angetriebenen Achsen / Double axle with two driven axles Achslast [t] / Axle Load [t]:2 x 10 Baumuster / Model:E68	(30) (18) (22)
 10	Lenker, Radaufhängung / Track Control Arm Längslenker / Trailing Arm Länge [mm] / Length [mm]:585 Lochabstand 1/Lochabstand 2 / Hole Pitch 1/ Hole Pitch 2:130/130 Bohrung-Ø 1 / Bohrung-Ø 2 [mm] / Bore Ø 1 / Bore Ø 2 [mm]:21/21 Rohr-Ø [mm] / Pipe Ø [mm]:58 Molekularlager / Molecular Bearing	(3) (54) (53) (50) (24) (64) (57)	20887 01 81.43220.6093 ® 21769 01 		
	35.364 VFAK 35.414 VFAK 35.464 VFAK 41.364 VFAK 41.414 VFAK 41.464 VFAK 50.414 VFK/VFAK 50.464 VFK/VFAK			Doppelachse mit zwei angetriebenen Achsen / Double axle with two driven axles Achslast [t] / Axle Load [t]:2 x 13 Achslast [t] / Axle Load [t]:2 x 16 Achslast [t] / Axle Load [t]:2 x 20 Baumuster / Model:E68	(30) (18) (18) (18) (22)
	 5	Spurstangenkopf / Tie Rod End am Lenkzylinder / At steering cylinder Länge [mm] / Length [mm]:90 Innengewinde / Inner Thread Gewindemaß / Thread Size:M26x1,5 Konusmaß [mm] / Cone Size [mm]:30 mit Zubehör / With accessories	(8) (78) (53) (40) (37) (42) (123)	33771 01 82.95301.6016 	
23.373 23.373 6x2/2 FNLL 23.404 23.423 23.423 6x2/2 FNLL 23.464 24.403 24.423 24.463 25.403		01.94 - 01.94 - 01.94 - 01.94 - 01.94 - 01.94 - 01.94 - 01.94 - 01.94 -	am Lenkzylinder / At steering cylinder für Fahrzeuge mit gelenkter Nachlaufachse / For vehicles with hinged trailing axle Baumuster / Model:T 35/	(78) (95) (22)	
			am Lenkzylinder / At steering cylinder für Fahrzeuge mit gelenkter Nachlaufachse / For vehicles with hinged trailing axle Baumuster / Model:T 37	(78) (95) (22)	
 5	Spurstangenkopf / Tie Rod End am Lenkzylinder / At steering cylinder Länge [mm] / Length [mm]:75 Innengewinde / Inner Thread Gewindemaß / Thread Size:M26x1,5 Konusmaß [mm] / Cone Size [mm]:30 mit Zubehör / With accessories	(8) (78) (53) (40) (37) (42) (123)	33772 01 81.95301.6280 		
	23.373 23.373 6x2/2 FNLL 23.404 23.423 23.423 6x2/2 FNLL 23.464 24.403 24.423 24.463 25.403	01.94 - 01.94 - 01.94 - 01.94 - 01.94 - 01.94 - 01.94 - 01.94 - 01.94 -	am Lenkzylinder / At steering cylinder für Fahrzeuge mit gelenkter Nachlaufachse / For vehicles with hinged trailing axle Baumuster / Model:T 35/	(78) (95) (22)	
			am Lenkzylinder / At steering cylinder für Fahrzeuge mit gelenkter Nachlaufachse / For vehicles with hinged trailing axle Baumuster / Model:T 37	(78) (95) (22)	

MAN

E 2000 4x4 05.00 -

 6	Spurstange / Rod Assembly Führungsstange / Guide Rod einseitig verstellbar / Adjustable on one side Länge [mm] / Length [mm]:1588 Konusmaß [mm] / Cone Size [mm]:30 Rohr-Ø [mm] / Pipe Ø [mm]:52 mit Zubehör / With accessories	(7) (35) (87) (53) (42) (64) (123)	11770 01 81.46711.6736  11505 02 21971 01
	19.310 FALK 05.00 - 19.310 FALS 05.00 - 19.360 FALK 05.00 - 19.410 FALK 05.00 - 19.360 FALS 05.00 - 19.410 FALS 05.00 - 19.460 FALK 05.00 - 19.460 FALS 05.00 -	Antriebsachse / Drive Shaft Baumuster / Model:E62	(19) (22)
 1	Lenkstange / Centre Rod Assembly Schubstange / Push Rod einseitig verstellbar / Adjustable on one side Länge [mm] / Length [mm]:1050 Konusmaß [mm] / Cone Size [mm]:30 Rohr-Ø [mm] / Pipe Ø [mm]:52 mit Zubehör / With accessories	(4) (68) (87) (53) (42) (64) (123)	27673 01 82.46610.6057  11505 02
	19.310 FALK 05.00 - 19.310 FALS 05.00 - 19.360 FALK 05.00 - 19.410 FALK 05.00 - 19.360 FALS 05.00 - 19.410 FALS 05.00 - 19.460 FALK 05.00 - 19.460 FALS 05.00 -	LHD Lenkstockhebel zur 1. VA / Pitman Arm to 1st FA Baumuster / Model:E62	(48) (22)
 4	Spurstangenkopf / Tie Rod End am Lenkzylinder / At steering cylinder Länge [mm] / Length [mm]:80 Konusmaß [mm] / Cone Size [mm]:30 Innengewinde [mm] / Inner Thread [mm]:M26x1,5 mit Rechtsgewinde / with right-hand thread mit Zubehör / With accessories	(8) (78) (53) (42) (41) (118) (123)	21075 01 81.95301.6225 
	19.310 FALK 05.00 - 19.310 FALS 05.00 - 19.360 FALK 05.00 - 19.410 FALK 05.00 - 19.360 FALS 05.00 - 19.410 FALS 05.00 - 19.460 FALK 05.00 - 19.460 FALS 05.00 -	am Lenkzylinder / At steering cylinder Baumuster / Model:E62	(78) (22)
 10	Lenker, Radaufhängung / Track Control Arm Längslenker / Trailing Arm Länge [mm] / Length [mm]:577 Lochabstand 1/Lochabstand 2 / Hole Pitch 1/ Hole Pitch 2:130/130 Bohrung-Ø 1 / Bohrung-Ø 2 [mm] / Bore Ø 1 / Bore Ø 2 [mm]:19/19 Rohr-Ø [mm] / Pipe Ø [mm]:48 Molekularlager / Molecular Bearing	(3) (54) (53) (50) (24) (64) (57)	11757 02 81.43220.6129 
	19.310 FALK 05.00 - 19.310 FALS 05.00 - 19.360 FALK 05.00 - 19.410 FALK 05.00 - 19.360 FALS 05.00 - 19.410 FALS 05.00 - 19.460 FALK 05.00 - 19.460 FALS 05.00 -	 Baumuster / Model:E62	(22)



Pos



Ref.













MAN













E 2000		4x4		05.00 -	
 <div style="border: 1px solid black; padding: 2px; display: inline-block;">8</div>	Lenker, Radaufhängung / Track Control Arm Dreieckslenker (NKW) / A-Frame (CV) Länge [mm] / Length [mm]:627 Lochabstand 1/Lochabstand 2 / Hole Pitch 1/ Hole Pitch 2:152/152 Bohrung-Ø 1 / Bohrung-Ø 2 [mm] / Bore Ø 1 / Bore Ø 2 [mm]:23/23 Rohr-Ø [mm] / Pipe Ø [mm]:50 mit Zubehör / With accessories	(3) (32) (53) (50) (24) (64) (123)	11760 02 81.43270.6078 ® 31139 01 		
	19.310 FALK 19.310 FALS 19.360 FALK 19.410 FALK 19.360 FALS 19.410 FALS 19.460 FALK 19.460 FALS	05.00 - 05.00 - 05.00 - 05.00 - 05.00 - 05.00 - 05.00 - 05.00 -	 Baumuster / Model:E62	(22)	

MAN

E 2000 6x2 05.00 -

 19	Lenker, Radaufhängung / Track Control Arm	(3)	22953 01 81.43220.6106		
	Querlenker / Control Arm nicht verstellbar / Not adjustable Länge [mm] / Length [mm]:777 Lochabstand 1/Lochabstand 2 / Hole Pitch 1/ Hole Pitch 2:115/115 Bohrung-Ø 1 / Bohrung-Ø 2 [mm] / Bore Ø 1 / Bore Ø 2 [mm]:17/17 Rohr-Ø [mm] / Pipe Ø [mm]:60 Molekularlager / Molecular Bearing	(61) (136) (53) (50) (24) (64) (57)			® 19893 01
	30.310 FNLC 30.360 FNLC 30.410 FNLC 30.460 FNLC	05.00 - 05.00 - 05.00 - 05.00 -	 Baumuster / Model:E69	(22)	
 6	Spurstange / Rod Assembly	(7)	11768 01 81.46711.6725		
	Führungsstange / Guide Rod beidseitig verstellbar / Adjustable on both sides Länge [mm] / Length [mm]:1652 Konusmaß [mm] / Cone Size [mm]:30 Rohr-Ø [mm] / Pipe Ø [mm]:50 mit Zubehör / With accessories	(35) (85) (53) (42) (64) (123)			▲ 11492 02 ▲ 11505 02
	30.310 FNLC 30.360 FNLC 30.410 FNLC 30.460 FNLC	05.00 - 05.00 - 05.00 - 05.00 -	Trommelbremse / Drum Brake Achsausführung / Axle Version:V9-75L- Baumuster / Model:E69		(69) (17) (22)
	30.310 FNLC 30.360 FNLC 30.410 FNLC 30.460 FNLC	05.00 - 05.00 - 05.00 - 05.00 -	Scheibenbremse / Disc Brake Achsausführung / Axle Version:V9-82L-/V9-80L- Baumuster / Model:E69 gerade Vorderachse / straight front axle		(66) (17) (22) (112)
 6	Spurstange / Rod Assembly	(7)	23305 01 81.46711.6726		
	Führungsstange / Guide Rod einseitig verstellbar / Adjustable on one side Länge [mm] / Length [mm]:1664 Konusmaß [mm] / Cone Size [mm]:30 Rohr-Ø [mm] / Pipe Ø [mm]:50 mit Zubehör / With accessories	(35) (87) (53) (42) (64) (123)			▲ 25353 01 21971 01
	30.310 FNLC 30.360 FNLC 30.410 FNLC 30.460 FNLC	05.00 - 05.00 - 05.00 - 05.00 -	Scheibenbremse / Disc Brake Achsausführung / Axle Version:V9-82L-/V9-80L- Baumuster / Model:E69 gekröpfte Vorderachse / Dropped front axle		(66) (17) (22) (110)
	30.310 FNLC 30.360 FNLC 30.410 FNLC 30.460 FNLC	05.00 - 05.00 - 05.00 - 05.00 -			
 1	Lenkstange / Centre Rod Assembly	(4)	11766 01 81.46610.6722		
	Schubstange / Push Rod einseitig verstellbar / Adjustable on one side Länge [mm] / Length [mm]:1040 Konusmaß [mm] / Cone Size [mm]:30 Rohr-Ø [mm] / Pipe Ø [mm]:48 mit Zubehör / With accessories	(68) (87) (53) (42) (64) (123)			▲ 11572 01
	30.310 FNLC 30.360 FNLC 30.410 FNLC 30.460 FNLC	05.00 - 05.00 - 05.00 - 05.00 -	LHD Lenkstockhebel zur 1. VA / Pitman Arm to 1st FA für Lenkgetriebe-ID / For steering gear ID:RBL C-700V Baumuster / Model:E69 gekröpfte Vorderachse / Dropped front axle		(48) (101) (22) (110)
	30.310 FNLC 30.360 FNLC 30.410 FNLC 30.460 FNLC	05.00 - 05.00 - 05.00 - 05.00 -	Lenkstockhebel zur 1. VA / Pitman Arm to 1st FA Baumuster / Model:E69		(48) (22)
 1	Lenkstange / Centre Rod Assembly	(4)	20592 01 81.46610.6779		
	Schubstange / Push Rod einseitig verstellbar / Adjustable on one side Länge [mm] / Length [mm]:1060 Konusmaß [mm] / Cone Size [mm]:30 Rohr-Ø [mm] / Pipe Ø [mm]:48 mit Zubehör / With accessories	(68) (87) (53) (42) (64) (123)			▲ 11572 01
	30.310 FNLC 30.360 FNLC 30.410 FNLC 30.460 FNLC	05.00 - 05.00 - 05.00 - 05.00 -	LHD Lenkstockhebel zur 1. VA / Pitman Arm to 1st FA für Lenkgetriebe-ID / For steering gear ID:RBL C-700V Baumuster / Model:E69 gerade Vorderachse / straight front axle		(48) (101) (22) (112)
	30.310 FNLC 30.360 FNLC 30.410 FNLC 30.460 FNLC	05.00 - 05.00 - 05.00 - 05.00 -	Lenkstockhebel zur 1. VA / Pitman Arm to 1st FA Baumuster / Model:E69		(48) (22)









E 2000		6x2		05.00 -	
 1	Lenkstange / Centre Rod Assembly	(4)		22058 01	81.46611.6019
	Schubstange / Push Rod	(68)		▲ 11505 02	
	beidseitig verstellbar / Adjustable on both sides	(85)		▲ 11492 02	
	Länge [mm] / Length [mm]:1050	(53)			
	Konusmaß [mm] / Cone Size [mm]:30	(42)			
Rohr-Ø [mm] / Pipe Ø [mm]:42	(64)				
mit Zubehör / With accessories	(123)				
30.310 FNLC	05.00 -		Lenkstockhebel zur 1. VA / Pitman Arm to 1st FA	(48)	
30.360 FNLC	05.00 -		für Sonderfahrzeuge / For special-purpose vehicles	(107)	
30.410 FNLC	05.00 -		Baumuster / Model:E69	(22)	
30.460 FNLC	05.00 -		speziell für Schneeräumung / Specially for snow clearing	(138)	
 1	Lenkstange / Centre Rod Assembly	(4)		26916 01	81.46611.6004
	Schubstange / Push Rod	(68)		▲ 11505 02	
	einseitig verstellbar / Adjustable on one side	(87)			
	Länge [mm] / Length [mm]:1063	(53)			
	Konusmaß [mm] / Cone Size [mm]:30	(42)			
Rohr-Ø [mm] / Pipe Ø [mm]:42	(64)				
mit Zubehör / With accessories	(123)				
30.310 FNLC	05.00 -		Lenkstockhebel zur 1. VA / Pitman Arm to 1st FA	(48)	
30.360 FNLC	05.00 -		Baumuster / Model:E69	(22)	
30.410 FNLC	05.00 -		für Bremse mit Kolbenzylinder / for brake with piston cylinder	(90)	
30.460 FNLC	05.00 -				
 10	Lenker, Radaufhängung / Track Control Arm	(3)		11757 02	81.43220.6129
	Längslenker / Trailing Arm	(54)			
	Länge [mm] / Length [mm]:577	(53)			
	Lochabstand 1/Lochabstand 2 / Hole Pitch 1/ Hole Pitch 2:130/130	(50)			
	Bohrung-Ø 1 / Bohrung-Ø 2 [mm] / Bore Ø 1 / Bore Ø 2 [mm]:19/19	(24)			
Rohr-Ø [mm] / Pipe Ø [mm]:48	(64)				
Molekularlager / Molecular Bearing	(57)				
30.310 FNLC	05.00 -		Doppelachse mit zwei angetriebenen Achsen / Double axle with two	(30)	
30.360 FNLC	05.00 -		driven axles		
30.410 FNLC	05.00 -		Achsausführung / Axle Version:HD9-/H9-	(17)	
30.460 FNLC	05.00 -		Baumuster / Model:E69	(22)	
30.310 FNLC	05.00 -				
30.360 FNLC	05.00 -		Antriebsachse / Drive Shaft	(19)	
30.410 FNLC	05.00 -		Baumuster / Model:E69	(22)	
30.460 FNLC	05.00 -				
 8	Lenker, Radaufhängung / Track Control Arm	(3)		11760 02	81.43270.6078
	Dreieckslenker (NKW) / A-Frame (CV)	(32)		® 31139 01	
	Länge [mm] / Length [mm]:627	(53)			
	Lochabstand 1/Lochabstand 2 / Hole Pitch 1/ Hole Pitch 2:152/152	(50)			
	Bohrung-Ø 1 / Bohrung-Ø 2 [mm] / Bore Ø 1 / Bore Ø 2 [mm]:23/23	(24)			
Rohr-Ø [mm] / Pipe Ø [mm]:50	(64)				
mit Zubehör / With accessories	(123)				
30.310 FNLC	05.00 -				
30.360 FNLC	05.00 -		Baumuster / Model:E69	(22)	
30.410 FNLC	05.00 -				
30.460 FNLC	05.00 -				
 10	Lenker, Radaufhängung / Track Control Arm	(3)		18495 01	81.43220.6092
	Längslenker / Trailing Arm	(54)		® 11755 01	
	Länge [mm] / Length [mm]:590	(53)			
	Lochabstand 1/Lochabstand 2 / Hole Pitch 1/ Hole Pitch 2:130/130	(50)			
	Bohrung-Ø 1 / Bohrung-Ø 2 [mm] / Bore Ø 1 / Bore Ø 2 [mm]:19/19	(24)			
Rohr-Ø [mm] / Pipe Ø [mm]:48	(64)				
Molekularlager / Molecular Bearing	(57)				
30.310 FNLC	05.00 -		Doppelachse mit zwei angetriebenen Achsen / Double axle with two	(30)	
30.360 FNLC	05.00 -		driven axles		
30.410 FNLC	05.00 -		Achslast [t] / Axle Load [t]:2 x 13	(18)	
30.460 FNLC	05.00 -		Baumuster / Model:E69	(22)	









MAN

E 2000 6x4 05.00 -

 19	Lenker, Radaufhängung / Track Control Arm Querlenker / Control Arm nicht verstellbar / Not adjustable Länge [mm] / Length [mm]:777 Lochabstand 1/Lochabstand 2 / Hole Pitch 1/ Hole Pitch 2:115/115 Bohrung-Ø 1 / Bohrung-Ø 2 [mm] / Bore Ø 1 / Bore Ø 2 [mm]:17/17 Rohr-Ø [mm] / Pipe Ø [mm]:60 Molekularlager / Molecular Bearing	(3) (61) (136) (53) (50) (24) (64) (57)	22953 01 81.43220.6106 ® 19893 01	
	33.360 DFLS 05.00 - 33.360 DFCL 05.00 - 33.360 DFLK 05.00 - 33.410 DFCL 05.00 - 33.410 DFLS 05.00 - 33.410 DFLK 05.00 - 33.460 DFCL 05.00 - 33.460 DFLK 05.00 - 33.460 DFLS 05.00 -	 Baumuster / Model:E69	(22)	
 6	Spurstange / Rod Assembly Führungsstange / Guide Rod beidseitig verstellbar / Adjustable on both sides Länge [mm] / Length [mm]:1652 Konusmaß [mm] / Cone Size [mm]:30 Rohr-Ø [mm] / Pipe Ø [mm]:50 mit Zubehör / With accessories	(7) (35) (85) (53) (42) (64) (123)	11768 01 81.46711.6725 ▲ 11492 02 ▲ 11505 02	
	33.360 DFLS 05.00 - 33.360 DFCL 05.00 - 33.360 DFLK 05.00 - 33.410 DFCL 05.00 - 33.410 DFLS 05.00 - 33.410 DFLK 05.00 - 33.460 DFCL 05.00 - 33.460 DFLK 05.00 - 33.460 DFLS 05.00 -	Trommelbremse / Drum Brake Achsausführung / Axle Version:V9-75L- Baumuster / Model:E69	(69) (17) (22)	
	33.360 DFLS 05.00 - 33.360 DFCL 05.00 - 33.360 DFLK 05.00 - 33.410 DFCL 05.00 - 33.410 DFLS 05.00 - 33.410 DFLK 05.00 - 33.460 DFCL 05.00 - 33.460 DFLK 05.00 - 33.460 DFLS 05.00 -	Scheibenbremse / Disc Brake Achsausführung / Axle Version:V9-82L-/V9-80L- Baumuster / Model:E69 gerade Vorderachse / straight front axle	(66) (17) (22) (112)	
 6	Spurstange / Rod Assembly Führungsstange / Guide Rod einseitig verstellbar / Adjustable on one side Länge [mm] / Length [mm]:1664 Konusmaß [mm] / Cone Size [mm]:30 Rohr-Ø [mm] / Pipe Ø [mm]:50 mit Zubehör / With accessories	(7) (35) (87) (53) (42) (64) (123)	23305 01 81.46711.6726 ▲ 25353 01 21971 01	
	33.360 DFLS 05.00 - 33.360 DFCL 05.00 - 33.360 DFLK 05.00 - 33.410 DFCL 05.00 - 33.410 DFLS 05.00 - 33.410 DFLK 05.00 - 33.460 DFCL 05.00 - 33.460 DFLK 05.00 - 33.460 DFLS 05.00 -	Scheibenbremse / Disc Brake Achsausführung / Axle Version:V9-82L-/V9-80L- Baumuster / Model:E69 gekrüpfte Vorderachse / Dropped front axle	(66) (17) (22) (110)	









E 2000 6x4 05.00 -

 1	Lenkstange / Centre Rod Assembly Schubstange / Push Rod einseitig verstellbar / Adjustable on one side Länge [mm] / Length [mm]:1040 Konusmaß [mm] / Cone Size [mm]:30 Rohr-Ø [mm] / Pipe Ø [mm]:48 mit Zubehör / With accessories	(4) (68) (87) (53) (42) (64) (123)	11766 01 81.46610.6722 	
	33.360 DFLS 05.00 - 33.360 DFCL 05.00 - 33.360 DFLK 05.00 - 33.410 DFCL 05.00 - 33.410 DFLS 05.00 - 33.410 DFLK 05.00 - 33.460 DFCL 05.00 - 33.460 DFLK 05.00 - 33.460 DFLS 05.00 -	Lenkstockhebel zur 1. VA / Pitman Arm to 1st FA Baumuster / Model:E69	(48) (22)	
 1	Lenkstange / Centre Rod Assembly Schubstange / Push Rod einseitig verstellbar / Adjustable on one side Länge [mm] / Length [mm]:1060 Konusmaß [mm] / Cone Size [mm]:30 Rohr-Ø [mm] / Pipe Ø [mm]:48 mit Zubehör / With accessories	(4) (68) (87) (53) (42) (64) (123)	20592 01 81.46610.6779 	
	33.360 DFLS 05.00 - 33.360 DFCL 05.00 - 33.360 DFLK 05.00 - 33.410 DFCL 05.00 - 33.410 DFLS 05.00 - 33.410 DFLK 05.00 - 33.460 DFCL 05.00 - 33.460 DFLK 05.00 - 33.460 DFLS 05.00 -	LHD Lenkstockhebel zur 1. VA / Pitman Arm to 1st FA für Lenkgetriebe-ID / For steering gear ID:RBL C-700V Baumuster / Model:E69 gekrüpfte Vorderachse / Dropped front axle	(48) (101) (22) (110)	
 1	Lenkstange / Centre Rod Assembly Schubstange / Push Rod beidseitig verstellbar / Adjustable on both sides Länge [mm] / Length [mm]:1050 Konusmaß [mm] / Cone Size [mm]:30 Rohr-Ø [mm] / Pipe Ø [mm]:42 mit Zubehör / With accessories	(4) (68) (85) (53) (42) (64) (123)	22058 01 81.46611.6019 	
	33.360 DFLS 05.00 - 33.360 DFCL 05.00 - 33.360 DFLK 05.00 - 33.410 DFCL 05.00 - 33.410 DFLS 05.00 - 33.410 DFLK 05.00 - 33.460 DFCL 05.00 - 33.460 DFLK 05.00 - 33.460 DFLS 05.00 -	Lenkstockhebel zur 1. VA / Pitman Arm to 1st FA für Sonderfahrzeuge / For special-purpose vehicles Baumuster / Model:E69 speziell für Schneeräumung / Specially for snow clearing	(48) (107) (22) (138)	















MAN

E 2000 6x4 05.00 -













1	Lenkstange / Centre Rod Assembly Schubstange / Push Rod einseitig verstellbar / Adjustable on one side Länge [mm] / Length [mm]:1063 Konusmaß [mm] / Cone Size [mm]:30 Rohr-Ø [mm] / Pipe Ø [mm]:42 mit Zubehör / With accessories	(4) (68) (87) (53) (42) (64) (123)	26916 01 81.46611.6004 ▲ 11505 02 
	33.360 DFLS 05.00 - 33.360 DFCL 05.00 - 33.360 DFLK 05.00 - 33.410 DFCL 05.00 - 33.410 DFLS 05.00 - 33.410 DFLK 05.00 - 33.460 DFCL 05.00 - 33.460 DFLK 05.00 - 33.460 DFLS 05.00 -		Lenkstockhebel zur 1. VA / Pitman Arm to 1st FA Baumuster / Model:E69 für Bremse mit Kolbenzylinder / for brake with piston cylinder
10	Lenker, Radaufhängung / Track Control Arm Längslenker / Trailing Arm Länge [mm] / Length [mm]:577 Lochabstand 1/Lochabstand 2 / Hole Pitch 1/ Hole Pitch 2:130/130 Bohrung-Ø 1 / Bohrung-Ø 2 [mm] / Bore Ø 1 / Bore Ø 2 [mm]:19/19 Rohr-Ø [mm] / Pipe Ø [mm]:48 Molekularlager / Molecular Bearing	(3) (54) (53) (50) (24) (64) (57)	11757 02 81.43220.6129 
	33.360 DFCL 05.00 - 33.360 DFLK 05.00 - 33.410 DFCL 05.00 - 33.410 DFLS 05.00 - 33.410 DFLK 05.00 - 33.460 DFCL 05.00 - 33.460 DFLS 05.00 -		 Antriebsachse / Drive Shaft Baumuster / Model:E69
	33.360 DFCL 05.00 - 33.360 DFLK 05.00 - 33.410 DFCL 05.00 - 33.410 DFLS 05.00 - 33.410 DFLK 05.00 - 33.460 DFCL 05.00 - 33.460 DFLS 05.00 -		Doppelachse mit zwei angetriebenen Achsen / Double axle with two driven axles Achsausführung / Axle Version:HD9-/H9- Baumuster / Model:E69
8	Lenker, Radaufhängung / Track Control Arm Dreieckslenker (NKW) / A-Frame (CV) Länge [mm] / Length [mm]:627 Lochabstand 1/Lochabstand 2 / Hole Pitch 1/ Hole Pitch 2:152/152 Bohrung-Ø 1 / Bohrung-Ø 2 [mm] / Bore Ø 1 / Bore Ø 2 [mm]:23/23 Rohr-Ø [mm] / Pipe Ø [mm]:50 mit Zubehör / With accessories	(3) (32) (53) (50) (24) (64) (123)	11760 02 81.43270.6078 ® 31139 01 
	33.360 DFLS 05.00 - 33.360 DFCL 05.00 - 33.360 DFLK 05.00 - 33.410 DFCL 05.00 - 33.410 DFLS 05.00 - 33.410 DFLK 05.00 - 33.460 DFCL 05.00 - 33.460 DFLK 05.00 - 33.460 DFLS 05.00 -		 Baumuster / Model:E69
10	Lenker, Radaufhängung / Track Control Arm Längslenker / Trailing Arm Länge [mm] / Length [mm]:590 Lochabstand 1/Lochabstand 2 / Hole Pitch 1/ Hole Pitch 2:130/130 Bohrung-Ø 1 / Bohrung-Ø 2 [mm] / Bore Ø 1 / Bore Ø 2 [mm]:19/19 Rohr-Ø [mm] / Pipe Ø [mm]:48 Molekularlager / Molecular Bearing	(3) (54) (53) (50) (24) (64) (57)	18495 01 81.43220.6092 ® 11755 01 
	33.360 DFLS 05.00 - 33.360 DFCL 05.00 - 33.360 DFLK 05.00 - 33.410 DFCL 05.00 - 33.410 DFLS 05.00 - 33.410 DFLK 05.00 - 33.460 DFCL 05.00 - 33.460 DFLK 05.00 - 33.460 DFLS 05.00 -		Doppelachse mit zwei angetriebenen Achsen / Double axle with two driven axles Achslast [t] / Axle Load [t]:2 x 13 Baumuster / Model:E69



E 2000		8x4		05.00 -	
 6	Spurstange / Rod Assembly Führungsstange / Guide Rod beidseitig verstellbar / Adjustable on both sides Länge [mm] / Length [mm]:1652 Konusmaß [mm] / Cone Size [mm]:30 Rohr-Ø [mm] / Pipe Ø [mm]:50 mit Zubehör / With accessories	(7) (35) (85) (53) (42) (64) (123)		11768 01 81.46711.6725  ▲ 11492 02 ▲ 11505 02	
	50.410 VFK 50.460 VFK	05.00 - 05.00 -	Achsausführung / Axle Version:V9-75L- Baumuster / Model:E68 für Bremse mit Kolbenzylinder / for brake with piston cylinder	(17) (22) (90)	
 6	Spurstange / Rod Assembly Führungsstange / Guide Rod einseitig verstellbar / Adjustable on one side Länge [mm] / Length [mm]:1588 Konusmaß [mm] / Cone Size [mm]:30 Rohr-Ø [mm] / Pipe Ø [mm]:52 mit Zubehör / With accessories	(7) (35) (87) (53) (42) (64) (123)		11770 01 81.46711.6736  ▲ 11505 02 21971 01	
	50.410 VFK 50.460 VFK	05.00 - 05.00 -	2.VA / 2nd FA Antriebsachse / Drive Shaft Achsausführung / Axle Version:8x6 Baumuster / Model:E68	(15) (19) (17) (22)	
	50.410 VFK 50.460 VFK	05.00 - 05.00 -	1.VA / 1st FA Antriebsachse / Drive Shaft Achsausführung / Axle Version:8x8 Baumuster / Model:E68	(13) (19) (17) (22)	
 6	Spurstange / Rod Assembly Führungsstange / Guide Rod einseitig verstellbar / Adjustable on one side Länge [mm] / Length [mm]:1628 Konusmaß [mm] / Cone Size [mm]:30 Rohr-Ø [mm] / Pipe Ø [mm]:50 mit Zubehör / With accessories	(7) (35) (87) (53) (42) (64) (123)		19995 01 81.46711.6724  ▲ 11505 02 21971 01	
	50.410 VFK 50.460 VFK	05.00 - 05.00 -	Achsausführung / Axle Version:V9-75L- Baumuster / Model:E68	(17) (22)	
 6	Spurstange / Rod Assembly Führungsstange / Guide Rod einseitig verstellbar / Adjustable on one side Länge [mm] / Length [mm]:1585 Konusmaß [mm] / Cone Size [mm]:30 Rohr-Ø [mm] / Pipe Ø [mm]:60 mit Zubehör / With accessories	(7) (35) (87) (53) (42) (64) (123)		23265 01 81.46711.6740  ▲ 11505 02	
	50.410 VFK	05.00 -	2.VA / 2nd FA Antriebsachse / Drive Shaft Baumuster / Model:E68	(15) (19) (22)	
 1	Lenkstange / Centre Rod Assembly Schubstange / Push Rod einseitig verstellbar / Adjustable on one side Länge [mm] / Length [mm]:1040 Konusmaß [mm] / Cone Size [mm]:30 Rohr-Ø [mm] / Pipe Ø [mm]:48 mit Zubehör / With accessories	(4) (68) (87) (53) (42) (64) (123)		11766 01 81.46610.6722  ▲ 11572 01	
	50.410 VFK 50.460 VFK	05.00 - 05.00 -	Lenkstockhebel zur 1. VA / Pitman Arm to 1st FA Baumuster / Model:E68	(48) (22)	
 2	Lenkstange / Centre Rod Assembly Schubstange / Push Rod beidseitig verstellbar / Adjustable on both sides Länge [mm] / Length [mm]:755 Konusmaß [mm] / Cone Size [mm]:30 Rohr-Ø [mm] / Pipe Ø [mm]:40 mit Zubehör / With accessories	(4) (68) (85) (53) (42) (64) (123)		18499 01 81.46610.6876  ▲ 11492 02 ▲ 11505 02	
	50.410 VFK 50.460 VFK	05.00 - 05.00 -	Zwischenhebel zur Vorderachse 2 / Control arm to front axle 2 Baumuster / Model:E68	(74) (22)	

MAN

E 2000 8x4 05.00 -

 3	Lenkstange / Centre Rod Assembly Schubstange / Push Rod nicht verstellbar / Not adjustable Länge [mm] / Length [mm]:1749 Konusmaß [mm] / Cone Size [mm]:30 Rohr-Ø [mm] / Pipe Ø [mm]:50 mit Zubehör / With accessories	(4) (68) (136) (53) (42) (64) (123)	23466 01 82.46610.6191 
	50.410 VFK 50.460 VFK	05.00 - 05.00 -	am Lenkhebel / At steering lever am Zwischenhebel / At the intermediate lever Baumuster / Model:E68
 2	Lenkstange / Centre Rod Assembly Führungsstange / Guide Rod Schubstange / Push Rod beidseitig verstellbar / Adjustable on both sides Länge [mm] / Length [mm]:785 Konusmaß [mm] / Cone Size [mm]:30 Rohr-Ø [mm] / Pipe Ø [mm]:40 mit Zubehör / With accessories	(4) (35) (68) (85) (53) (42) (64) (123)	23933 01 81.46710.6279 ▲ 11505 02 ▲ 11492 02 
	50.410 VFK 50.460 VFK	05.00 - 05.00 -	Zwischenhebel zur Vorderachse 2 / Control arm to front axle 2 ->03.1999 Baumuster / Model:E68
 1	Lenkstange / Centre Rod Assembly Schubstange / Push Rod einseitig verstellbar / Adjustable on one side Länge [mm] / Length [mm]:1063 Konusmaß [mm] / Cone Size [mm]:30 Rohr-Ø [mm] / Pipe Ø [mm]:42 mit Zubehör / With accessories	(4) (68) (87) (53) (42) (64) (123)	26916 01 81.46611.6004 ▲ 11505 02 
	50.410 VFK 50.460 VFK	05.00 - 05.00 -	Lenkstockhebel zur 1. VA / Pitman Arm to 1st FA Baumuster / Model:E68 für Bremse mit Kolbenzylinder / for brake with piston cylinder
 1	Lenkstange / Centre Rod Assembly Schubstange / Push Rod einseitig verstellbar / Adjustable on one side Länge [mm] / Length [mm]:1050 Konusmaß [mm] / Cone Size [mm]:30 Rohr-Ø [mm] / Pipe Ø [mm]:52 mit Zubehör / With accessories	(4) (68) (87) (53) (42) (64) (123)	27673 01 82.46610.6057 ▲ 11505 02 
	50.410 VFK 50.460 VFK	05.00 - 05.00 -	Lenkstockhebel zur 1. VA / Pitman Arm to 1st FA Baumuster / Model:E68 speziell für Schneeräumung / Specially for snow clearing
 4	Spurstangenkopf / Tie Rod End am Lenkzylinder / At steering cylinder Länge [mm] / Length [mm]:80 Konusmaß [mm] / Cone Size [mm]:30 Innengewinde [mm] / Inner Thread [mm]:M26x1,5 mit Rechtsgewinde / with right-hand thread mit Zubehör / With accessories	(8) (78) (53) (42) (41) (118) (123)	21075 01 81.95301.6225 
	50.410 VFK 50.460 VFK	05.00 - 05.00 -	am Lenkzylinder / At steering cylinder Baumuster / Model:E68
 10	Lenker, Radaufhängung / Track Control Arm Längslenker / Trailing Arm Länge [mm] / Length [mm]:590 Lochabstand 1/Lochabstand 2 / Hole Pitch 1/ Hole Pitch 2:130/130 Bohrung-Ø 1 / Bohrung-Ø 2 [mm] / Bore Ø 1 / Bore Ø 2 [mm]:19/19 Rohr-Ø [mm] / Pipe Ø [mm]:48 Molekularlager / Molecular Bearing	(3) (54) (53) (50) (24) (64) (57)	18495 01 81.43220.6092 © 11755 01 
	50.410 VFK 50.460 VFK	05.00 - 05.00 -	Doppelachse mit zwei angetriebenen Achsen / Double axle with two driven axles Achslast [t] / Axle Load [t]:2 x 10 Baumuster / Model:E68

Pos



Ref.







MAN

E 2000		8x4	05.00 -	
10	Lenker, Radaufhängung / Track Control Arm Längslenker / Trailing Arm Länge [mm] / Length [mm]:585 Lochabstand 1/Lochabstand 2 / Hole Pitch 1/ Hole Pitch 2:130/130 Bohrung-Ø 1 / Bohrung-Ø 2 [mm] / Bore Ø 1 / Bore Ø 2 [mm]:21/21 Rohr-Ø [mm] / Pipe Ø [mm]:58 Molekularlager / Molecular Bearing			20887 01 81.43220.6093 ® 21769 01
	50.410 VFK 50.460 VFK	05.00 - 05.00 -		Doppelachse mit zwei angetriebenen Achsen / Double axle with two driven axles (30) Achslast [t] / Axle Load [t]:2 x 13 (18) Achslast [t] / Axle Load [t]:2 x 16 (18) Achslast [t] / Axle Load [t]:2 x 20 (18) Baumuster / Model:E68 (22)



MAN

E 2000		8x6/4		05.00 -	
6 Spurstange / Rod Assembly Führungsstange / Guide Rod beidseitig verstellbar / Adjustable on both sides Länge [mm] / Length [mm]:1652 Konusmaß [mm] / Cone Size [mm]:30 Rohr-Ø [mm] / Pipe Ø [mm]:50 mit Zubehör / With accessories	(7)		11768 01	81.46711.6725	
	(35)		▲ 11492 02		
	(85)		▲ 11505 02		
	(53)				
	(42)				
	(64)				
(123)					
35.360 VFAK, 8x6/4	05.00 -	Achsausführung / Axle Version:V9-75L-			(17)
35.410 VFAK, 8x6/4	05.00 -	Baumuster / Model:E68			(22)
35.460 VFAK, 8x6/4	05.00 -	für Bremse mit Kolbenzylinder / for brake with piston cylinder			(90)
41.360 VFAK, 8x6/4	05.00 -				
41.410 VFAK, 8x6/4	05.00 -				
41.460 VFAK, 8x6/4	05.00 -				
50.410 VFAK	05.00 -				
6 Spurstange / Rod Assembly Führungsstange / Guide Rod einseitig verstellbar / Adjustable on one side Länge [mm] / Length [mm]:1588 Konusmaß [mm] / Cone Size [mm]:30 Rohr-Ø [mm] / Pipe Ø [mm]:52 mit Zubehör / With accessories	(7)		11770 01	81.46711.6736	
	(35)		▲ 11505 02		
	(87)		21971 01		
	(53)				
	(42)				
	(64)				
(123)					
35.360 VFAK, 8x6/4	05.00 -	1.VA / 1st FA			(13)
35.410 VFAK, 8x6/4	05.00 -	Antriebsachse / Drive Shaft			(19)
35.460 VFAK, 8x6/4	05.00 -	Achsausführung / Axle Version:8x8			(17)
41.360 VFAK, 8x6/4	05.00 -	Baumuster / Model:E68			(22)
41.410 VFAK, 8x6/4	05.00 -				
41.460 VFAK, 8x6/4	05.00 -				
50.410 VFAK	05.00 -				
35.360 VFAK, 8x6/4	05.00 -	2.VA / 2nd FA			(15)
35.410 VFAK, 8x6/4	05.00 -	Antriebsachse / Drive Shaft			(19)
35.460 VFAK, 8x6/4	05.00 -	Achsausführung / Axle Version:8x6			(17)
41.360 VFAK, 8x6/4	05.00 -	Baumuster / Model:E68			(22)
41.410 VFAK, 8x6/4	05.00 -				
41.460 VFAK, 8x6/4	05.00 -				
50.410 VFAK	05.00 -				
6 Spurstange / Rod Assembly Führungsstange / Guide Rod einseitig verstellbar / Adjustable on one side Länge [mm] / Length [mm]:1628 Konusmaß [mm] / Cone Size [mm]:30 Rohr-Ø [mm] / Pipe Ø [mm]:50 mit Zubehör / With accessories	(7)		19995 01	81.46711.6724	
	(35)		▲ 11505 02		
	(87)		21971 01		
	(53)				
	(42)				
	(64)				
(123)					
35.360 VFAK, 8x6/4	05.00 -	Achsausführung / Axle Version:V9-75L-			(17)
35.410 VFAK, 8x6/4	05.00 -	Baumuster / Model:E68			(22)
35.460 VFAK, 8x6/4	05.00 -				
41.360 VFAK, 8x6/4	05.00 -				
41.410 VFAK, 8x6/4	05.00 -				
41.460 VFAK, 8x6/4	05.00 -				
50.410 VFAK	05.00 -				
6 Spurstange / Rod Assembly Führungsstange / Guide Rod einseitig verstellbar / Adjustable on one side Länge [mm] / Length [mm]:1585 Konusmaß [mm] / Cone Size [mm]:30 Rohr-Ø [mm] / Pipe Ø [mm]:60 mit Zubehör / With accessories	(7)		23265 01	81.46711.6740	
	(35)		▲ 11505 02		
	(87)				
	(53)				
	(42)				
	(64)				
(123)					
35.360 VFAK, 8x6/4	05.00 -	2.VA / 2nd FA			(15)
35.410 VFAK, 8x6/4	05.00 -	Antriebsachse / Drive Shaft			(19)
35.460 VFAK, 8x6/4	05.00 -	Baumuster / Model:E68			(22)
41.360 VFAK, 8x6/4	05.00 -				
41.410 VFAK, 8x6/4	05.00 -				
41.460 VFAK, 8x6/4	05.00 -				
50.410 VFAK	05.00 -				











Pos



Ref.











MAN

E 2000		8x6/4		05.00 -	
 1	Lenkstange / Centre Rod Assembly Schubstange / Push Rod einseitig verstellbar / Adjustable on one side Länge [mm] / Length [mm]:1040 Konusmaß [mm] / Cone Size [mm]:30 Rohr-Ø [mm] / Pipe Ø [mm]:48 mit Zubehör / With accessories	(4) (68) (87) (53) (42) (64) (123)		11766 01 81.46610.6722  11572 01	
	35.360 VFAK, 8x6/4 05.00 - 35.410 VFAK, 8x6/4 05.00 - 35.460 VFAK, 8x6/4 05.00 - 41.360 VFAK, 8x6/4 05.00 - 41.410 VFAK, 8x6/4 05.00 - 41.460 VFAK, 8x6/4 05.00 - 50.410 VFAK 05.00 -		Lenkstockhebel zur 1. VA / Pitman Arm to 1st FA Baumuster / Model:E68	(48) (22)	
 2	Lenkstange / Centre Rod Assembly Schubstange / Push Rod beidseitig verstellbar / Adjustable on both sides Länge [mm] / Length [mm]:755 Konusmaß [mm] / Cone Size [mm]:30 Rohr-Ø [mm] / Pipe Ø [mm]:40 mit Zubehör / With accessories	(4) (68) (85) (53) (42) (64) (123)		18499 01 81.46610.6876  11492 02 11505 02	
	35.360 VFAK, 8x6/4 05.00 - 35.410 VFAK, 8x6/4 05.00 - 35.460 VFAK, 8x6/4 05.00 - 41.360 VFAK, 8x6/4 05.00 - 41.410 VFAK, 8x6/4 05.00 - 41.460 VFAK, 8x6/4 05.00 - 50.410 VFAK 05.00 -		Zwischenhebel zur Vorderachse 2 / Control arm to front axle 2 Baumuster / Model:E68	(74) (22)	
 3	Lenkstange / Centre Rod Assembly Schubstange / Push Rod nicht verstellbar / Not adjustable Länge [mm] / Length [mm]:1749 Konusmaß [mm] / Cone Size [mm]:30 Rohr-Ø [mm] / Pipe Ø [mm]:50 mit Zubehör / With accessories	(4) (68) (136) (53) (42) (64) (123)		23466 01 82.46610.6191 	
	35.360 VFAK, 8x6/4 05.00 - 35.410 VFAK, 8x6/4 05.00 - 35.460 VFAK, 8x6/4 05.00 - 41.360 VFAK, 8x6/4 05.00 - 41.410 VFAK, 8x6/4 05.00 - 41.460 VFAK, 8x6/4 05.00 - 50.410 VFAK 05.00 -		am Lenkhebel / At steering lever am Zwischenhebel / At the intermediate lever Baumuster / Model:E68	(77) (80) (22)	
 2	Lenkstange / Centre Rod Assembly Führungsstange / Guide Rod Schubstange / Push Rod beidseitig verstellbar / Adjustable on both sides Länge [mm] / Length [mm]:785 Konusmaß [mm] / Cone Size [mm]:30 Rohr-Ø [mm] / Pipe Ø [mm]:40 mit Zubehör / With accessories	(4) (35) (68) (85) (53) (42) (64) (123)		23933 01 81.46710.6279  11505 02 11492 02	
	35.360 VFAK, 8x6/4 05.00 - 35.410 VFAK, 8x6/4 05.00 - 35.460 VFAK, 8x6/4 05.00 - 41.360 VFAK, 8x6/4 05.00 - 41.410 VFAK, 8x6/4 05.00 - 41.460 VFAK, 8x6/4 05.00 - 50.410 VFAK 05.00 -		Zwischenhebel zur Vorderachse 2 / Control arm to front axle 2 ->03.1999 Baumuster / Model:E68	(74) (22)	
 1	Lenkstange / Centre Rod Assembly Schubstange / Push Rod einseitig verstellbar / Adjustable on one side Länge [mm] / Length [mm]:1063 Konusmaß [mm] / Cone Size [mm]:30 Rohr-Ø [mm] / Pipe Ø [mm]:42 mit Zubehör / With accessories	(4) (68) (87) (53) (42) (64) (123)		26916 01 81.46611.6004  11505 02	
	35.360 VFAK, 8x6/4 05.00 - 35.410 VFAK, 8x6/4 05.00 - 35.460 VFAK, 8x6/4 05.00 - 41.360 VFAK, 8x6/4 05.00 - 41.410 VFAK, 8x6/4 05.00 - 41.460 VFAK, 8x6/4 05.00 - 50.410 VFAK 05.00 -		Lenkstockhebel zur 1. VA / Pitman Arm to 1st FA Baumuster / Model:E68 für Bremse mit Kolbenzylinder / for brake with piston cylinder	(48) (22) (90)	



MAN

E 2000		8x6/4	05.00 -		
 1	Lenkstange / Centre Rod Assembly Schubstange / Push Rod einseitig verstellbar / Adjustable on one side Länge [mm] / Length [mm]:1050 Konusmaß [mm] / Cone Size [mm]:30 Rohr-Ø [mm] / Pipe Ø [mm]:52 mit Zubehör / With accessories	(4)		27673 01 82.46610.6057 	
	35.360 VFAK, 8x6/4 05.00 - 35.410 VFAK, 8x6/4 05.00 - 35.460 VFAK, 8x6/4 05.00 - 41.360 VFAK, 8x6/4 05.00 - 41.410 VFAK, 8x6/4 05.00 - 41.460 VFAK, 8x6/4 05.00 - 50.410 VFAK 05.00 -	(68) (87) (53) (42) (64) (123)	Lenkstockhebel zur 1. VA / Pitman Arm to 1st FA Baumuster / Model:E68 speziell für Schneerräumung / Specially for snow clearing	(48) (22) (138)	
 4	Spurstangenkopf / Tie Rod End am Lenkzylinder / At steering cylinder Länge [mm] / Length [mm]:80 Konusmaß [mm] / Cone Size [mm]:30 Innengewinde [mm] / Inner Thread [mm]:M26x1,5 mit Rechtsgewinde / with right-hand thread mit Zubehör / With accessories	(8)		21075 01 81.95301.6225 	
	35.360 VFAK, 8x6/4 05.00 - 35.410 VFAK, 8x6/4 05.00 - 35.460 VFAK, 8x6/4 05.00 - 41.360 VFAK, 8x6/4 05.00 - 41.410 VFAK, 8x6/4 05.00 - 41.460 VFAK, 8x6/4 05.00 - 50.410 VFAK 05.00 -	(78) (53) (42) (41) (118) (123)	am Lenkzylinder / At steering cylinder Baumuster / Model:E68	(78) (22)	
 10	Lenker, Radaufhängung / Track Control Arm Längslenker / Trailing Arm Länge [mm] / Length [mm]:590 Lochabstand 1/Lochabstand 2 / Hole Pitch 1/ Hole Pitch 2:130/130 Bohrung-Ø 1 / Bohrung-Ø 2 [mm] / Bore Ø 1 / Bore Ø 2 [mm]:19/19 Rohr-Ø [mm] / Pipe Ø [mm]:48 Molekularlager / Molecular Bearing	(3)		18495 01 81.43220.6092 	
	35.360 VFAK, 8x6/4 05.00 - 35.410 VFAK, 8x6/4 05.00 - 35.460 VFAK, 8x6/4 05.00 - 41.360 VFAK, 8x6/4 05.00 - 41.410 VFAK, 8x6/4 05.00 - 41.460 VFAK, 8x6/4 05.00 - 50.410 VFAK 05.00 -	(54) (53) (50) (24) (64) (57)	Doppelachse mit zwei angetriebenen Achsen / Double axle with two driven axles Achslast [t] / Axle Load [t]:2 x 10 Baumuster / Model:E68	(30) (18) (22)	
 10	Lenker, Radaufhängung / Track Control Arm Längslenker / Trailing Arm Länge [mm] / Length [mm]:585 Lochabstand 1/Lochabstand 2 / Hole Pitch 1/ Hole Pitch 2:130/130 Bohrung-Ø 1 / Bohrung-Ø 2 [mm] / Bore Ø 1 / Bore Ø 2 [mm]:21/21 Rohr-Ø [mm] / Pipe Ø [mm]:58 Molekularlager / Molecular Bearing	(3)		20887 01 81.43220.6093 	
	35.360 VFAK, 8x6/4 05.00 - 35.410 VFAK, 8x6/4 05.00 - 35.460 VFAK, 8x6/4 05.00 - 41.360 VFAK, 8x6/4 05.00 - 41.410 VFAK, 8x6/4 05.00 - 41.460 VFAK, 8x6/4 05.00 - 50.410 VFAK 05.00 -	(54) (53) (50) (24) (64) (57)	Doppelachse mit zwei angetriebenen Achsen / Double axle with two driven axles Achslast [t] / Axle Load [t]:2 x 13 Achslast [t] / Axle Load [t]:2 x 16 Achslast [t] / Axle Load [t]:2 x 20 Baumuster / Model:E68	(30) (18) (18) (18) (22)	







Pos

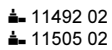

Ref.













MAN

E 2000		8x8	05.00 -		
 6	Spurstange / Rod Assembly Führungsstange / Guide Rod beidseitig verstellbar / Adjustable on both sides Länge [mm] / Length [mm]:1652 Konusmaß [mm] / Cone Size [mm]:30 Rohr-Ø [mm] / Pipe Ø [mm]:50 mit Zubehör / With accessories	(7)		11768 01 81.46711.6725  ▲ 11492 02 ▲ 11505 02	
	35.360 VFAK, 8x8	05.00 -	Achsausführung / Axle Version:V9-75L-	(17)	
	35.410 VFAK, 8x8	05.00 -	Baumuster / Model:E68	(22)	
	35.460 VFAK, 8x8	05.00 -	für Bremse mit Kolbenzylinder / for brake with piston cylinder	(90)	
	41.360 VFAK, 8x8	05.00 -			
	41.410 VFAK, 8x8	05.00 -			
 6	Spurstange / Rod Assembly Führungsstange / Guide Rod einseitig verstellbar / Adjustable on one side Länge [mm] / Length [mm]:1588 Konusmaß [mm] / Cone Size [mm]:30 Rohr-Ø [mm] / Pipe Ø [mm]:52 mit Zubehör / With accessories	(7)		11770 01 81.46711.6736  ▲ 11505 02 21971 01	
	35.360 VFAK, 8x8	05.00 -	1.VA / 1st FA	(13)	
	35.410 VFAK, 8x8	05.00 -	Antriebsachse / Drive Shaft	(19)	
	35.460 VFAK, 8x8	05.00 -	Achsausführung / Axle Version:8x8	(17)	
	41.360 VFAK, 8x8	05.00 -	Baumuster / Model:E68	(22)	
	41.410 VFAK, 8x8	05.00 -			
41.460 VFAK, 8x8	05.00 -				
50.460 VFAK	05.00 -				
35.360 VFAK, 8x8	05.00 -	2.VA / 2nd FA	(15)		
35.410 VFAK, 8x8	05.00 -	Antriebsachse / Drive Shaft	(19)		
35.460 VFAK, 8x8	05.00 -	Achsausführung / Axle Version:8x6	(17)		
41.360 VFAK, 8x8	05.00 -	Baumuster / Model:E68	(22)		
41.410 VFAK, 8x8	05.00 -				
41.460 VFAK, 8x8	05.00 -				
50.460 VFAK	05.00 -				
 6	Spurstange / Rod Assembly Führungsstange / Guide Rod einseitig verstellbar / Adjustable on one side Länge [mm] / Length [mm]:1628 Konusmaß [mm] / Cone Size [mm]:30 Rohr-Ø [mm] / Pipe Ø [mm]:50 mit Zubehör / With accessories	(7)		19995 01 81.46711.6724  ▲ 11505 02 21971 01	
	35.360 VFAK, 8x8	05.00 -	Achsausführung / Axle Version:V9-75L-	(17)	
	35.410 VFAK, 8x8	05.00 -	Baumuster / Model:E68	(22)	
	35.460 VFAK, 8x8	05.00 -			
	41.360 VFAK, 8x8	05.00 -			
	41.410 VFAK, 8x8	05.00 -			
41.460 VFAK, 8x8	05.00 -				
50.460 VFAK	05.00 -				
 6	Spurstange / Rod Assembly Führungsstange / Guide Rod einseitig verstellbar / Adjustable on one side Länge [mm] / Length [mm]:1585 Konusmaß [mm] / Cone Size [mm]:30 Rohr-Ø [mm] / Pipe Ø [mm]:60 mit Zubehör / With accessories	(7)		23265 01 81.46711.6740  ▲ 11505 02	
	35.360 VFAK, 8x8	05.00 -	2.VA / 2nd FA	(15)	
	35.410 VFAK, 8x8	05.00 -	Antriebsachse / Drive Shaft	(19)	
	35.460 VFAK, 8x8	05.00 -	Baumuster / Model:E68	(22)	
	41.360 VFAK, 8x8	05.00 -			
	41.410 VFAK, 8x8	05.00 -			
41.460 VFAK, 8x8	05.00 -				



MAN

E 2000 8x8 05.00 -

 1	Lenkstange / Centre Rod Assembly Schubstange / Push Rod einseitig verstellbar / Adjustable on one side Länge [mm] / Length [mm]:1040 Konusmaß [mm] / Cone Size [mm]:30 Rohr-Ø [mm] / Pipe Ø [mm]:48 mit Zubehör / With accessories	(4) (68) (87) (53) (42) (64) (123)	11766 01 81.46610.6722  11572 01	
	35.360 VFAK, 8x8 35.410 VFAK, 8x8 35.460 VFAK, 8x8 41.360 VFAK, 8x8 41.410 VFAK, 8x8 41.460 VFAK, 8x8 50.460 VFAK	05.00 - 05.00 - 05.00 - 05.00 - 05.00 - 05.00 - 05.00 -	Lenkstockhebel zur 1. VA / Pitman Arm to 1st FA Baumuster / Model:E68	(48) (22)
 2	Lenkstange / Centre Rod Assembly Schubstange / Push Rod beidseitig verstellbar / Adjustable on both sides Länge [mm] / Length [mm]:755 Konusmaß [mm] / Cone Size [mm]:30 Rohr-Ø [mm] / Pipe Ø [mm]:40 mit Zubehör / With accessories	(4) (68) (85) (53) (42) (64) (123)	18499 01 81.46610.6876  11492 02 11505 02	
	35.360 VFAK, 8x8 35.410 VFAK, 8x8 35.460 VFAK, 8x8 41.360 VFAK, 8x8 41.410 VFAK, 8x8 41.460 VFAK, 8x8 50.460 VFAK	05.00 - 05.00 - 05.00 - 05.00 - 05.00 - 05.00 - 05.00 -	Zwischenhebel zur Vorderachse 2 / Control arm to front axle 2 Baumuster / Model:E68	(74) (22)
 3	Lenkstange / Centre Rod Assembly Schubstange / Push Rod nicht verstellbar / Not adjustable Länge [mm] / Length [mm]:1749 Konusmaß [mm] / Cone Size [mm]:30 Rohr-Ø [mm] / Pipe Ø [mm]:50 mit Zubehör / With accessories	(4) (68) (136) (53) (42) (64) (123)	23466 01 82.46610.6191 	
	35.360 VFAK, 8x8 35.410 VFAK, 8x8 35.460 VFAK, 8x8 41.360 VFAK, 8x8 41.410 VFAK, 8x8 41.460 VFAK, 8x8 50.460 VFAK	05.00 - 05.00 - 05.00 - 05.00 - 05.00 - 05.00 - 05.00 -	am Lenkhebel / At steering lever am Zwischenhebel / At the intermediate lever Baumuster / Model:E68	(77) (80) (22)
 2	Lenkstange / Centre Rod Assembly Führungsstange / Guide Rod Schubstange / Push Rod beidseitig verstellbar / Adjustable on both sides Länge [mm] / Length [mm]:785 Konusmaß [mm] / Cone Size [mm]:30 Rohr-Ø [mm] / Pipe Ø [mm]:40 mit Zubehör / With accessories	(4) (35) (68) (85) (53) (42) (64) (123)	23933 01 81.46710.6279  11505 02 11492 02	
	35.360 VFAK, 8x8 35.410 VFAK, 8x8 35.460 VFAK, 8x8 41.360 VFAK, 8x8 41.410 VFAK, 8x8 41.460 VFAK, 8x8 50.460 VFAK	05.00 - 05.00 - 05.00 - 05.00 - 05.00 - 05.00 - 05.00 -	Zwischenhebel zur Vorderachse 2 / Control arm to front axle 2 ->03.1999 Baumuster / Model:E68	(74) (22)
 1	Lenkstange / Centre Rod Assembly Schubstange / Push Rod einseitig verstellbar / Adjustable on one side Länge [mm] / Length [mm]:1063 Konusmaß [mm] / Cone Size [mm]:30 Rohr-Ø [mm] / Pipe Ø [mm]:42 mit Zubehör / With accessories	(4) (68) (87) (53) (42) (64) (123)	26916 01 81.46611.6004  11505 02	
	35.360 VFAK, 8x8 35.410 VFAK, 8x8 35.460 VFAK, 8x8 41.360 VFAK, 8x8 41.410 VFAK, 8x8 41.460 VFAK, 8x8 50.460 VFAK	05.00 - 05.00 - 05.00 - 05.00 - 05.00 - 05.00 - 05.00 -	Lenkstockhebel zur 1. VA / Pitman Arm to 1st FA Baumuster / Model:E68 für Bremse mit Kolbenzylinder / for brake with piston cylinder	(48) (22) (90)









Pos



Ref.













MAN

E 2000		8x8		05.00 -	
 1	Lenkstange / Centre Rod Assembly Schubstange / Push Rod einseitig verstellbar / Adjustable on one side Länge [mm] / Length [mm]:1050 Konusmaß [mm] / Cone Size [mm]:30 Rohr-Ø [mm] / Pipe Ø [mm]:52 mit Zubehör / With accessories	(4) (68) (87) (53) (42) (64) (123)		27673 01 82.46610.6057  ▲ 11505 02	
	35.360 VFAK, 8x8 05.00 - 35.410 VFAK, 8x8 05.00 - 35.460 VFAK, 8x8 05.00 - 41.360 VFAK, 8x8 05.00 - 41.410 VFAK, 8x8 05.00 - 41.460 VFAK, 8x8 05.00 - 50.460 VFAK 05.00 -		Lenkstockhebel zur 1. VA / Pitman Arm to 1st FA Baumuster / Model:E68 speziell für Schneeräumung / Specially for snow clearing	(48) (22) (138)	
 4	Spurstangenkopf / Tie Rod End am Lenkzylinder / At steering cylinder Länge [mm] / Length [mm]:80 Konusmaß [mm] / Cone Size [mm]:30 Innengewinde [mm] / Inner Thread [mm]:M26x1,5 mit Rechtsgewinde / with right-hand thread mit Zubehör / With accessories	(8) (78) (53) (42) (41) (118) (123)		21075 01 81.95301.6225 	
	35.360 VFAK, 8x8 05.00 - 35.410 VFAK, 8x8 05.00 - 35.460 VFAK, 8x8 05.00 - 41.360 VFAK, 8x8 05.00 - 41.410 VFAK, 8x8 05.00 - 41.460 VFAK, 8x8 05.00 -		am Lenkzylinder / At steering cylinder Baumuster / Model:E68	(78) (22)	
 10	Lenker, Radaufhängung / Track Control Arm Längslenker / Trailing Arm Länge [mm] / Length [mm]:590 Lochabstand 1/Lochabstand 2 / Hole Pitch 1/ Hole Pitch 2:130/130 Bohrung-Ø 1 / Bohrung-Ø 2 [mm] / Bore Ø 1 / Bore Ø 2 [mm]:19/19 Rohr-Ø [mm] / Pipe Ø [mm]:48 Molekularlager / Molecular Bearing	(3) (54) (53) (50) (24) (64) (57)		18495 01 81.43220.6092 ® 11755 01 	
	35.360 VFAK, 8x8 05.00 - 35.410 VFAK, 8x8 05.00 - 35.460 VFAK, 8x8 05.00 - 41.360 VFAK, 8x8 05.00 - 41.410 VFAK, 8x8 05.00 - 41.460 VFAK, 8x8 05.00 - 50.460 VFAK 05.00 -		Doppelachse mit zwei angetriebenen Achsen / Double axle with two driven axles Achslast [t] / Axle Load [t]:2 x 10 Baumuster / Model:E68	(30) (18) (22)	
 10	Lenker, Radaufhängung / Track Control Arm Längslenker / Trailing Arm Länge [mm] / Length [mm]:585 Lochabstand 1/Lochabstand 2 / Hole Pitch 1/ Hole Pitch 2:130/130 Bohrung-Ø 1 / Bohrung-Ø 2 [mm] / Bore Ø 1 / Bore Ø 2 [mm]:21/21 Rohr-Ø [mm] / Pipe Ø [mm]:58 Molekularlager / Molecular Bearing	(3) (54) (53) (50) (24) (64) (57)		20887 01 81.43220.6093 ® 21769 01 	
	35.360 VFAK, 8x8 05.00 - 35.410 VFAK, 8x8 05.00 - 35.460 VFAK, 8x8 05.00 - 41.360 VFAK, 8x8 05.00 - 41.410 VFAK, 8x8 05.00 - 41.460 VFAK, 8x8 05.00 - 50.460 VFAK 05.00 -		Doppelachse mit zwei angetriebenen Achsen / Double axle with two driven axles Achslast [t] / Axle Load [t]:2 x 13 Achslast [t] / Axle Load [t]:2 x 16 Achslast [t] / Axle Load [t]:2 x 20 Baumuster / Model:E68	(30) (18) (18) (18) (22)	



MAN

G		4x2	10.79 - 08.88		
 6	Spurstange / Rod Assembly Führungsstange / Guide Rod beidseitig verstellbar / Adjustable on both sides Länge [mm] / Length [mm]:1430 Konusmaß [mm] / Cone Size [mm]:22 Rohr-Ø [mm] / Pipe Ø [mm]:34 mit Zubehör / With accessories	(7) (35) (85) (53) (42) (64) (123)		19453 01 ▲ 11378 01 ▲ 11379 01	81.46710.6410 
	6.90 F 6.90 FK 8.90 F 8.90 FK	10.79 - 09.87 10.79 - 09.87 10.79 - 09.87 10.79 - 09.87	Achsausführung / Axle Version:V7-36L Trommelbremse / Drum Brake für Links-/Rechtslenker / For left-/right-hand traffic Baumuster / Model:560	(17) (69) (102) (22)	
	8.136 F,8.136 FL 8.136 FK 9.136 F,9.136 FL 9.136 FK	10.79 - 09.87 10.79 - 08.88 10.79 - 09.87 10.79 - 08.88	Achsausführung / Axle Version:V7-36L Trommelbremse / Drum Brake für Links-/Rechtslenker / For left-/right-hand traffic Baumuster / Model:561	(17) (69) (102) (22)	
 6	Spurstange / Rod Assembly Führungsstange / Guide Rod beidseitig verstellbar / Adjustable on both sides Länge [mm] / Length [mm]:1520 Konusmaß [mm] / Cone Size [mm]:20 Rohr-Ø [mm] / Pipe Ø [mm]:28 mit Zubehör / With accessories	(7) (35) (85) (53) (42) (64) (123)		23271 01 ▲ 11376 02 ▲ 11377 03	81.46710.6241 
	6.90 F 6.90 FK 8.90 F 8.90 FK	10.79 - 09.87 10.79 - 09.87 10.79 - 09.87 10.79 - 09.87	für Links-/Rechtslenker / For left-/right-hand traffic Achsausführung / Axle Version:V7-26L Trommelbremse / Drum Brake Baumuster / Model:560	(102) (17) (69) (22)	
 1	Lenkstange / Centre Rod Assembly Schubstange / Push Rod einseitig verstellbar / Adjustable on one side Länge [mm] / Length [mm]:785 Konusmaß [mm] / Cone Size [mm]:22 Rohr-Ø [mm] / Pipe Ø [mm]:34 mit Zubehör / With accessories	(4) (68) (87) (53) (42) (64) (123)		17802 01 ▲ 11378 01	81.46610.6305 
	6.90 F 6.90 FK 8.90 F 8.90 FK	10.79 - 09.87 10.79 - 09.87 10.79 - 09.87 10.79 - 09.87	Lenkstockhebel zur 1. VA / Pitman Arm to 1st FA Achsausführung / Axle Version:V7-36L Baumuster / Model:560	(48) (17) (22)	
	8.136 F,8.136 FL 8.136 FK 9.136 F,9.136 FL 9.136 FK	10.79 - 09.87 10.79 - 08.88 10.79 - 09.87 10.79 - 08.88	Lenkstockhebel zur 1. VA / Pitman Arm to 1st FA Baumuster / Model:561	(48) (22)	
 1	Lenkstange / Centre Rod Assembly Schubstange / Push Rod einseitig verstellbar / Adjustable on one side Länge [mm] / Length [mm]:785 Konusmaß [mm] / Cone Size [mm]:20 Konusmaß [mm] / Cone Size [mm]:22 Rohr-Ø [mm] / Pipe Ø [mm]:30 mit Zubehör / With accessories	(4) (68) (87) (53) (42) (42) (64) (123)		18376 01 ▲ 11376 02	81.46610.6329 
	6.90 F 6.90 FK 8.90 F 8.90 FK	10.79 - 09.87 10.79 - 09.87 10.79 - 09.87 10.79 - 09.87	Lenkstockhebel zur 1. VA / Pitman Arm to 1st FA Achsausführung / Axle Version:V7-26L Baumuster / Model:560	(48) (17) (22)	
 20	Lenker, Radaufhängung / Track Control Arm Querlenker / Control Arm einseitig verstellbar / Adjustable on one side Länge [mm] / Length [mm]:840 Rohr-Ø [mm] / Pipe Ø [mm]:40	(3) (61) (87) (53) (64)		23193 01 ▲ 19967 01	81.43250.6007 
	8.136 F,8.136 FL 8.136 FK 9.136 F,9.136 FL 9.136 FK	10.79 - 09.87 10.79 - 08.88 10.79 - 09.87 10.79 - 08.88	 Baumuster / Model:561	(22)	

Pos



Ref.





MAN



G 4x2 10.79 - 08.88

	Kugelkopf, Schaltgestänge Ball Socket, gearshift linkage Länge [mm] / Length [mm]:85 (53) Konusmaß [mm] / Cone Size [mm]:14 (42) Gewindemaß / Thread Size:M14x1,5 (37) mit Rechtsgewinde / with right-hand thread (118) Aussengewinde [mm] / Outer Thread [mm]:M14x1,5 (21)	(2)	20974 01	81.95301.6127	
	6.90 F 10.79 - 09.87 6.90 FK 10.79 - 09.87 8.136 F,8.136 FL 10.79 - 09.87 8.136 FK 10.79 - 08.88 8.90 F 10.79 - 09.87 8.90 FK 10.79 - 09.87 9.136 F,9.136 FL 10.79 - 09.87				

G 4x4 10.79 - 08.88







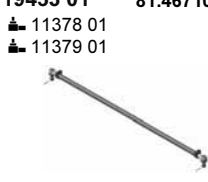

 1	Lenkstange / Centre Rod Assembly Schubstange / Push Rod (68) einseitig verstellbar / Adjustable on one side (87) Länge [mm] / Length [mm]:850 (53) Konusmaß [mm] / Cone Size [mm]:26 (42) Rohr-Ø [mm] / Pipe Ø [mm]:36 (64) mit Zubehör / With accessories (123)	(4)	23411 01	82.46610.6021	
	8.136 FAE 12.83 - 08.88 9.136 FAE 12.83 - 08.88				
	Kugelkopf, Schaltgestänge Ball Socket, gearshift linkage Länge [mm] / Length [mm]:85 (53) Konusmaß [mm] / Cone Size [mm]:14 (42) Gewindemaß / Thread Size:M14x1,5 (37) mit Rechtsgewinde / with right-hand thread (118) Aussengewinde [mm] / Outer Thread [mm]:M14x1,5 (21)	(2)	20974 01	81.95301.6127	
	9.136 FAE 12.83 - 08.88				

G 10.79 - 08.88

 1	Lenkstange / Centre Rod Assembly Schubstange / Push Rod (68) einseitig verstellbar / Adjustable on one side (87) Länge [mm] / Length [mm]:850 (53) Konusmaß [mm] / Cone Size [mm]:26 (42) Rohr-Ø [mm] / Pipe Ø [mm]:36 (64) mit Zubehör / With accessories (123)	(4)	23411 01	82.46610.6021	
	8.136 FA, FAR 05.83 - 05.90 9.136 FA, FAR 05.83 - 05.90				







MAN

G 90 4x2 09.87 - 05.95

 6	Spurstange / Rod Assembly Führungsstange / Guide Rod beidseitig verstellbar / Adjustable on both sides Länge [mm] / Length [mm]:1430 Konusmaß [mm] / Cone Size [mm]:22 Rohr-Ø [mm] / Pipe Ø [mm]:34 mit Zubehör / With accessories	(7) (35) (85) (53) (42) (64) (123)	19453 01 81.46710.6410  11378 01 11379 01
	6.100 F	09.87 - 10.93	Achsausführung / Axle Version:V7-36L (17)
	6.100 FK	09.87 - 10.93	Trommelbremse / Drum Brake (69)
	8.100 F	09.87 - 10.93	für Links-/Rechtslenker / For left-/right-hand traffic (102)
	8.100 FK	09.87 - 10.93	Baumuster / Model:L01 (22)
 6	8.150 F,8.150 FL, 92 kW	05.90 - 10.93	Achsausführung / Axle Version:V7-36L (17)
	8.150 F,8.150 FL, 110-114 kW	09.87 - 10.93	Trommelbremse / Drum Brake (69)
	8.150 FK	09.87 - 10.93	für Links-/Rechtslenker / For left-/right-hand traffic (102)
	8.150 FS,8.150 FLS	09.87 - 10.93	Baumuster / Model:L02 (22)
	9.150 F,9.150 FL, 92 kW	05.90 - 10.93	
	9.150 F,9.150 FL, 110-114 kW	09.87 - 10.93	
	9.150 FK	09.87 - 10.93	
	9.150 FS,9.150 FLS	09.87 - 10.93	
	10.150 F,10.150 FL, 92 kW	05.90 - 10.93	Achsausführung / Axle Version:V7-36L (17)
	10.150 F,10.150 FL, 110-114 kW	09.87 - 10.93	Trommelbremse / Drum Brake (69)
10.150 FK	09.87 - 10.93	für Links-/Rechtslenker / For left-/right-hand traffic (102)	
 6	Spurstange / Rod Assembly Führungsstange / Guide Rod beidseitig verstellbar / Adjustable on both sides Länge [mm] / Length [mm]:1520 Konusmaß [mm] / Cone Size [mm]:20 Rohr-Ø [mm] / Pipe Ø [mm]:28 mit Zubehör / With accessories	(7) (35) (85) (53) (42) (64) (123)	23271 01 81.46710.6241  11376 02 11377 03
	6.100 F	09.87 - 10.93	Achsausführung / Axle Version:V7-26L (17)
	6.100 FK	09.87 - 10.93	07.1988->
	8.100 F	09.87 - 10.93	Baumuster / Model:L01 (22)
	8.100 FK	09.87 - 10.93	gekröpfte Vorderachse / Dropped front axle (110)
 1	Lenkstange / Centre Rod Assembly Schubstange / Push Rod einseitig verstellbar / Adjustable on one side Länge [mm] / Length [mm]:785 Konusmaß [mm] / Cone Size [mm]:22 Rohr-Ø [mm] / Pipe Ø [mm]:34 mit Zubehör / With accessories	(4) (68) (87) (53) (42) (64) (123)	17802 01 81.46610.6305  11378 01
	6.100 F	09.87 - 10.93	Lenkstockhebel zur 1. VA / Pitman Arm to 1st FA (48)
	6.100 FK	09.87 - 10.93	Achsausführung / Axle Version:V7-36L (17)
	8.100 F	09.87 - 10.93	Baumuster / Model:L01 (22)
	8.100 FK	09.87 - 10.93	
	8.150 F,8.150 FL, 92 kW	05.90 - 10.93	Lenkstockhebel zur 1. VA / Pitman Arm to 1st FA (48)
	8.150 F,8.150 FL, 110-114 kW	09.87 - 10.93	Baumuster / Model:L02 (22)
	8.150 FK	09.87 - 10.93	
	8.150 FS,8.150 FLS	09.87 - 10.93	
	9.150 F,9.150 FL, 92 kW	05.90 - 10.93	
	9.150 F,9.150 FL, 110-114 kW	09.87 - 10.93	
	9.150 FK	09.87 - 10.93	
	9.150 FS,9.150 FLS	09.87 - 10.93	
	10.150 F,10.150 FL, 92 kW	05.90 - 10.93	Lenkstockhebel zur 1. VA / Pitman Arm to 1st FA (48)
	10.150 F,10.150 FL, 110-114 kW	09.87 - 10.93	Achsausführung / Axle Version:V7-36L (17)
10.150 FK	09.87 - 10.93	Baumuster / Model:L03 (22)	
 1	Lenkstange / Centre Rod Assembly Schubstange / Push Rod einseitig verstellbar / Adjustable on one side Länge [mm] / Length [mm]:785 Konusmaß [mm] / Cone Size [mm]:20 Konusmaß [mm] / Cone Size [mm]:22 Rohr-Ø [mm] / Pipe Ø [mm]:30 mit Zubehör / With accessories	(4) (68) (87) (53) (42) (42) (64) (123)	18376 01 81.46610.6329  11376 02
	6.100 F	09.87 - 10.93	Lenkstockhebel zur 1. VA / Pitman Arm to 1st FA (48)
	6.100 FK	09.87 - 10.93	Achsausführung / Axle Version:V7-26L (17)
	8.100 F	09.87 - 10.93	Baumuster / Model:L01 (22)
	8.100 FK	09.87 - 10.93	





G 90 4x2 09.87 - 05.95

 1	Lenkstange / Centre Rod Assembly Schubstange / Push Rod einseitig verstellbar / Adjustable on one side Länge [mm] / Length [mm]:770 Konusmaß [mm] / Cone Size [mm]:22 Rohr-Ø [mm] / Pipe Ø [mm]:34 mit Zubehör / With accessories	(4) (68) (87) (53) (42) (64) (123)	24125 01 88.46610.6019  11378 01	
	10.150 F,10.150 FL, 92 kW 10.150 F,10.150 FL, 110-114 kW 10.150 FK	05.90 - 10.93 09.87 - 10.93 09.87 - 10.93	Lenkstockhebel zur 1. VA / Pitman Arm to 1st FA Radstand [mm] / Wheelbase [mm]:4250+1750 Baumuster / Model:L04	(48) (62) (22)
	10.150 F,10.150 FL, 92 kW 10.150 F,10.150 FL, 110-114 kW 10.150 FK	05.90 - 10.93 09.87 - 10.93 09.87 - 10.93	Lenkstockhebel zur 1. VA / Pitman Arm to 1st FA Radstand [mm] / Wheelbase [mm]:3100+1040 Baumuster / Model:L04	(48) (62) (22)
	10.150 F,10.150 FL, 92 kW 10.150 F,10.150 FL, 110-114 kW 10.150 FK	05.90 - 10.93 09.87 - 10.93 09.87 - 10.93	Lenkstockhebel zur 1. VA / Pitman Arm to 1st FA Radstand [mm] / Wheelbase [mm]:4600+1950 Baumuster / Model:L04	(48) (62) (22)
	10.150 F,10.150 FL, 92 kW 10.150 F,10.150 FL, 110-114 kW 10.150 FK	05.90 - 10.93 09.87 - 10.93 09.87 - 10.93	Lenkstockhebel zur 1. VA / Pitman Arm to 1st FA Radstand [mm] / Wheelbase [mm]:5100+2400 Baumuster / Model:L04	(48) (62) (22)
	10.150 F,10.150 FL, 92 kW 10.150 F,10.150 FL, 110-114 kW 10.150 FK	05.90 - 10.93 09.87 - 10.93 09.87 - 10.93	Lenkstockhebel zur 1. VA / Pitman Arm to 1st FA Radstand [mm] / Wheelbase [mm]:3600+1400 Baumuster / Model:L04	(48) (62) (22)
	 20	Lenker, Radaufhängung / Track Control Arm Querlenker / Control Arm einseitig verstellbar / Adjustable on one side Länge [mm] / Length [mm]:840 Rohr-Ø [mm] / Pipe Ø [mm]:40	(3) (61) (87) (53) (64)	23193 01 81.43250.6007  19967 01
8.150 F,8.150 FL, 92 kW 8.150 F,8.150 FL, 110-114 kW 8.150 FK 8.150 FS,8.150 FLS 9.150 F,9.150 FL, 92 kW 9.150 F,9.150 FL, 110-114 kW 9.150 FK 9.150 FS,9.150 FLS	05.90 - 10.93 09.87 - 10.93 09.87 - 10.93 09.87 - 10.93 05.90 - 10.93 09.87 - 10.93 09.87 - 10.93 09.87 - 10.93	 Baumuster / Model:L02	(22)	
10.150 F,10.150 FL, 92 kW 10.150 F,10.150 FL, 110-114 kW 10.150 FK	05.90 - 10.93 09.87 - 10.93 09.87 - 10.93	 Baumuster / Model:L04	(22)	
Kugelpfopf, Schaltgestänge Ball Socket, gearshift linkage Länge [mm] / Length [mm]:85 Konusmaß [mm] / Cone Size [mm]:14 Gewindemaß / Thread Size:M14x1,5 mit Rechtsgewinde / with right-hand thread Aussengewinde [mm] / Outer Thread [mm]:M14x1,5	(2) (53) (42) (37) (118) (21)	20974 01 81.95301.6127 		
	6.100 F 6.100 FK 8.100 F 8.100 FK 8.150 F,8.150 FL, 92 kW 8.150 F,8.150 FL, 110-114 kW 8.150 FK 8.150 FS,8.150 FLS 9.150 F,9.150 FL, 92 kW 9.150 F,9.150 FL, 110-114 kW 9.150 FK 9.150 FS,9.150 FLS 10.150 F,10.150 FL, 92 kW 10.150 F,10.150 FL, 110-114 kW 10.150 FK	09.87 - 10.93 09.87 - 10.93 09.87 - 10.93 09.87 - 10.93 05.90 - 10.93 09.87 - 10.93 09.87 - 10.93 09.87 - 10.93 05.90 - 10.93 09.87 - 10.93 09.87 - 10.93 09.87 - 10.93 05.90 - 10.93 09.87 - 10.93 09.87 - 10.93		



MAN

G 90 4x4 09.87 - 05.95



1	Lenkstange / Centre Rod Assembly Schubstange / Push Rod einseitig verstellbar / Adjustable on one side Länge [mm] / Length [mm]:850 Konusmaß [mm] / Cone Size [mm]:26 Rohr-Ø [mm] / Pipe Ø [mm]:36 mit Zubehör / With accessories	(4) (68) (87) (53) (42) (64) (123)	23411 01 82.46610.6021  11402 01	
	8.150 FAE 9.150 FAE	05.88 - 05.95 05.88 - 05.92	Lenkstockhebel zur 1. VA / Pitman Arm to 1st FA Radstand [mm] / Wheelbase [mm]:3085 Radstand [mm] / Wheelbase [mm]:3485 Baumuster / Model:L03 ->05.1991	(48) (62) (62) (22)
	8.150 FAE 9.150 FAE	05.88 - 05.95 05.88 - 05.92	Lenkstockhebel zur 1. VA / Pitman Arm to 1st FA Radstand [mm] / Wheelbase [mm]:3100 Radstand [mm] / Wheelbase [mm]:3500 Baumuster / Model:L03 06.1992-> für / for:Soma	(48) (62) (62) (22) (89)
1	Lenkstange / Centre Rod Assembly Schubstange / Push Rod einseitig verstellbar / Adjustable on one side Länge [mm] / Length [mm]:865 Konusmaß [mm] / Cone Size [mm]:26 Rohr-Ø [mm] / Pipe Ø [mm]:36 mit Zubehör / With accessories	(4) (68) (87) (53) (42) (64) (123)	23415 01 81.46610.6696  11402 01	
	8.150 FAE 9.150 FAE	05.88 - 05.95 05.88 - 05.92	Lenkstockhebel zur 1. VA / Pitman Arm to 1st FA Radstand [mm] / Wheelbase [mm]:3085 Radstand [mm] / Wheelbase [mm]:3485 06.1991-> Baumuster / Model:L03	(48) (62) (62) (22)
	8.150 FAE 9.150 FAE	05.88 - 05.95 05.88 - 05.92	Kugelkopf, Schaltgestänge Ball Socket, gearshift linkage Länge [mm] / Length [mm]:85 Konusmaß [mm] / Cone Size [mm]:14 Gewindemaß / Thread Size:M14x1,5 mit Rechtsgewinde / with right-hand thread Aussengewinde [mm] / Outer Thread [mm]:M14x1,5	(2) (53) (42) (37) (118) (21)
8.150 FAE 9.150 FAE	05.88 - 05.95 05.88 - 05.92	20974 01 81.95301.6127 		

G 90 09.87 - 05.95

1	Lenkstange / Centre Rod Assembly Schubstange / Push Rod einseitig verstellbar / Adjustable on one side Länge [mm] / Length [mm]:865 Konusmaß [mm] / Cone Size [mm]:26 Rohr-Ø [mm] / Pipe Ø [mm]:36 mit Zubehör / With accessories	(4) (68) (87) (53) (42) (64) (123)	23415 01 81.46610.6696  11402 01	
	8.136 FA 9.136 FA		Lenkstockhebel zur 1. VA / Pitman Arm to 1st FA Radstand [mm] / Wheelbase [mm]:3085 Radstand [mm] / Wheelbase [mm]:3485 06.1991-> Baumuster / Model:L03	(48) (62) (62) (22)



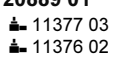

L 2000 4x2 10.93 - 06.96

 6	Spurstange / Rod Assembly Führungsstange / Guide Rod einseitig verstellbar / Adjustable on one side Länge [mm] / Length [mm]:1645 Konusmaß [mm] / Cone Size [mm]:20 Rohr-Ø [mm] / Pipe Ø [mm]:30 mit Zubehör / With accessories	(7) (35) (87) (53) (42) (64) (123)	20889 01 81.46711.6728  	
	8.103 LC,8.103 LLC 8.113 LC,8.113 LLC 8.113 LC,8.113 LLC (LE110C) 8.145 LC,8.145 LLC (LE140C) 8.153 LC,8.153 LLC 8.163 LC,8.163 LLC, 104 kW 8.163 LC,8.163 LLC, 114-118 kW 8.163 LC,8.163 LLC (LE160C) 8.185 LC,8.185 LLC (LE180C) 9.145 LC,9.145 LLC (LE140C) 9.153 LC,9.153 LLC 9.163 LC,9.163 LLC 9.185 LC,9.185 LLC (LE180C) 9.225 LC,9.225 LLC (LE220C) 10.145 LC,10.145 LLC (LE140C)	10.93 - 06.96 08.95 - 09.00 - 09.00 - 10.93 - 07.97 08.95 - 05.94 - 09.00 - 09.00 - 09.00 - 10.93 - 06.96 05.94 - 09.00 - 09.00 - 09.00 - 09.00 -	Achsausführung / Axle Version:V9-34L Scheibenbremse / Disc Brake Baumuster / Model:L20 L33	(17) (66) (22)
	8.103 LK 8.113 LK 8.145 LK (LE140C) 8.153 LK 8.163 LK 8.185 LK (LE180C) 9.145 LK (LE140C) 9.153 LK 9.163 LC 9.163 LK, 104 kW 9.163 LK, 114-118 kW 9.185 LK (LE180C)	10.93 - 06.96 08.95 - 09.00 - 10.93 - 07.97 05.94 - 09.00 - 09.00 - 10.93 - 06.96 08.95 - 03.97 08.95 - 03.97 05.94 - 09.00 -	Achsausführung / Axle Version:V9-34L Scheibenbremse / Disc Brake Baumuster / Model:L20	(17) (66) (22)
	8.145 LLS (LE140C) 8.153 LLS 8.163 LLS 8.185 LLS (LE180C) 9.145 LLS (LE140C) 9.153 LLS 9.163 LLS 9.185 LLS (LE 180C)	09.00 - 10.93 - 06.96 05.94 - 09.00 - 09.00 - 10.93 - 12.95 05.94 - 09.00 -	Achsausführung / Axle Version:V9-34L Scheibenbremse / Disc Brake Baumuster / Model:L33	(17) (66) (22)
	8.223 LC,8.223 LLC 8.224 LC,8.224 LLC 8.225 LC,8.225 LLC (LE220C) 9.223 LC,9.223 LLC 9.224 LC,9.224 LLC	10.93 - 06.96 05.94 - 09.00 - 10.93 - 06.96 05.94 -	Achsausführung / Axle Version:V9-34L Scheibenbremse / Disc Brake Baumuster / Model:L34 L21	(17) (66) (22)
	8.223 LLS 8.224 LLS 8.225 LLS (LE220C) 9.223 LLS 9.224 LLS 9.225 LLS (LE220C)	10.93 - 06.96 05.94 - 09.00 - 10.93 - 06.96 05.94 - 09.00 -	Achsausführung / Axle Version:V9-34L Scheibenbremse / Disc Brake Baumuster / Model:L34	(17) (66) (22)
	8.224 LK 8.225 LK (LE220C) 9.223 LK 9.224 LK 9.225 LK (LE220C)	05.94 - 09.00 - 10.93 - 06.96 05.94 - 09.00 -	Achsausführung / Axle Version:V9-34L Scheibenbremse / Disc Brake Baumuster / Model:L21	(17) (66) (22)





MAN

L 2000 4x2 10.93 - 06.96

 6	Spurstange / Rod Assembly Führungsstange / Guide Rod beidseitig verstellbar / Adjustable on both sides Länge [mm] / Length [mm]:1620 Konusmaß [mm] / Cone Size [mm]:22 Rohr-Ø [mm] / Pipe Ø [mm]:36 mit Zubehör / With accessories	(7) (35) (85) (53) (42) (64) (123)	21014 01 81.46711.6729  11378 01 11379 01
	8.103 LC,8.103 LLC 10.93 - 06.96 8.103 LK 10.93 - 06.96 8.113 LC,8.113 LLC 08.95 - 8.113 LC,8.113 LLC (LE110C) 09.00 - 8.153 LC,8.153 LLC 10.93 - 07.97 8.163 LC,8.163 LLC, 104 kW 08.95 - 8.163 LC,8.163 LLC, 114-118 kW 05.94 - 8.163 LC,8.163 LLC (LE160C) 09.00 - 8.185 LC,8.185 LLC (LE180C) 09.00 - 9.145 LC,9.145 LLC (LE140C) 09.00 - 9.153 LC,9.153 LLC 10.93 - 06.96 9.163 LC,9.163 LLC 05.94 - 9.185 LC,9.185 LLC (LE180C) 09.00 - 9.225 LC,9.225 LLC (LE220C) 09.00 - 10.145 LC,10.145 LLC (LE140C) 09.00 -	Achsausführung / Axle Version:V9-42L-16 (17) Achsausführung / Axle Version:V9-42L-17 (17) Achsausführung / Axle Version:V9-40L-01 (17) Achsausführung / Axle Version:V9-40L-02 (17) Achsausführung / Axle Version:V9-40L-03 (17) Achsausführung / Axle Version:V9-40L-04 (17) Scheibenbremse / Disc Brake (66) Baumuster / Model:L20 L33 (22)	
8.113 LK 08.95 - 8.145 LC,8.145 LLC (LE140C) 09.00 - 8.153 LK 10.93 - 07.97 8.163 LK 05.94 - 8.185 LK (LE180C) 09.00 - 9.145 LK (LE140C) 09.00 - 9.153 LK 10.93 - 06.96 9.163 LC 08.95 - 03.97 9.163 LK, 104 kW 08.95 - 03.97 9.163 LK, 114-118 kW 05.94 - 9.185 LK (LE180C) 09.00 -	Achsausführung / Axle Version:V9-42L-16 (17) Achsausführung / Axle Version:V9-42L-17 (17) Achsausführung / Axle Version:V9-40L-01 (17) Achsausführung / Axle Version:V9-40L-02 (17) Achsausführung / Axle Version:V9-40L-03 (17) Achsausführung / Axle Version:V9-40L-04 (17) Scheibenbremse / Disc Brake (66) Baumuster / Model:L20 (22)		
8.145 LLS (LE140C) 09.00 - 8.153 LLS 10.93 - 06.96 8.163 LLS 05.94 - 8.185 LLS (LE180C) 09.00 - 9.145 LLS (LE140C) 09.00 - 9.153 LLS 10.93 - 12.95 9.163 LLS 05.94 - 9.185 LLS (LE 180C) 09.00 -	Achsausführung / Axle Version:V9-42L-16 (17) Achsausführung / Axle Version:V9-42L-17 (17) Achsausführung / Axle Version:V9-40L-01 (17) Achsausführung / Axle Version:V9-40L-02 (17) Achsausführung / Axle Version:V9-40L-03 (17) Achsausführung / Axle Version:V9-40L-04 (17) Scheibenbremse / Disc Brake (66) Baumuster / Model:L33 (22)		
8.223 LC,8.223 LLC 10.93 - 06.96 8.224 LC,8.224 LLC 05.94 - 8.225 LC,8.225 LLC (LE220C) 09.00 - 9.223 LC,9.223 LLC 10.93 - 06.96 9.224 LC,9.224 LLC 05.94 -	Achsausführung / Axle Version:V9-42L-16 (17) Achsausführung / Axle Version:V9-42L-17 (17) Achsausführung / Axle Version:V9-40L-01 (17) Achsausführung / Axle Version:V9-40L-02 (17) Achsausführung / Axle Version:V9-40L-03 (17) Achsausführung / Axle Version:V9-40L-04 (17) Scheibenbremse / Disc Brake (66) Baumuster / Model:L21 L34 (22)		
8.223 LLS 10.93 - 06.96 8.224 LLS 05.94 - 8.225 LLS (LE220C) 09.00 - 9.223 LLS 10.93 - 06.96 9.224 LLS 05.94 - 9.225 LLS (LE220C) 09.00 -	Achsausführung / Axle Version:V9-42L-16 (17) Achsausführung / Axle Version:V9-42L-17 (17) Achsausführung / Axle Version:V9-40L-01 (17) Achsausführung / Axle Version:V9-40L-02 (17) Achsausführung / Axle Version:V9-40L-03 (17) Achsausführung / Axle Version:V9-40L-04 (17) Scheibenbremse / Disc Brake (66) Baumuster / Model:L34 (22)		
8.223 LK 10.93 - 06.96 8.224 LK 05.94 - 8.225 LK (LE220C) 09.00 - 9.223 LK 10.93 - 06.96 9.224 LK 05.94 - 9.225 LK (LE220C) 09.00 -	Achsausführung / Axle Version:V9-42L-16 (17) Achsausführung / Axle Version:V9-42L-17 (17) Achsausführung / Axle Version:V9-40L-01 (17) Achsausführung / Axle Version:V9-40L-02 (17) Achsausführung / Axle Version:V9-40L-03 (17) Achsausführung / Axle Version:V9-40L-04 (17) Scheibenbremse / Disc Brake (66) Baumuster / Model:L21 (22)		
10.153 LC,10.153 LLC 10.93 - 06.96 10.163 LC,10.163 LLC 05.94 - 10.163 LC,10.163 LLC (LE160C) 09.00 - 10.185 LC,10.185 LLC (LE180C) 09.00 -	Achsausführung / Axle Version:V9-42L-16 (17) Achsausführung / Axle Version:V9-42L-17 (17) Achsausführung / Axle Version:V9-40L-01 (17) Achsausführung / Axle Version:V9-40L-02 (17) Achsausführung / Axle Version:V9-40L-03 (17) Achsausführung / Axle Version:V9-40L-04 (17) Scheibenbremse / Disc Brake (66) Baumuster / Model:L24 L35 (22)		



L 2000 4x2 10.93 - 06.96

 6	Spurstange / Rod Assembly Führungsstange / Guide Rod beidseitig verstellbar / Adjustable on both sides Länge [mm] / Length [mm]:1620 Konusmaß [mm] / Cone Size [mm]:22 Rohr-Ø [mm] / Pipe Ø [mm]:36 mit Zubehör / With accessories	(7) (35) (85) (53) (42) (64) (123)	21014 01 81.46711.6729  11378 01 11379 01
	10.145 LLS (LE140C) 09.00 - 10.153 LLS 10.93 - 06.96 10.163 LLS 05.94 - 10.185 LLS (LE180C) 09.00 -	Achsausführung / Axle Version:V9-42L-16 (17) Achsausführung / Axle Version:V9-42L-17 (17) Achsausführung / Axle Version:V9-40L-01 (17) Achsausführung / Axle Version:V9-40L-02 (17) Achsausführung / Axle Version:V9-40L-03 (17) Achsausführung / Axle Version:V9-40L-04 (17) Scheibenbremse / Disc Brake (66) Baumuster / Model:L35 (22)	
10.145 LK (LE140C) 09.00 - 10.153 LK 10.93 - 06.96 10.163 LK 05.94 - 10.185 LK (LE180C) 09.00 -	Achsausführung / Axle Version:V9-42L-16 (17) Achsausführung / Axle Version:V9-42L-17 (17) Achsausführung / Axle Version:V9-40L-01 (17) Achsausführung / Axle Version:V9-40L-02 (17) Achsausführung / Axle Version:V9-40L-03 (17) Achsausführung / Axle Version:V9-40L-04 (17) Scheibenbremse / Disc Brake (66) Baumuster / Model:L24 (22)		
10.223 LC,10.223 LLC 10.93 - 06.96 10.224 LC,10.224 LLC 05.94 -	Achsausführung / Axle Version:V9-42L-16 (17) Achsausführung / Axle Version:V9-42L-17 (17) Achsausführung / Axle Version:V9-40L-01 (17) Achsausführung / Axle Version:V9-40L-02 (17) Achsausführung / Axle Version:V9-40L-03 (17) Achsausführung / Axle Version:V9-40L-04 (17) Scheibenbremse / Disc Brake (66) Baumuster / Model:L35 L36 L25 (22)		
10.223 LLS 10.93 - 06.96 10.224 LLS 05.94 -	Achsausführung / Axle Version:V9-42L-16 (17) Achsausführung / Axle Version:V9-42L-17 (17) Achsausführung / Axle Version:V9-40L-01 (17) Achsausführung / Axle Version:V9-40L-02 (17) Achsausführung / Axle Version:V9-40L-03 (17) Achsausführung / Axle Version:V9-40L-04 (17) Scheibenbremse / Disc Brake (66) Baumuster / Model:L35 L36 (22)		
10.223 LK 10.93 - 06.96 10.224 LK 05.94 - 10.225 LK (LE220C) 09.00 -	Achsausführung / Axle Version:V9-42L-16 (17) Achsausführung / Axle Version:V9-42L-17 (17) Achsausführung / Axle Version:V9-40L-01 (17) Achsausführung / Axle Version:V9-40L-02 (17) Achsausführung / Axle Version:V9-40L-03 (17) Achsausführung / Axle Version:V9-40L-04 (17) Scheibenbremse / Disc Brake (66) Baumuster / Model:L25 (22)		
10.225 LC, 10.225 LLC (LE220C) 09.00 -	Achsausführung / Axle Version:V9-42L-16 (17) Achsausführung / Axle Version:V9-42L-17 (17) Achsausführung / Axle Version:V9-40L-01 (17) Achsausführung / Axle Version:V9-40L-02 (17) Achsausführung / Axle Version:V9-40L-03 (17) Achsausführung / Axle Version:V9-40L-04 (17) Scheibenbremse / Disc Brake (66) Baumuster / Model:L36 L25 (22)		
10.225 LLS (LE220C) 09.00 -	Achsausführung / Axle Version:V9-42L-16 (17) Achsausführung / Axle Version:V9-42L-17 (17) Achsausführung / Axle Version:V9-40L-01 (17) Achsausführung / Axle Version:V9-40L-02 (17) Achsausführung / Axle Version:V9-40L-03 (17) Achsausführung / Axle Version:V9-40L-04 (17) Scheibenbremse / Disc Brake (66) Baumuster / Model:L36 (22)		
12.185 LC, LLC (LE180C) 09.99 -	Achsausführung / Axle Version:V9-42L-15 (17) Achsausführung / Axle Version:V9-42L-14 (17) Scheibenbremse / Disc Brake (66) Baumuster / Model:L70 L72 (22)		
12.225 LC, LLC (LE220C) 09.99 -	Achsausführung / Axle Version:V9-42L-15 (17) Achsausführung / Axle Version:V9-42L-14 (17) Scheibenbremse / Disc Brake (66) Baumuster / Model:L71 L73 (22)		





MAN

L 2000 4x2 10.93 - 06.96

1	Lenkstange / Centre Rod Assembly Schubstange / Push Rod einseitig verstellbar / Adjustable on one side Länge [mm] / Length [mm]:826 Konusmaß [mm] / Cone Size [mm]:20 Rohr-Ø [mm] / Pipe Ø [mm]:32 mit Zubehör / With accessories	(4) (68) (87) (53) (42) (64) (123)	19607 01 85.46610.6102  11376 02	
	8.103 LC,8.103 LLC 8.113 LC,8.113 LLC 8.113 LC,8.113 LLC (LE110C) 8.145 LC,8.145 LLC (LE140C) 8.153 LC,8.153 LLC 8.163 LC,8.163 LLC, 104 kW 8.163 LC,8.163 LLC, 114-118 kW 8.163 LC,8.163 LLC (LE160C) 8.185 LC,8.185 LLC (LE180C) 9.145 LC,9.145 LLC (LE140C) 9.153 LC,9.153 LLC 9.163 LC,9.163 LLC 9.185 LC,9.185 LLC (LE180C) 9.225 LC,9.225 LLC (LE220C) 10.145 LC,10.145 LLC (LE140C)	10.93 - 06.96 08.95 - 09.00 - 09.00 - 10.93 - 07.97 08.95 - 05.94 - 09.00 - 09.00 - 10.93 - 06.96 05.94 - 09.00 - 09.00 - 09.00 - 09.00 -	Lenkstockhebel zur 1. VA / Pitman Arm to 1st FA für Links-/Rechtslenker / For left-/right-hand traffic Fahrerhaus-ID / Driver Cab ID:F20 für Lenkgetriebe-ID / For steering gear ID:ZF 8090 Achsausführung / Axle Version:V9-32L Achsausführung / Axle Version:V9-34L für Fzg. mit zul. Gesamtgewicht bis [kg] / For vehicles with tolerated total weight to [kg]:8.000 Baumuster / Model:L20 L33	(48) (102) (33) (101) (17) (17) (99) (22)
	8.103 LK 8.113 LK 8.145 LK (LE140C) 8.153 LK 8.163 LK 9.145 LK (LE140C) 9.153 LK 9.163 LC 9.163 LK, 104 kW 9.163 LK, 114-118 kW 9.185 LK (LE180C)	10.93 - 06.96 08.95 - 09.00 - 10.93 - 07.97 05.94 - 09.00 - 10.93 - 06.96 08.95 - 03.97 08.95 - 03.97 05.94 - 09.00 -	Lenkstockhebel zur 1. VA / Pitman Arm to 1st FA für Links-/Rechtslenker / For left-/right-hand traffic Fahrerhaus-ID / Driver Cab ID:F20 für Lenkgetriebe-ID / For steering gear ID:ZF 8090 Achsausführung / Axle Version:V9-32L Achsausführung / Axle Version:V9-34L für Fzg. mit zul. Gesamtgewicht bis [kg] / For vehicles with tolerated total weight to [kg]:8.000 Baumuster / Model:L20	(48) (102) (33) (101) (17) (17) (99) (22)
	8.145 LLS (LE140C) 8.153 LLS 8.163 LLS 8.185 LLS (LE180C) 9.145 LLS (LE140C) 9.153 LLS 9.163 LLS 9.185 LLS (LE 180C)	09.00 - 10.93 - 06.96 05.94 - 09.00 - 09.00 - 10.93 - 12.95 05.94 - 09.00 -	Lenkstockhebel zur 1. VA / Pitman Arm to 1st FA für Links-/Rechtslenker / For left-/right-hand traffic Fahrerhaus-ID / Driver Cab ID:F20 für Lenkgetriebe-ID / For steering gear ID:ZF 8090 Achsausführung / Axle Version:V9-32L Achsausführung / Axle Version:V9-34L für Fzg. mit zul. Gesamtgewicht bis [kg] / For vehicles with tolerated total weight to [kg]:8.000 Baumuster / Model:L33	(48) (102) (33) (101) (17) (17) (99) (22)
	8.223 LC,8.223 LLC 8.224 LC,8.224 LLC 8.225 LC,8.225 LLC (LE220C) 9.223 LC,9.223 LLC 9.224 LC,9.224 LLC	10.93 - 06.96 05.94 - 09.00 - 10.93 - 06.96 05.94 -	Lenkstockhebel zur 1. VA / Pitman Arm to 1st FA für Links-/Rechtslenker / For left-/right-hand traffic Fahrerhaus-ID / Driver Cab ID:F20 für Lenkgetriebe-ID / For steering gear ID:ZF 8090 Achsausführung / Axle Version:V9-32L Achsausführung / Axle Version:V9-34L für Fzg. mit zul. Gesamtgewicht bis [kg] / For vehicles with tolerated total weight to [kg]:8.000 Baumuster / Model:L21 L34	(48) (102) (33) (101) (17) (17) (99) (22)
	8.223 LLS 8.224 LLS 8.225 LLS (LE220C) 9.223 LLS 9.224 LLS 9.225 LLS (LE220C)	10.93 - 06.96 05.94 - 09.00 - 10.93 - 06.96 05.94 - 09.00 -	Lenkstockhebel zur 1. VA / Pitman Arm to 1st FA für Links-/Rechtslenker / For left-/right-hand traffic Fahrerhaus-ID / Driver Cab ID:F20 für Lenkgetriebe-ID / For steering gear ID:ZF 8090 Achsausführung / Axle Version:V9-32L Achsausführung / Axle Version:V9-34L für Fzg. mit zul. Gesamtgewicht bis [kg] / For vehicles with tolerated total weight to [kg]:8.000 Baumuster / Model:L34	(48) (102) (33) (101) (17) (17) (99) (22)
	8.223 LK 8.224 LK 8.225 LK (LE220C) 9.223 LK 9.224 LK 9.225 LK (LE220C)	10.93 - 06.96 05.94 - 09.00 - 10.93 - 06.96 05.94 - 09.00 -	Lenkstockhebel zur 1. VA / Pitman Arm to 1st FA für Links-/Rechtslenker / For left-/right-hand traffic Fahrerhaus-ID / Driver Cab ID:F20 für Lenkgetriebe-ID / For steering gear ID:ZF 8090 Achsausführung / Axle Version:V9-32L Achsausführung / Axle Version:V9-34L für Fzg. mit zul. Gesamtgewicht bis [kg] / For vehicles with tolerated total weight to [kg]:8.000 Baumuster / Model:L21	(48) (102) (33) (101) (17) (17) (99) (22)
	10.145 LK (LE140C) 10.153 LC,10.153 LLC 10.153 LK 10.163 LC,10.163 LLC 10.163 LC,10.163 LLC (LE160C) 10.163 LK 10.185 LC,10.185 LLC (LE180C) 10.185 LK (LE180C)	09.00 - 10.93 - 06.96 10.93 - 06.96 05.94 - 09.00 - 05.94 - 09.00 - 09.00 -	Lenkstockhebel zur 1. VA / Pitman Arm to 1st FA für Links-/Rechtslenker / For left-/right-hand traffic Fahrerhaus-ID / Driver Cab ID:F20 für Lenkgetriebe-ID / For steering gear ID:ZF 8090 Achsausführung / Axle Version:V9-32L Achsausführung / Axle Version:V9-34L für Fzg. mit zul. Gesamtgewicht bis [kg] / For vehicles with tolerated total weight to [kg]:8.000 Baumuster / Model:L24	(48) (102) (33) (101) (17) (17) (99) (22)



L 2000		4x2	10.93 - 06.96	
 1	Lenkstange / Centre Rod Assembly Schubstange / Push Rod einseitig verstellbar / Adjustable on one side Länge [mm] / Length [mm]:825 Konusmaß [mm] / Cone Size [mm]:22 Rohr-Ø [mm] / Pipe Ø [mm]:38 mit Zubehör / With accessories	(4) (68) (87) (53) (42) (64) (123)		20991 01 85.46610.6104  11378 01
	8.103 LC,8.103 LLC 8.113 LC,8.113 LLC 8.113 LC,8.113 LLC (LE110C) 8.145 LC,8.145 LLC (LE140C) 8.153 LC,8.153 LLC 8.163 LC,8.163 LLC, 104 kW 8.163 LC,8.163 LLC, 114-118 kW 8.163 LC,8.163 LLC (LE160C) 8.185 LC,8.185 LLC (LE180C) 9.145 LC,9.145 LLC (LE140C) 9.153 LC,9.153 LLC 9.163 LC,9.163 LLC 9.185 LC,9.185 LLC (LE180C) 9.225 LC,9.225 LLC (LE220C) 10.145 LC,10.145 LLC (LE140C)	10.93 - 06.96 08.95 - 09.00 - 09.00 - 10.93 - 07.97 08.95 - 05.94 - 09.00 - 09.00 - 09.00 - 10.93 - 06.96 05.94 - 09.00 - 09.00 - 09.00 - 09.00 -	Lenkstockhebel zur 1. VA / Pitman Arm to 1st FA Fahrerhaus-ID / Driver Cab ID:F20 für Lenkgetriebe-ID / For steering gear ID:ZF 8095 für Links-/Rechtslenker / For left-/right-hand traffic Achsausführung / Axle Version:V9-40L Achsausführung / Axle Version:V9-42L Baumuster / Model:L20 L33	(48) (33) (101) (102) (17) (17) (22)
	8.103 LK 8.113 LK 8.145 LK (LE140C) 8.153 LK 8.163 LK 8.185 LK (LE180C) 9.145 LK (LE140C) 9.153 LK 9.163 LC 9.163 LK, 104 kW 9.163 LK, 114-118 kW 9.185 LK (LE180C)	10.93 - 06.96 08.95 - 09.00 - 10.93 - 07.97 05.94 - 09.00 - 09.00 - 10.93 - 06.96 08.95 - 03.97 08.95 - 03.97 05.94 - 09.00 -	Lenkstockhebel zur 1. VA / Pitman Arm to 1st FA Fahrerhaus-ID / Driver Cab ID:F20 für Lenkgetriebe-ID / For steering gear ID:ZF 8095 für Links-/Rechtslenker / For left-/right-hand traffic Achsausführung / Axle Version:V9-40L Achsausführung / Axle Version:V9-42L Baumuster / Model:L20	(48) (33) (101) (102) (17) (17) (22)
	8.145 LLS (LE140C) 8.153 LLS 8.163 LLS 8.185 LLS (LE180C) 9.145 LLS (LE140C) 9.153 LLS 9.163 LLS 9.185 LLS (LE 180C)	09.00 - 10.93 - 06.96 05.94 - 09.00 - 09.00 - 10.93 - 12.95 05.94 - 09.00 -	Lenkstockhebel zur 1. VA / Pitman Arm to 1st FA Fahrerhaus-ID / Driver Cab ID:F20 für Lenkgetriebe-ID / For steering gear ID:ZF 8095 für Links-/Rechtslenker / For left-/right-hand traffic Achsausführung / Axle Version:V9-40L Achsausführung / Axle Version:V9-42L Baumuster / Model:L33	(48) (33) (101) (102) (17) (17) (22)
	8.223 LC,8.223 LLC 8.224 LC,8.224 LLC 8.225 LC,8.225 LLC (LE220C) 9.223 LC,9.223 LLC 9.224 LC,9.224 LLC	10.93 - 06.96 05.94 - 09.00 - 10.93 - 06.96 05.94 -	Lenkstockhebel zur 1. VA / Pitman Arm to 1st FA 09.2000-> Fahrerhaus-ID / Driver Cab ID:F20 für Lenkgetriebe-ID / For steering gear ID:ZF 8095 für Links-/Rechtslenker / For left-/right-hand traffic Achsausführung / Axle Version:V9-40L Achsausführung / Axle Version:V9-42L Baumuster / Model:L21 L34	(48) (33) (101) (102) (17) (17) (22)
	8.223 LLS 8.224 LLS 8.225 LLS (LE220C) 9.223 LLS 9.224 LLS 9.225 LLS (LE220C)	10.93 - 06.96 05.94 - 09.00 - 10.93 - 06.96 05.94 - 09.00 -	Lenkstockhebel zur 1. VA / Pitman Arm to 1st FA 09.2000-> Fahrerhaus-ID / Driver Cab ID:F20 für Lenkgetriebe-ID / For steering gear ID:ZF 8095 für Links-/Rechtslenker / For left-/right-hand traffic Achsausführung / Axle Version:V9-40L Achsausführung / Axle Version:V9-42L Baumuster / Model:L34	(48) (33) (101) (102) (17) (17) (22)
	8.223 LK 8.224 LK 8.225 LK (LE220C) 9.223 LK 9.224 LK 9.225 LK (LE220C)	10.93 - 06.96 05.94 - 09.00 - 10.93 - 06.96 05.94 - 09.00 -	Lenkstockhebel zur 1. VA / Pitman Arm to 1st FA 09.2000-> Fahrerhaus-ID / Driver Cab ID:F20 für Lenkgetriebe-ID / For steering gear ID:ZF 8095 für Links-/Rechtslenker / For left-/right-hand traffic Achsausführung / Axle Version:V9-40L Achsausführung / Axle Version:V9-42L Baumuster / Model:L21	(48) (33) (101) (102) (17) (17) (22)
	10.153 LC,10.153 LLC 10.163 LC,10.163 LLC 10.163 LC,10.163 LLC (LE160C) 10.185 LC,10.185 LLC (LE180C)	10.93 - 06.96 05.94 - 09.00 - 09.00 -	Lenkstockhebel zur 1. VA / Pitman Arm to 1st FA 09.2000-> Fahrerhaus-ID / Driver Cab ID:F20 für Lenkgetriebe-ID / For steering gear ID:ZF 8095 für Links-/Rechtslenker / For left-/right-hand traffic Achsausführung / Axle Version:V9-40L Achsausführung / Axle Version:V9-42L Baumuster / Model:L24 L35	(48) (33) (101) (102) (17) (17) (22)





MAN

L 2000

4x2

10.93 - 06.96

 1	Lenkstange / Centre Rod Assembly Schubstange / Push Rod einseitig verstellbar / Adjustable on one side Länge [mm] / Length [mm]:825 Konusmaß [mm] / Cone Size [mm]:22 Rohr-Ø [mm] / Pipe Ø [mm]:38 mit Zubehör / With accessories	(4) (68) (87) (53) (42) (64) (123)	20991 01 11378 01	85.46610.6104 
	10.145 LLS (LE140C) 10.153 LLS 10.163 LLS 10.185 LLS (LE180C)	09.00 - 10.93 - 06.96 05.94 - 09.00 -	Lenkstockhebel zur 1. VA / Pitman Arm to 1st FA 09.2000-> Fahrerhaus-ID / Driver Cab ID:F20 für Lenkgetriebe-ID / For steering gear ID:ZF 8095 für Links-/Rechtslenker / For left-/right-hand traffic Achsausführung / Axle Version:V9-40L Achsausführung / Axle Version:V9-42L Baumuster / Model:L35	(48) (33) (101) (102) (17) (17) (22)
	10.145 LK (LE140C) 10.153 LK 10.163 LK 10.185 LK (LE180C)	09.00 - 10.93 - 06.96 05.94 - 09.00 -	Lenkstockhebel zur 1. VA / Pitman Arm to 1st FA 09.2000-> Fahrerhaus-ID / Driver Cab ID:F20 für Lenkgetriebe-ID / For steering gear ID:ZF 8095 für Links-/Rechtslenker / For left-/right-hand traffic Achsausführung / Axle Version:V9-40L Achsausführung / Axle Version:V9-42L Baumuster / Model:L24	(48) (33) (101) (102) (17) (17) (22)
	10.223 LC,10.223 LLC 10.224 LC,10.224 LLC	10.93 - 06.96 05.94 -	Lenkstockhebel zur 1. VA / Pitman Arm to 1st FA 09.2000-> Fahrerhaus-ID / Driver Cab ID:F20 für Lenkgetriebe-ID / For steering gear ID:ZF 8095 für Links-/Rechtslenker / For left-/right-hand traffic Achsausführung / Axle Version:V9-40L Achsausführung / Axle Version:V9-42L Baumuster / Model:L35 L25 L36	(48) (33) (101) (102) (17) (17) (22)
	10.223 LLS 10.224 LLS	10.93 - 06.96 05.94 -	Lenkstockhebel zur 1. VA / Pitman Arm to 1st FA 09.2000-> Fahrerhaus-ID / Driver Cab ID:F20 für Lenkgetriebe-ID / For steering gear ID:ZF 8095 für Links-/Rechtslenker / For left-/right-hand traffic Achsausführung / Axle Version:V9-40L Achsausführung / Axle Version:V9-42L Baumuster / Model:L35 L36	(48) (33) (101) (102) (17) (17) (22)
	10.223 LK 10.224 LK 10.225 LK (LE220C)	10.93 - 06.96 05.94 - 09.00 -	Lenkstockhebel zur 1. VA / Pitman Arm to 1st FA 09.2000-> Fahrerhaus-ID / Driver Cab ID:F20 für Lenkgetriebe-ID / For steering gear ID:ZF 8095 für Links-/Rechtslenker / For left-/right-hand traffic Achsausführung / Axle Version:V9-40L Achsausführung / Axle Version:V9-42L Baumuster / Model:L25	(48) (33) (101) (102) (17) (17) (22)
	10.225 LC, 10.225 LLC (LE220C)	09.00 -	Lenkstockhebel zur 1. VA / Pitman Arm to 1st FA 09.2000-> Fahrerhaus-ID / Driver Cab ID:F20 für Lenkgetriebe-ID / For steering gear ID:ZF 8095 für Links-/Rechtslenker / For left-/right-hand traffic Achsausführung / Axle Version:V9-40L Achsausführung / Axle Version:V9-42L Baumuster / Model:L25 L36	(48) (33) (101) (102) (17) (17) (22)
	10.225 LLS (LE220C)	09.00 -	Lenkstockhebel zur 1. VA / Pitman Arm to 1st FA 09.2000-> Fahrerhaus-ID / Driver Cab ID:F20 für Lenkgetriebe-ID / For steering gear ID:ZF 8095 für Links-/Rechtslenker / For left-/right-hand traffic Achsausführung / Axle Version:V9-40L Achsausführung / Axle Version:V9-42L Baumuster / Model:L36	(48) (33) (101) (102) (17) (17) (22)









Pos



Ref.





MAN

L 2000		4x2		10.93 - 06.96		
 <div style="border: 1px solid black; padding: 2px; display: inline-block;">1</div>	Lenkstange / Centre Rod Assembly Schubstange / Push Rod einseitig verstellbar / Adjustable on one side Länge [mm] / Length [mm]:840 Konusmaß [mm] / Cone Size [mm]:22 Rohr-Ø [mm] / Pipe Ø [mm]:38 mit Zubehör / With accessories	(4) (68) (87) (53) (42) (64) (123)	23405 01 85.46610.6140 			
	12.185 LC, LLC (LE180C)	09.99 -	Lenkstockhebel zur 1. VA / Pitman Arm to 1st FA für Links-/Rechtslenker / For left-/right-hand traffic für Lenkgetriebe-ID / For steering gear ID:ZF 8095 Fahrerhaus-ID / Driver Cab ID:F20 Baumuster / Model:L70 L72	(48) (102) (101) (33) (22)		
	12.225 LC, LLC (LE220C)	09.99 -	Lenkstockhebel zur 1. VA / Pitman Arm to 1st FA für Links-/Rechtslenker / For left-/right-hand traffic für Lenkgetriebe-ID / For steering gear ID:ZF 8095 Fahrerhaus-ID / Driver Cab ID:F20 Baumuster / Model:L71 L73	(48) (102) (101) (33) (22)		
 <div style="border: 1px solid black; padding: 2px; display: inline-block;">1</div>	Lenkstange / Centre Rod Assembly Schubstange / Push Rod einseitig verstellbar / Adjustable on one side Länge [mm] / Length [mm]:882 Konusmaß [mm] / Cone Size [mm]:26 Konusmaß [mm] / Cone Size [mm]:30 Rohr-Ø [mm] / Pipe Ø [mm]:38 mit Zubehör / With accessories	(4) (68) (87) (53) (42) (42) (64) (123)	28330 01 85.46610.6156 			
	8.103 LC,8.103 LLC 8.103 LK 8.113 LC,8.113 LLC 8.113 LC,8.113 LLC (LE110C) 8.113 LK 8.145 LC,8.145 LLC (LE140C) 8.145 LK (LE140C) 8.153 LC,8.153 LLC 8.153 LK 8.163 LC,8.163 LLC, 104 kW 8.163 LC,8.163 LLC, 114-118 kW 8.163 LC,8.163 LLC (LE160C) 8.163 LK 8.185 LC,8.185 LLC (LE180C) 8.185 LK (LE180C) 9.145 LC,9.145 LLC (LE140C) 9.145 LK (LE140C) 9.153 LC,9.153 LLC 9.153 LK 9.163 LC 9.163 LC,9.163 LLC 9.163 LK, 104 kW 9.163 LK, 114-118 kW 9.185 LC,9.185 LLC (LE180C) 9.185 LK (LE180C) 9.225 LC,9.225 LLC (LE220C) 10.145 LC,10.145 LLC (LE140C)	10.93 - 06.96 10.93 - 06.96 08.95 - 09.00 - 08.95 - 09.00 - 09.00 - 10.93 - 07.97 10.93 - 07.97 08.95 - 05.94 - 09.00 - 05.94 - 09.00 - 09.00 - 09.00 - 10.93 - 06.96 10.93 - 06.96 08.95 - 03.97 05.94 - 08.95 - 03.97 05.94 - 09.00 - 09.00 - 09.00 - 09.00 - 09.00 -	Lenkstockhebel zur 1. VA / Pitman Arm to 1st FA Radstand [mm] / Wheelbase [mm]:5500 Baumuster / Model:L20	(48) (62) (22)		
	 <div style="border: 1px solid black; padding: 2px; display: inline-block;">10</div>	Lenker, Radaufhängung / Track Control Arm Längslenker / Trailing Arm nicht verstellbar / Not adjustable Länge [mm] / Length [mm]:570 Lochabstand 1/Lochabstand 2 / Hole Pitch 1/ Hole Pitch 2:100/100 Bohrung-Ø 1 / Bohrung-Ø 2 [mm] / Bore Ø 1 / Bore Ø 2 [mm]:17/17 Rohr-Ø [mm] / Pipe Ø [mm]:38 Molekularlager / Molecular Bearing	(3) (54) (136) (53) (50) (24) (64) (57)	22930 01 81.43220.6168 		
		12.185 LC, LLC (LE180C)	09.99 -	 Baumuster / Model:L72 ->01.1999	(22)	
		12.225 LC, LLC (LE220C)	09.99 -	 Baumuster / Model:L73 ->01.1999	(22)	





MAN

L 2000 4x2 10.93 - 06.96

 20	Lenker, Radaufhängung / Track Control Arm Querlenker / Control Arm einseitig verstellbar / Adjustable on one side Länge [mm] / Length [mm]:840 Rohr-Ø [mm] / Pipe Ø [mm]:40	(3) (61) (87) (53) (64)	23193 01 81.43250.6007 ▲ 19967 01	
	8.103 LC,8.103 LLC 10.93 - 06.96 8.113 LC,8.113 LLC 08.95 - 8.113 LC,8.113 LLC (LE110C) 09.00 - 8.145 LC,8.145 LLC (LE140C) 09.00 - 8.145 LLS (LE140C) 09.00 - 8.153 LC,8.153 LLC 10.93 - 07.97 8.153 LLS 10.93 - 06.96 8.163 LC,8.163 LLC, 104 kW 08.95 - 8.163 LC,8.163 LLC, 114-118 kW 05.94 - 8.163 LC,8.163 LLC (LE160C) 09.00 - 8.163 LLS 05.94 - 8.185 LC,8.185 LLC (LE180C) 09.00 - 8.185 LLS (LE180C) 09.00 - 9.145 LC,9.145 LLC (LE140C) 09.00 - 9.145 LLS (LE140C) 09.00 - 9.153 LC,9.153 LLC 10.93 - 06.96 9.153 LLS 10.93 - 12.95 9.163 LC,9.163 LLC 05.94 - 9.163 LLS 05.94 - 9.185 LC,9.185 LLC (LE180C) 09.00 - 9.185 LLS (LE 180C) 09.00 - 9.225 LC,9.225 LLC (LE220C) 09.00 - 10.145 LC,10.145 LLC (LE140C) 09.00 -	≡ Achsausführung / Axle Version:HY-0645 (17) Achsausführung / Axle Version:HY-0745 (17) Baumuster / Model:L33 (22)		
8.223 LC,8.223 LLC 10.93 - 06.96 8.223 LLS 10.93 - 06.96 8.224 LC,8.224 LLC 05.94 - 8.224 LLS 05.94 - 8.225 LC,8.225 LLC (LE220C) 09.00 - 8.225 LLS (LE220C) 09.00 - 9.223 LC,9.223 LLC 10.93 - 06.96 9.223 LLS 10.93 - 06.96 9.224 LC,9.224 LLC 05.94 - 9.224 LLS 05.94 - 9.225 LLS (LE220C) 09.00 -	≡ Achsausführung / Axle Version:HY-0645 (17) Achsausführung / Axle Version:HY-0745 (17) Baumuster / Model:L34 (22)			
10.145 LLS (LE140C) 09.00 - 10.153 LC,10.153 LLC 10.93 - 06.96 10.153 LLS 10.93 - 06.96 10.163 LC,10.163 LLC 05.94 - 10.163 LC,10.163 LLC (LE160C) 09.00 - 10.163 LLS 05.94 - 10.185 LC,10.185 LLC (LE180C) 09.00 - 10.185 LLS (LE180C) 09.00 -	≡ Achsausführung / Axle Version:HY-0645 (17) Achsausführung / Axle Version:HY-0745 (17) Baumuster / Model:L35 (22)			
10.223 LC,10.223 LLC 10.93 - 06.96 10.223 LLS 10.93 - 06.96 10.224 LC,10.224 LLC 05.94 - 10.224 LLS 05.94 -	≡ Achsausführung / Axle Version:HY-0645 (17) Achsausführung / Axle Version:HY-0745 (17) Baumuster / Model:L35 L36 (22)			
10.225 LC, 10.225 LLC (LE220C) 09.00 - 10.225 LLS (LE220C) 09.00 -	≡ Achsausführung / Axle Version:HY-0645 (17) Achsausführung / Axle Version:HY-0745 (17) Baumuster / Model:L36 (22)			







L 2000 4x2 10.93 - 06.96

 20	Lenker, Radaufhängung / Track Control Arm Querlenker / Control Arm einseitig verstellbar / Adjustable on one side Länge [mm] / Length [mm]:840 Rohr-Ø [mm] / Pipe Ø [mm]:50	(3) (61) (87) (53) (64)	23194 01 81.43250.6014  ▲ 19967 01	
	8.103 LC,8.103 LLC 8.113 LC,8.113 LLC 8.113 LC,8.113 LLC (LE110C) 8.145 LC,8.145 LLC (LE140C) 8.145 LLS (LE140C) 8.153 LC,8.153 LLC 8.153 LLS 8.163 LC,8.163 LLC, 104 kW 8.163 LC,8.163 LLC, 114-118 kW 8.163 LC,8.163 LLC (LE160C) 8.163 LLS 8.185 LC,8.185 LLC (LE180C) 9.145 LC,9.145 LLC (LE140C) 9.145 LLS (LE140C) 9.153 LC,9.153 LLC 9.153 LLS 9.163 LC,9.163 LLC 9.163 LLS 9.185 LC,9.185 LLC (LE180C) 9.185 LLS (LE 180C) 9.225 LC,9.225 LLC (LE220C) 10.145 LC,10.145 LLC (LE140C)	10.93 - 06.96 08.95 - 09.00 - 09.00 - 09.00 - 10.93 - 07.97 10.93 - 06.96 08.95 - 05.94 - 09.00 - 05.94 - 09.00 - 09.00 - 09.00 - 10.93 - 06.96 10.93 - 12.95 05.94 - 05.94 - 09.00 - 09.00 - 09.00 - 09.00 -	für Fahrzeuge mit Luftfederung / for pneumatic suspension vehicles Achsausführung / Axle Version:HY-0855 Achsausführung / Axle Version:HY-0720 Baumuster / Model:L33 mit Stabilisator an der Hinterachse / with stabilizer on the rear axle	(94) (17) (17) (22) (120)
	8.223 LC,8.223 LLC 8.223 LLS 8.224 LC,8.224 LLC 8.224 LLS 8.225 LLS (LE220C) 9.223 LC,9.223 LLC 9.223 LLS 9.224 LC,9.224 LLC 9.224 LLS 9.225 LLS (LE220C)	10.93 - 06.96 10.93 - 06.96 05.94 - 05.94 - 09.00 - 10.93 - 06.96 10.93 - 06.96 05.94 - 05.94 - 09.00 -	für Fahrzeuge mit Luftfederung / for pneumatic suspension vehicles Achsausführung / Axle Version:HY-0855 Achsausführung / Axle Version:HY-0720 Baumuster / Model:L34 mit Stabilisator an der Hinterachse / with stabilizer on the rear axle	(94) (17) (17) (22) (120)
	10.145 LLS (LE140C) 10.153 LC,10.153 LLC 10.153 LLS 10.163 LC,10.163 LLC 10.163 LC,10.163 LLC (LE160C) 10.163 LLS 10.185 LC,10.185 LLC (LE180C) 10.185 LLS (LE180C)	09.00 - 10.93 - 06.96 10.93 - 06.96 05.94 - 09.00 - 05.94 - 09.00 - 09.00 -	für Fahrzeuge mit Luftfederung / for pneumatic suspension vehicles Achsausführung / Axle Version:HY-0855 Achsausführung / Axle Version:HY-0720 Baumuster / Model:L35 mit Stabilisator an der Hinterachse / with stabilizer on the rear axle	(94) (17) (17) (22) (120)
	10.223 LC,10.223 LLC 10.223 LLS 10.224 LC,10.224 LLC 10.224 LLS	10.93 - 06.96 10.93 - 06.96 05.94 - 05.94 -	für Fahrzeuge mit Luftfederung / for pneumatic suspension vehicles Achsausführung / Axle Version:HY-0855 Achsausführung / Axle Version:HY-0720 Baumuster / Model:L35 L36 mit Stabilisator an der Hinterachse / with stabilizer on the rear axle	(94) (17) (17) (22) (120)
	8.225 LC,8.225 LLC (LE220C)	09.00 -	für Fahrzeuge mit Luftfederung / for pneumatic suspension vehicles Achsausführung / Axle Version:HY-0855 Achsausführung / Axle Version:HY-0720 Baumuster / Model:L33 mit Stabilisator an der Hinterachse / with stabilizer on the rear axle	(94) (17) (17) (22) (120)
	8.225 LC,8.225 LLC (LE220C)	09.00 -	für Fahrzeuge mit Luftfederung / for pneumatic suspension vehicles Achsausführung / Axle Version:HY-0855 Achsausführung / Axle Version:HY-0720 Baumuster / Model:L34 mit Stabilisator an der Hinterachse / with stabilizer on the rear axle	(94) (17) (17) (22) (120)
	10.225 LC, 10.225 LLC (LE220C) 10.225 LLS (LE220C)	09.00 - 09.00 -	für Fahrzeuge mit Luftfederung / for pneumatic suspension vehicles Achsausführung / Axle Version:HY-0855 Achsausführung / Axle Version:HY-0720 Baumuster / Model:L36 mit Stabilisator an der Hinterachse / with stabilizer on the rear axle	(94) (17) (17) (22) (120)



MAN

L 2000 4x2 10.93 - 06.96

10	Lenker, Radaufhängung / Track Control Arm Längslenker / Trailing Arm nicht verstellbar / Not adjustable Länge [mm] / Length [mm]:540 Lochabstand 1/Lochabstand 2 / Hole Pitch 1/ Hole Pitch 2:100/100 Bohrung-Ø 1 / Bohrung-Ø 2 [mm] / Bore Ø 1 / Bore Ø 2 [mm]:17/17 Rohr-Ø [mm] / Pipe Ø [mm]:38 Molekularlager / Molecular Bearing	(3) (54) (136) (53) (50) (24) (64) (57)	30688 01 81.43220.6216 © 19677 01 
	12.185 LC, LLC (LE180C) 09.99 -		 Baumuster / Model:L72 02.1999-> (22)
	12.225 LC, LLC (LE220C) 09.99 -		 Baumuster / Model:L73 02.1999-> (22)
	Kugelgelenk, Zugstange-Wegsensor Ball Joint, tie rod travel sensor Länge [mm] / Length [mm]:45 Gewindemaß / Thread Size:M8x1 mit Rechtsgewinde / with right-hand thread	(1) (53) (37) (118)	11773 01 81.95301.6144 
	8.103 LC,8.103 LLC 10.93 - 06.96 8.113 LC,8.113 LLC 08.95 - 8.113 LC,8.113 LLC (LE110C) 09.00 - 8.145 LC,8.145 LLC (LE140C) 09.00 - 8.145 LLS (LE140C) 09.00 - 8.153 LC,8.153 LLC 10.93 - 07.97 8.153 LLS 10.93 - 06.96 8.163 LC,8.163 LLC, 104 kW 08.95 - 8.163 LC,8.163 LLC, 114-118 kW 05.94 - 8.163 LC,8.163 LLC (LE160C) 09.00 - 8.163 LLS 05.94 - 8.185 LC,8.185 LLC (LE180C) 09.00 - 8.185 LLS (LE180C) 09.00 - 8.223 LC,8.223 LLC 10.93 - 06.96 8.223 LLS 10.93 - 06.96 8.224 LC,8.224 LLC 05.94 - 8.224 LLS 05.94 - 8.225 LC,8.225 LLC (LE220C) 09.00 - 8.225 LLS (LE220C) 09.00 - 9.145 LC,9.145 LLC (LE140C) 09.00 - 9.145 LLS (LE140C) 09.00 - 9.153 LC,9.153 LLC 10.93 - 06.96 9.153 LLS 10.93 - 12.95 9.163 LC,9.163 LLC 05.94 - 9.163 LLS 05.94 - 9.185 LC,9.185 LLC (LE180C) 09.00 - 9.185 LLS (LE 180C) 09.00 - 9.223 LC,9.223 LLC 10.93 - 06.96 9.223 LLS 10.93 - 06.96 9.224 LC,9.224 LLC 05.94 - 9.224 LLS 05.94 - 9.225 LC,9.225 LLC (LE220C) 09.00 - 9.225 LLS (LE220C) 09.00 - 10.145 LC,10.145 LLC (LE140C) 09.00 - 10.145 LLS (LE140C) 09.00 - 10.153 LC,10.153 LLC 10.93 - 06.96 10.153 LLS 10.93 - 06.96 10.163 LC,10.163 LLC 05.94 - 10.163 LC,10.163 LLC (LE160C) 09.00 - 10.163 LLS 05.94 - 10.185 LC,10.185 LLC (LE180C) 09.00 - 10.185 LLS (LE180C) 09.00 - 10.223 LC,10.223 LLC 10.93 - 06.96 10.223 LLS 10.93 - 06.96 10.224 LC,10.224 LLC 05.94 - 10.224 LLS 05.94 - 10.225 LC, 10.225 LLC (LE220C) 09.00 - 10.225 LLS (LE220C) 09.00 -		

Pos



Ref.



MAN

L 2000

4x2

10.93 - 06.96

<p>Kugelkopf, Schaltgestänge Ball Socket, gearshift linkage am Schaltgestänge / At gearshift linkage Länge [mm] / Length [mm]:55 Innengewinde [mm] / Inner Thread [mm]:M12x1,75 mit Linksgewinde / With left-hand thread Aussengewinde [mm] / Outer Thread [mm]:M10x1,5 mit Rechtsgewinde / with right-hand thread Material: Stahlguß / Material: Cast Steel</p>	<p>(2) (79) (53) (41) (116) (21) (118) (55)</p>	<p>11372 01 81.95301.6171</p> 
<p>8.103 LC,8.103 LLC 10.93 - 06.96 8.103 LK 10.93 - 06.96 8.113 LC,8.113 LLC 08.95 - 8.113 LC,8.113 LLC (LE110C) 09.00 - 8.113 LK 08.95 - 8.145 LC,8.145 LLC (LE140C) 09.00 - 8.145 LK (LE140C) 09.00 - 8.145 LLS (LE140C) 09.00 - 8.153 LC,8.153 LLC 10.93 - 07.97 8.153 LK 10.93 - 07.97 8.153 LLS 10.93 - 06.96 8.163 LC,8.163 LLC, 104 kW 08.95 - 8.163 LC,8.163 LLC, 114-118 kW 05.94 - 8.163 LC,8.163 LLC (LE160C) 09.00 - 8.163 LK 05.94 - 8.163 LLS 05.94 - 8.185 LC,8.185 LLC (LE180C) 09.00 - 8.185 LK (LE180C) 09.00 - 8.185 LLS (LE180C) 09.00 - 9.145 LC,9.145 LLC (LE140C) 09.00 - 9.145 LK (LE140C) 09.00 - 9.145 LLS (LE140C) 09.00 - 9.153 LC,9.153 LLC 10.93 - 06.96 9.153 LK 10.93 - 06.96 9.153 LLS 10.93 - 12.95 9.163 LC 08.95 - 03.97 9.163 LC,9.163 LLC 05.94 - 9.163 LK, 104 kW 08.95 - 03.97 9.163 LK, 114-118 kW 05.94 - 9.163 LLS 05.94 - 9.185 LC,9.185 LLC (LE180C) 09.00 - 9.185 LK (LE180C) 09.00 - 9.185 LLS (LE 180C) 09.00 - 9.225 LC,9.225 LLC (LE220C) 09.00 - 10.145 LC,10.145 LLC (LE140C) 09.00 - 10.145 LLS (LE140C) 09.00 - 10.145 LK (LE140C) 09.00 - 10.153 LC,10.153 LLC 10.93 - 06.96 10.153 LLS 10.93 - 06.96 10.153 LK 10.93 - 06.96 10.163 LC,10.163 LLC 05.94 - 10.163 LC,10.163 LLC (LE160C) 09.00 - 10.163 LLS 05.94 - 10.163 LK 05.94 - 10.185 LC,10.185 LLC (LE180C) 09.00 - 10.185 LLS (LE180C) 09.00 - 10.185 LK (LE180C) 09.00 - 10.223 LC,10.223 LLC 10.93 - 06.96 10.223 LLS 10.93 - 06.96 10.224 LC,10.224 LLC 05.94 - 10.224 LLS 05.94 -</p>		



MAN

L 2000

4x2

10.93 - 06.96

<p>Kugelkopf, Schaltgestänge Ball Socket, gearshift linkage am Schaltgestänge / At gearshift linkage Länge [mm] / Length [mm]:55 Innengewinde [mm] / Inner Thread [mm]:M12x1,75 mit Rechtsgewinde / with right-hand thread Aussengewinde [mm] / Outer Thread [mm]:M10x1,5 Material: Stahlguß / Material: Cast Steel</p>	<p>(2) (79) (53) (41) (118) (21) (55)</p>	<p>11373 01 81.95301.6170</p> 
<p>8.103 LC,8.103 LLC 8.103 LK 8.113 LC,8.113 LLC 8.113 LC,8.113 LLC (LE110C) 8.113 LK 8.145 LC,8.145 LLC (LE140C) 8.145 LK (LE140C) 8.145 LLS (LE140C) 8.153 LC,8.153 LLC 8.153 LK 8.153 LLS 8.163 LC,8.163 LLC, 104 kW 8.163 LC,8.163 LLC, 114-118 kW 8.163 LC,8.163 LLC (LE160C) 8.163 LK 8.163 LLS 8.185 LC,8.185 LLC (LE180C) 8.185 LK (LE180C) 8.185 LLS (LE180C) 9.145 LC,9.145 LLC (LE140C) 9.145 LK (LE140C) 9.145 LLS (LE140C) 9.153 LC,9.153 LLC 9.153 LK 9.153 LLS 9.163 LC 9.163 LC,9.163 LLC 9.163 LK, 104 kW 9.163 LK, 114-118 kW 9.163 LLS 9.185 LC,9.185 LLC (LE180C) 9.185 LK (LE180C) 9.185 LLS (LE 180C) 9.225 LC,9.225 LLC (LE220C) 10.145 LC,10.145 LLC (LE140C) 10.145 LLS (LE140C) 10.145 LK (LE140C) 10.153 LC,10.153 LLC 10.153 LLS 10.153 LK 10.163 LC,10.163 LLC 10.163 LC,10.163 LLC (LE160C) 10.163 LLS 10.163 LK 10.185 LC,10.185 LLC (LE180C) 10.185 LLS (LE180C) 10.185 LK (LE180C) 10.223 LC,10.223 LLC 10.223 LLS 10.224 LC,10.224 LLC 10.224 LLS</p>	<p>10.93 - 06.96 10.93 - 06.96 08.95 - 09.00 - 08.95 - 09.00 - 09.00 - 09.00 - 10.93 - 07.97 10.93 - 07.97 10.93 - 06.96 08.95 - 05.94 - 09.00 - 05.94 - 05.94 - 09.00 - 09.00 - 09.00 - 09.00 - 09.00 - 09.00 - 09.00 - 09.00 - 09.00 - 09.00 - 09.00 - 09.00 - 10.93 - 06.96 10.93 - 06.96 10.93 - 12.95 08.95 - 03.97 05.94 - 08.95 - 03.97 05.94 - 05.94 - 09.00 - 09.00 - 09.00 - 09.00 - 09.00 - 09.00 - 09.00 - 09.00 - 09.00 - 10.93 - 06.96 10.93 - 06.96 10.93 - 06.96 05.94 - 09.00 - 05.94 - 05.94 - 09.00 - 09.00 - 09.00 - 10.93 - 06.96 10.93 - 06.96 05.94 - 05.94 -</p>	

Pos



Ref.



MAN

L 2000

4x2











10.93 - 06.96

<p>Kugelkopf, Schaltgestänge Ball Socket, gearshift linkage am Schaltgestänge / At gearshift linkage Länge [mm] / Length [mm]:116 Konusmaß [mm] / Cone Size [mm]:12 Aussengewinde [mm] / Outer Thread [mm]:M14x1,5 mit Rechtsgewinde / with right-hand thread Gewindemaß / Thread Size:M10x1,0</p>	<p>(2) (79) (53) (42) (21) (118) (37)</p>	<p>19610 01 81.95301.6202</p> 
<p>8.103 LC,8.103 LLC 8.103 LK 8.113 LC,8.113 LLC 8.113 LC,8.113 LLC (LE110C) 8.113 LK 8.145 LC,8.145 LLC (LE140C) 8.145 LK (LE140C) 8.145 LLS (LE140C) 8.153 LC,8.153 LLC 8.153 LK 8.153 LLS 8.163 LC,8.163 LLC, 104 kW 8.163 LC,8.163 LLC, 114-118 kW 8.163 LC,8.163 LLC (LE160C) 8.163 LK 8.163 LLS 8.185 LC,8.185 LLC (LE180C) 8.185 LK (LE180C) 8.185 LLS (LE180C) 9.145 LC,9.145 LLC (LE140C) 9.145 LK (LE140C) 9.145 LLS (LE140C) 9.153 LC,9.153 LLC 9.153 LK 9.153 LLS 9.163 LC 9.163 LC,9.163 LLC 9.163 LK, 104 kW 9.163 LK, 114-118 kW 9.163 LLS 9.185 LC,9.185 LLC (LE180C) 9.185 LK (LE180C) 9.185 LLS (LE 180C) 9.225 LC,9.225 LLC (LE220C) 10.145 LC,10.145 LLC (LE140C) 10.145 LLS (LE140C) 10.145 LK (LE140C) 10.153 LC,10.153 LLC 10.153 LLS 10.153 LK 10.163 LC,10.163 LLC 10.163 LC,10.163 LLC (LE160C) 10.163 LLS 10.163 LK 10.185 LC,10.185 LLC (LE180C) 10.185 LLS (LE180C) 10.185 LK (LE180C) 10.223 LC,10.223 LLC 10.223 LLS 10.224 LC,10.224 LLC 10.224 LLS</p>	<p>10.93 - 06.96 10.93 - 06.96 08.95 - 09.00 - 08.95 - 09.00 - 09.00 - 09.00 - 10.93 - 07.97 10.93 - 07.97 10.93 - 06.96 08.95 - 05.94 - 09.00 - 05.94 - 05.94 - 09.00 - 09.00 - 09.00 - 09.00 - 09.00 - 09.00 - 10.93 - 06.96 10.93 - 06.96 10.93 - 12.95 08.95 - 03.97 05.94 - 08.95 - 03.97 05.94 - 05.94 - 09.00 - 09.00 - 09.00 - 09.00 - 09.00 - 09.00 - 09.00 - 10.93 - 06.96 10.93 - 06.96 10.93 - 06.96 05.94 - 09.00 - 05.94 - 05.94 - 09.00 - 09.00 - 09.00 - 10.93 - 06.96 10.93 - 06.96 05.94 - 05.94 -</p>	





MAN

L 2000 4x4 10.93 - 06.96



 6	Spurstange / Rod Assembly Führungsstange / Guide Rod einseitig verstellbar / Adjustable on one side Länge [mm] / Length [mm]:1588 Konusmaß [mm] / Cone Size [mm]:30 Rohr-Ø [mm] / Pipe Ø [mm]:52 mit Zubehör / With accessories	(7) (35) (87) (53) (42) (64) (123)	11770 01 81.46711.6736  11505 02 21971 01
	10.153 LAEK 10.93 - 06.96 10.163 LAEK 05.94 - 10.163 LAEK 01.95 - 10.185 LAEK (LE180C) 09.00 - 10.185 LAEK (LE180C) 09.00 -	Antriebsachse / Drive Shaft Trommelbremse / Drum Brake Achsausführung / Axle Version:VA9-0950-36 Baumuster / Model:L26	(19) (69) (17) (22)
10.223 LAEK 01.95 - 06.96 10.224 LAEK 01.95 - 10.224 LAEK 01.95 - 10.225 LAEK (LE220C) 09.00 - 10.225 LAEK (LE220C) 09.00 -	Antriebsachse / Drive Shaft Trommelbremse / Drum Brake Achsausführung / Axle Version:VA9-0950-36 Baumuster / Model:L27	(19) (69) (17) (22)	
 6	Spurstange / Rod Assembly Führungsstange / Guide Rod einseitig verstellbar / Adjustable on one side Länge [mm] / Length [mm]:1450 Rohr-Ø [mm] / Pipe Ø [mm]:50 Konusmaß [mm] / Cone Size [mm]:26 mit Zubehör / With accessories	(7) (35) (87) (53) (64) (42) (123)	28766 01 81.46711.6744  19927 01
	8.153 LAEK 01.95 - 06.96 8.153 LAEK 01.95 - 09.96 8.163 LAEK, 104 kW 08.95 - 03.97 8.163 LAEK, 114-118 kW 01.95 - 8.185 LAEK (LE180C) 09.00 - 8.185 LAEK (LE180C) 09.00 -	 02.2003-> Achsausführung / Axle Version:VA9-0540-01 Achsausführung / Axle Version:VA9-0540-00 Baumuster / Model:L22	(17) (17) (22)
8.223 LAEK 01.95 - 06.96 8.224 LAEK 01.95 - 8.224 LAEK 01.95 - 8.225 LAEK (LE220C) 09.00 - 8.225 LAEK (LE220C) 09.00 -	 02.2003-> Achsausführung / Axle Version:VA9-0540-01 Achsausführung / Axle Version:VA9-0540-00 Baumuster / Model:L23	(17) (17) (22)	
10.153 LAEK 10.93 - 06.96 10.163 LAEK 05.94 - 10.163 LAEK 01.95 - 10.185 LAEK (LE180C) 09.00 - 10.185 LAEK (LE180C) 09.00 -	 02.2003-> Achsausführung / Axle Version:VA9-0540-01 Achsausführung / Axle Version:VA9-0540-00 Baumuster / Model:L26	(17) (17) (22)	
10.153 LAEK 10.93 - 06.96 10.163 LAEK 05.94 - 10.163 LAEK 01.95 - 10.185 LAEK (LE180C) 09.00 - 10.185 LAEK (LE180C) 09.00 -	 Achsausführung / Axle Version:VA9-0540-05 Achsausführung / Axle Version:VA9-0540-06 Achsausführung / Axle Version:VA9-0540-11 Achsausführung / Axle Version:VA9-0540-12 Baumuster / Model:L26	(17) (17) (17) (17) (22)	
10.223 LAEK 01.95 - 06.96 10.224 LAEK 01.95 - 10.224 LAEK 01.95 - 10.225 LAEK (LE220C) 09.00 - 10.225 LAEK (LE220C) 09.00 -	 02.2003-> Achsausführung / Axle Version:VA9-0540-01 Achsausführung / Axle Version:VA9-0540-00 Baumuster / Model:L27	(17) (17) (22)	
10.223 LAEK 01.95 - 06.96 10.224 LAEK 01.95 - 10.224 LAEK 01.95 - 10.225 LAEK (LE220C) 09.00 - 10.225 LAEK (LE220C) 09.00 -	 Achsausführung / Axle Version:VA9-0540-05 Achsausführung / Axle Version:VA9-0540-06 Achsausführung / Axle Version:VA9-0540-11 Achsausführung / Axle Version:VA9-0540-12 Achsausführung / Axle Version:VA9-0540-36 Baumuster / Model:L27	(17) (17) (17) (17) (17) (22)	









L 2000		4x4	10.93 - 06.96	
 1	Lenkstange / Centre Rod Assembly Schubstange / Push Rod einseitig verstellbar / Adjustable on one side Länge [mm] / Length [mm]:825 Konusmaß [mm] / Cone Size [mm]:22 Rohr-Ø [mm] / Pipe Ø [mm]:38 mit Zubehör / With accessories	(4) (68) (87) (53) (42) (64) (123)	20991 01 85.46610.6104 ▲ 11378 01 	
	8.223 LAEC 8.224 LAEC 8.224 LAEK 8.225 LAEC (LE220C) 8.225 LAEK (LE220C)	01.95 - 06.96 01.95 - 01.95 - 09.00 - 09.00 -	LHD Lenkstockhebel zur 1. VA / Pitman Arm to 1st FA 09.2000-> Fahrerhaus-ID / Driver Cab ID:F20 für Lenkgetriebe-ID / For steering gear ID:ZF 8095 Achsausführung / Axle Version:V9-40L Achsausführung / Axle Version:V9-42L Baumuster / Model:L23	(48) (33) (101) (17) (17) (22)
	10.223 LAEC 10.224 LAEC 10.224 LAEK 10.225 LAEC (LE220C) 10.225 LAEK (LE220C)	01.95 - 06.96 01.95 - 01.95 - 09.00 - 09.00 -	LHD Lenkstockhebel zur 1. VA / Pitman Arm to 1st FA 09.2000-> Fahrerhaus-ID / Driver Cab ID:F20 für Lenkgetriebe-ID / For steering gear ID:ZF 8095 Achsausführung / Axle Version:V9-40L Achsausführung / Axle Version:V9-42L Baumuster / Model:L27	(48) (33) (101) (17) (17) (22)
Kugelpopf, Schaltgestänge Ball Socket, gearshift linkage am Schaltgestänge / At gearshift linkage Länge [mm] / Length [mm]:55 Innengewinde [mm] / Inner Thread [mm]:M12x1,75 mit Linksgewinde / With left-hand thread Aussengewinde [mm] / Outer Thread [mm]:M10x1,5 mit Rechtsgewinde / with right-hand thread Material: Stahlguß / Material: Cast Steel	(2) (79) (53) (41) (116) (21) (118) (55)	11372 01 81.95301.6171 		
8.153 LAEC 8.153 LAEK 8.163 LAEC, 104 kW 8.163 LAEC, 114-118 kW 8.185 LAEC (LE180C) 8.185 LAEK (LE180C) 8.223 LAEC 8.224 LAEC 8.224 LAEK 8.225 LAEC (LE220C) 8.225 LAEK (LE220C) 10.153 LAEK 10.163 LAEC 10.163 LAEK 10.185 LAEC (LE180C) 10.185 LAEK (LE180C) 10.223 LAEC 10.224 LAEC 10.224 LAEK 10.225 LAEC (LE220C) 10.225 LAEK (LE220C)	01.95 - 06.96 01.95 - 09.96 08.95 - 03.97 01.95 - 09.00 - 09.00 - 01.95 - 06.96 01.95 - 01.95 - 09.00 - 09.00 - 10.93 - 06.96 05.94 - 01.95 - 09.00 - 09.00 - 01.95 - 06.96 01.95 - 01.95 - 09.00 - 09.00 -			



MAN

L 2000		4x4	10.93 - 06.96
<p>Kugelkopf, Schaltgestänge Ball Socket, gearshift linkage am Schaltgestänge / At gearshift linkage Länge [mm] / Length [mm]:55 Innengewinde [mm] / Inner Thread [mm]:M12x1,75 mit Rechtsgewinde / with right-hand thread Aussengewinde [mm] / Outer Thread [mm]:M10x1,5 Material: Stahlguß / Material: Cast Steel</p>	<p>(2) (79) (53) (41) (118) (21) (55)</p>	<p>11373 01 81.95301.6170</p> 	
<p>8.153 LAEC 01.95 - 06.96 8.153 LAEK 01.95 - 09.96 8.163 LAEC, 104 kW 08.95 - 03.97 8.163 LAEC, 114-118 kW 01.95 - 8.185 LAEC (LE180C) 09.00 - 8.185 LAEK (LE180C) 09.00 - 8.223 LAEC 01.95 - 06.96 8.224 LAEC 01.95 - 8.224 LAEK 01.95 - 8.225 LAEC (LE220C) 09.00 - 8.225 LAEK (LE220C) 09.00 - 10.153 LAEK 10.93 - 06.96 10.163 LAEC 05.94 - 10.163 LAEK 01.95 - 10.185 LAEC (LE180C) 09.00 - 10.185 LAEK (LE180C) 09.00 - 10.223 LAEC 01.95 - 06.96 10.224 LAEC 01.95 - 10.224 LAEK 01.95 - 10.225 LAEC (LE220C) 09.00 - 10.225 LAEK (LE220C) 09.00 -</p>			
<p>Kugelkopf, Schaltgestänge Ball Socket, gearshift linkage am Schaltgestänge / At gearshift linkage Länge [mm] / Length [mm]:116 Konusmaß [mm] / Cone Size [mm]:12 Aussengewinde [mm] / Outer Thread [mm]:M14x1,5 mit Rechtsgewinde / with right-hand thread Gewindemaß / Thread Size:M10x1,0</p>	<p>(2) (79) (53) (42) (21) (118) (37)</p>	<p>19610 01 81.95301.6202</p> 	
<p>8.153 LAEC 01.95 - 06.96 8.153 LAEK 01.95 - 09.96 8.163 LAEC, 104 kW 08.95 - 03.97 8.163 LAEC, 114-118 kW 01.95 - 8.185 LAEC (LE180C) 09.00 - 8.185 LAEK (LE180C) 09.00 - 8.223 LAEC 01.95 - 06.96 8.224 LAEC 01.95 - 8.224 LAEK 01.95 - 8.225 LAEC (LE220C) 09.00 - 8.225 LAEK (LE220C) 09.00 - 10.153 LAEK 10.93 - 06.96 10.163 LAEC 05.94 - 10.163 LAEK 01.95 - 10.185 LAEC (LE180C) 09.00 - 10.185 LAEK (LE180C) 09.00 - 10.223 LAEC 01.95 - 06.96 10.224 LAEC 01.95 - 10.224 LAEK 01.95 - 10.225 LAEC (LE220C) 09.00 - 10.225 LAEK (LE220C) 09.00 -</p>			

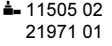



M 90		4x2		08.88 - 12.98	
 19	Lenker, Radaufhängung / Track Control Arm Querlenker / Control Arm nicht verstellbar / Not adjustable Länge [mm] / Length [mm]:777 Lochabstand 1/Lochabstand 2 / Hole Pitch 1/ Hole Pitch 2:115/115 Bohrung-Ø 1 / Bohrung-Ø 2 [mm] / Bore Ø 1 / Bore Ø 2 [mm]:17/17 Rohr-Ø [mm] / Pipe Ø [mm]:60 Molekularlager / Molecular Bearing	(3) (61) (136) (53) (50) (24) (64) (57)	22953 01 © 19893 01	81.43220.6106 	
	18.192 F,18.192 FL,18.192 FLL 18.222 F,18.222 FL,18.222 FLL 18.232 F,18.232 FL,18.232 FLL 18.262 F,18.262 FL,18.262 FLL 18.272 F,18.272 FL,18.272 FLL, 6871 ccm 18.272 F,18.272 FL,18.272 FLL, 9973 ccm	09.90 - 06.96 05.94 - 06.96 09.90 - 06.96 08.95 - 06.96 10.92 - 06.96 09.91 - 05.94	 Baumuster / Model:M16		(22)
 6	Spurstange / Rod Assembly Führungsstange / Guide Rod einseitig verstellbar / Adjustable on one side Länge [mm] / Length [mm]:1628 Konusmaß [mm] / Cone Size [mm]:30 Rohr-Ø [mm] / Pipe Ø [mm]:50 mit Zubehör / With accessories	(7) (35) (87) (53) (42) (64) (123)	19995 01  11505 02 21971 01	81.46711.6724	
	18.192 F,18.192 FL,18.192 FLL 18.222 F,18.222 FL,18.222 FLL 18.232 F,18.232 FL,18.232 FLL 18.262 F,18.262 FL,18.262 FLL 18.272 F,18.272 FL,18.272 FLL, 6871 ccm 18.272 F,18.272 FL,18.272 FLL, 9973 ccm	09.90 - 06.96 05.94 - 06.96 09.90 - 06.96 08.95 - 06.96 10.92 - 06.96 09.91 - 05.94	Achsausführung / Axle Version:V9-75L-03 Baumuster / Model:M16 gekrüpfte Vorderachse / Dropped front axle		(17) (22) (110)
 6	Spurstange / Rod Assembly Führungsstange / Guide Rod beidseitig verstellbar / Adjustable on both sides Länge [mm] / Length [mm]:1585 Konusmaß [mm] / Cone Size [mm]:26 Rohr-Ø [mm] / Pipe Ø [mm]:50 mit Zubehör / With accessories	(7) (35) (85) (53) (42) (64) (123)	21282 01  11402 01 11403 01	81.46710.6393	
	17.192 F,17.192 FL, 137 kW 17.192 F,17.192 FL, 140 kW 17.192 FS,17.192 FLS, 137 kW 17.192 FS,17.192 FLS, 140 kW 17.232 F,17.232 FL, 160 kW 17.232 F,17.232 FL, 169 kW 17.232 FS,17.232 FLS, 160 kW 17.232 FS,17.232 FLS, 169 kW 18.192 F,18.192 FL,18.192 FLL 18.222 F,18.222 FL,18.222 FLL 18.232 F,18.232 FL,18.232 FLL 18.262 F,18.262 FL,18.262 FLL 18.272 F,18.272 FL,18.272 FLL, 6871 ccm 18.272 F,18.272 FL,18.272 FLL, 9973 ccm	08.88 - 06.90 07.90 - 04.95 08.88 - 06.90 07.90 - 04.95 05.90 - 04.95 08.88 - 04.95 05.90 - 04.95 08.88 - 04.95 05.90 - 04.95 08.88 - 04.95 09.90 - 06.96 05.94 - 06.96 09.90 - 06.96 08.95 - 06.96 10.92 - 06.96 09.91 - 05.94	für Links-/Rechtslenker / For left-/right-hand traffic Achsausführung / Axle Version:V7-65L Baumuster / Model:M05 M06 gekrüpfte Vorderachse / Dropped front axle		(102) (17) (22) (110)
	17.192 FK, 137 kW 17.192 FK, 140 kW 17.232 FK, 160 kW 17.232 FK, 169 kW 18.192 FK 18.222 FK 18.232 FK 18.262 FK 18.272 FK, 6871 ccm 18.272 FK, 9973 ccm	08.88 - 06.90 07.90 - 01.91 05.90 - 01.91 08.88 - 01.91 09.90 - 06.96 05.94 - 06.96 09.90 - 06.96 08.95 - 06.96 10.92 - 06.96 09.91 - 05.94	für Links-/Rechtslenker / For left-/right-hand traffic Achsausführung / Axle Version:V7-65L Baumuster / Model:M05 gekrüpfte Vorderachse / Dropped front axle		(102) (17) (22) (110)
	17.272 FLS, 6871 ccm 17.272 FLS, 9973 ccm	10.92 - 05.95 09.91 - 05.95	für Links-/Rechtslenker / For left-/right-hand traffic Achsausführung / Axle Version:V7-65L Baumuster / Model:M06 gekrüpfte Vorderachse / Dropped front axle		(102) (17) (22) (110)



MAN

M 90 4x2 08.88 - 12.98

 6	Spurstange / Rod Assembly Führungsstange / Guide Rod beidseitig verstellbar / Adjustable on both sides Länge [mm] / Length [mm]:1545 Konusmaß [mm] / Cone Size [mm]:26 Rohr-Ø [mm] / Pipe Ø [mm]:38 mit Zubehör / With accessories	(7) (35) (85) (53) (42) (64) (123)	23275 01 81.46710.6316  ▲ 11402 01 ▲ 11403 01
	12.152 F,12.152 FL 12.88 - 05.94 12.152 FS,12.152 FLS 12.88 - 05.94 12.192 F,12.192 FL 07.90 - 06.96 12.192 FS,12.192 FLS 07.90 - 06.96 12.222 F,12.222 FL 05.94 - 06.96 12.232 F,12.232 FL 08.88 - 06.96 12.232 FS,12.232 FLS 08.88 - 06.96 12.262 F,12.262 FL 08.95 - 06.96 12.262 FS,12.262 FLS 08.95 - 06.96 12.272 F,12.272 FL, 9973 ccm 09.91 - 10.92 12.272 FS,12.272 FLS, 6871 ccm 10.92 - 06.96 12.272 FS,12.272 FLS, 9973 ccm 09.91 - 10.92	für Links-/Rechtslenker / For left-/right-hand traffic Achsausführung / Axle Version:V7-52L Achsausführung / Axle Version:V7-42L Trommelbremse / Drum Brake Baumuster / Model:M01 M02	(102) (17) (17) (69) (22)
	12.152 FK 12.88 - 05.94 12.192 FK 07.90 - 06.96 12.222 FK 05.94 - 06.96 12.232 FK 08.88 - 06.96 12.262 FK 08.95 - 06.96 12.272 F,12.272 FL, 6871 ccm 10.92 - 06.96 12.272 FK, 6871 ccm 10.92 - 06.96 12.272 FK, 9973 ccm 09.91 - 10.92	für Links-/Rechtslenker / For left-/right-hand traffic Achsausführung / Axle Version:V7-52L Achsausführung / Axle Version:V7-42L Trommelbremse / Drum Brake Baumuster / Model:M01	(102) (17) (17) (69) (22)
	14.152 F,14.152 FL, 110-114 kW 12.88 - 04.94 14.152 F,14.152 FL, 114 kW 05.94 - 06.96 14.152 FS,14.152 FLS, 110-114 kW 12.88 - 05.94 14.152 FS,14.152 FLS, 114 kW 05.94 - 06.96 14.162 F,14.162 FL 08.95 - 06.96 14.162 FS,14.162 FLS 08.95 - 06.96 14.192 F,14.192 FL, 137 kW 08.88 - 06.90 14.192 F,14.192 FL, 140 kW 07.90 - 06.96 14.192 FS,14.192 FLS, 137 kW 08.88 - 06.90 14.192 FS,14.192 FLS, 140 kW 07.90 - 06.96 14.222 F,14.222 FL 05.94 - 06.96 14.232 F,14.232 FL, 160 kW 05.90 - 04.95 14.232 F,14.232 FL, 169 kW 08.88 - 06.96 14.232 FS,14.232 FLS, 160 kW 05.90 - 04.95 14.232 FS,14.232 FLS, 169 kW 08.88 - 06.96 14.262 F,14.262 FL 08.95 - 06.96 14.262 FS,14.262 FLS 08.95 - 06.96 14.272 F,14.272 FL, 6871 ccm 10.92 - 06.96 14.272 F,14.272 FL, 9973 ccm 09.91 - 10.92 14.272 FS,14.272 FLS, 6871 ccm 12.92 - 06.96 14.272 FS,14.272 FLS, 9973 ccm 09.91 - 10.92	für Links-/Rechtslenker / For left-/right-hand traffic Achsausführung / Axle Version:V7-52L Trommelbremse / Drum Brake Baumuster / Model:M03 M04	(102) (17) (69) (22)
14.152 FK, 110-114 kW 12.88 - 05.94 14.152 FK, 114 kW 05.94 - 06.96 14.162 FK 08.95 - 06.96 14.192 FK, 137 kW 08.88 - 06.90 14.192 FK, 140 kW 07.90 - 06.96 14.222 FK 05.94 - 06.96 14.232 FK 08.88 - 06.96 14.262 FK 08.95 - 06.96 14.272 FK, 6871 ccm 10.92 - 06.96 14.272 FK, 9973 ccm 09.91 - 10.92	für Links-/Rechtslenker / For left-/right-hand traffic Achsausführung / Axle Version:V7-52L Trommelbremse / Drum Brake Baumuster / Model:M03	(102) (17) (69) (22)	



M 90 4x2 08.88 - 12.98

1	Lenkstange / Centre Rod Assembly Schubstange / Push Rod einseitig verstellbar / Adjustable on one side Länge [mm] / Length [mm]:1000 Konusmaß [mm] / Cone Size [mm]:26 Rohr-Ø [mm] / Pipe Ø [mm]:40 mit Zubehör / With accessories	(4) (68) (87) (53) (42) (64) (123)	18919 01 81.46710.6439  11402 01	
	17.192 F,17.192 FL, 137 kW 17.192 F,17.192 FL, 140 kW 17.192 FS,17.192 FLS, 137 kW 17.192 FS,17.192 FLS, 140 kW 17.232 F,17.232 FL, 160 kW 17.232 F,17.232 FL, 169 kW 17.232 FS,17.232 FLS, 160 kW 17.232 FS,17.232 FLS, 169 kW 18.192 F,18.192 FL,18.192 FLL 18.222 F,18.222 FL,18.222 FLL 18.232 F,18.232 FL,18.232 FLL 18.262 F,18.262 FL,18.262 FLL 18.272 F,18.272 FL,18.272 FLL, 6871 ccm 18.272 F,18.272 FL,18.272 FLL, 9973 ccm	08.88 - 06.90 07.90 - 04.95 08.88 - 06.90 07.90 - 04.95 05.90 - 04.95 08.88 - 04.95 05.90 - 04.95 08.88 - 04.95 09.90 - 06.96 05.94 - 06.96 09.90 - 06.96 08.95 - 06.96 10.92 - 06.96 09.91 - 05.94	LHD Lenkstockhebel zur 1. VA / Pitman Arm to 1st FA für Lenkgetriebe-ID / For steering gear ID:Bendix C-500 Achsausführung / Axle Version:V7-65L Baumuster / Model:M05 M06	(48) (101) (17) (22)
	17.192 F,17.192 FL, 137 kW 17.192 F,17.192 FL, 140 kW 17.192 FS,17.192 FLS, 137 kW 17.192 FS,17.192 FLS, 140 kW 17.232 F,17.232 FL, 160 kW 17.232 F,17.232 FL, 169 kW 17.232 FS,17.232 FLS, 160 kW 17.232 FS,17.232 FLS, 169 kW 18.192 F,18.192 FL,18.192 FLL 18.222 F,18.222 FL,18.222 FLL 18.232 F,18.232 FL,18.232 FLL 18.262 F,18.262 FL,18.262 FLL 18.272 F,18.272 FL,18.272 FLL, 6871 ccm 18.272 F,18.272 FL,18.272 FLL, 9973 ccm	08.88 - 06.90 07.90 - 04.95 08.88 - 06.90 07.90 - 04.95 05.90 - 04.95 08.88 - 04.95 05.90 - 04.95 08.88 - 04.95 09.90 - 06.96 05.94 - 06.96 09.90 - 06.96 08.95 - 06.96 10.92 - 06.96 09.91 - 05.94	Lenkstockhebel zur 1. VA / Pitman Arm to 1st FA für Lenkgetriebe-ID / For steering gear ID:ZF 8097 für Links-/Rechtslenker / For left-/right-hand traffic nicht für Vorderachsnnummer / not for front axle no.:V7-80L Baumuster / Model:M05 M06	(48) (101) (102) (135) (22)
	17.192 FK, 137 kW 17.192 FK, 140 kW 17.232 FK, 160 kW 17.232 FK, 169 kW 18.192 FK 18.222 FK 18.232 FK 18.262 FK 18.272 FK, 6871 ccm 18.272 FK, 9973 ccm	08.88 - 06.90 07.90 - 01.91 05.90 - 01.91 08.88 - 01.91 09.90 - 06.96 05.94 - 06.96 09.90 - 06.96 08.95 - 06.96 10.92 - 06.96 09.91 - 05.94	Lenkstockhebel zur 1. VA / Pitman Arm to 1st FA für Lenkgetriebe-ID / For steering gear ID:ZF 8097 für Links-/Rechtslenker / For left-/right-hand traffic nicht für Vorderachsnnummer / not for front axle no.:V7-80L Baumuster / Model:M05	(48) (101) (102) (135) (22)
	17.192 FK, 137 kW 17.192 FK, 140 kW 17.232 FK, 160 kW 17.232 FK, 169 kW 18.192 FK 18.222 FK 18.232 FK 18.262 FK 18.272 FK, 6871 ccm 18.272 FK, 9973 ccm	08.88 - 06.90 07.90 - 01.91 05.90 - 01.91 08.88 - 01.91 09.90 - 06.96 05.94 - 06.96 09.90 - 06.96 08.95 - 06.96 10.92 - 06.96 09.91 - 05.94	LHD Lenkstockhebel zur 1. VA / Pitman Arm to 1st FA für Lenkgetriebe-ID / For steering gear ID:Bendix C-500 Achsausführung / Axle Version:V7-65L Baumuster / Model:M05	(48) (101) (17) (22)
	17.272 FLS, 6871 ccm 17.272 FLS, 9973 ccm	10.92 - 05.95 09.91 - 05.95	Lenkstockhebel zur 1. VA / Pitman Arm to 1st FA für Lenkgetriebe-ID / For steering gear ID:ZF 8097 für Links-/Rechtslenker / For left-/right-hand traffic nicht für Vorderachsnnummer / not for front axle no.:V7-80L Baumuster / Model:M06	(48) (101) (102) (135) (22)
	17.272 FLS, 6871 ccm 17.272 FLS, 9973 ccm	10.92 - 05.95 09.91 - 05.95	LHD Lenkstockhebel zur 1. VA / Pitman Arm to 1st FA für Lenkgetriebe-ID / For steering gear ID:Bendix C-500 Achsausführung / Axle Version:V7-65L Baumuster / Model:M06	(48) (101) (17) (22)





MAN

M 90 4x2 08.88 - 12.98

1	Lenkstange / Centre Rod Assembly Schubstange / Push Rod Länge [mm] / Length [mm]:1005 (68) Konusmaß [mm] / Cone Size [mm]:26 (53) Konusmaß [mm] / Cone Size [mm]:30 (42) Rohr-Ø [mm] / Pipe Ø [mm]:42 (42) (64)	21408 01 81.46710.6442  11505 02
	17.192 F,17.192 FL, 137 kW 08.88 - 06.90 17.192 F,17.192 FL, 140 kW 07.90 - 04.95 17.192 FS,17.192 FLS, 137 kW 08.88 - 06.90 17.192 FS,17.192 FLS, 140 kW 07.90 - 04.95 17.232 F,17.232 FL, 160 kW 05.90 - 04.95 17.232 F,17.232 FL, 169 kW 08.88 - 04.95 17.232 FS,17.232 FLS, 160 kW 05.90 - 04.95 17.232 FS,17.232 FLS, 169 kW 08.88 - 04.95	(48) LHD Lenkstockhebel zur 1. VA / Pitman Arm to 1st FA (48) 01.1992-> für Lenkgetriebe-ID / For steering gear ID:BENDIX C-500 (101) Achsausführung / Axle Version:V7-80L (17) Achsausführung / Axle Version:V7-75L (17) für Fzg. mit zul. Gesamtgewicht bis [kg] / For vehicles with tolerated (99) total weight to [kg]:17.000 Baumuster / Model:M05 M06 (22)
	17.192 F,17.192 FL, 137 kW 08.88 - 06.90 17.192 F,17.192 FL, 140 kW 07.90 - 04.95 17.192 FS,17.192 FLS, 137 kW 08.88 - 06.90 17.192 FS,17.192 FLS, 140 kW 07.90 - 04.95 17.232 F,17.232 FL, 160 kW 05.90 - 04.95 17.232 F,17.232 FL, 169 kW 08.88 - 04.95 17.232 FS,17.232 FLS, 160 kW 05.90 - 04.95 17.232 FS,17.232 FLS, 169 kW 08.88 - 04.95	(48) LHD Lenkstockhebel zur 1. VA / Pitman Arm to 1st FA (48) 05.1990-> für Links-/Rechtslenker / For left-/right-hand traffic (102) für Lenkgetriebe-ID / For steering gear ID:ZF 8097 (101) Achsausführung / Axle Version:V7-80L (17) Baumuster / Model:M05 M06 (22)
	17.192 FK, 137 kW 08.88 - 06.90 17.192 FK, 140 kW 07.90 - 01.91 17.232 FK, 160 kW 05.90 - 01.91 17.232 FK, 169 kW 08.88 - 01.91 18.192 FK 09.90 - 06.96 18.222 FK 05.94 - 06.96 18.232 FK 09.90 - 06.96 18.262 FK 08.95 - 06.96 18.272 FK, 6871 ccm 10.92 - 06.96 18.272 FK, 9973 ccm 09.91 - 05.94	(48) LHD Lenkstockhebel zur 1. VA / Pitman Arm to 1st FA (48) 01.1992-> für Lenkgetriebe-ID / For steering gear ID:BENDIX C-500 (101) Achsausführung / Axle Version:V7-80L (17) Achsausführung / Axle Version:V7-75L (17) für Fzg. mit zul. Gesamtgewicht bis [kg] / For vehicles with tolerated (99) total weight to [kg]:17.000 Baumuster / Model:M05 (22)
	17.192 FK, 137 kW 08.88 - 06.90 17.192 FK, 140 kW 07.90 - 01.91 17.232 FK, 160 kW 05.90 - 01.91 17.232 FK, 169 kW 08.88 - 01.91 18.192 FK 09.90 - 06.96 18.222 FK 05.94 - 06.96 18.232 FK 09.90 - 06.96 18.262 FK 08.95 - 06.96 18.272 FK, 6871 ccm 10.92 - 06.96 18.272 FK, 9973 ccm 09.91 - 05.94	(48) LHD Lenkstockhebel zur 1. VA / Pitman Arm to 1st FA (48) 05.1990-> für Links-/Rechtslenker / For left-/right-hand traffic (102) für Lenkgetriebe-ID / For steering gear ID:ZF 8097 (101) Achsausführung / Axle Version:V7-80L (17) Baumuster / Model:M05 (22)
	18.192 F,18.192 FL,18.192 FLL 09.90 - 06.96 18.222 F,18.222 FL,18.222 FLL 05.94 - 06.96 18.232 F,18.232 FL,18.232 FLL 09.90 - 06.96 18.262 F,18.262 FL,18.262 FLL 08.95 - 06.96 18.272 F,18.272 FL,18.272 FLL, 6871 ccm 10.92 - 06.96 18.272 F,18.272 FL,18.272 FLL, 9973 ccm 09.91 - 05.94	(48) LHD Lenkstockhebel zur 1. VA / Pitman Arm to 1st FA (48) 01.1992-> für Lenkgetriebe-ID / For steering gear ID:BENDIX C-500 (101) Achsausführung / Axle Version:V7-80L (17) Achsausführung / Axle Version:V7-75L (17) für Fzg. mit zul. Gesamtgewicht bis [kg] / For vehicles with tolerated (99) total weight to [kg]:17.000 Baumuster / Model:M05 M06 (22)
	18.192 F,18.192 FL,18.192 FLL 09.90 - 06.96 18.222 F,18.222 FL,18.222 FLL 05.94 - 06.96 18.232 F,18.232 FL,18.232 FLL 09.90 - 06.96 18.262 F,18.262 FL,18.262 FLL 08.95 - 06.96 18.272 F,18.272 FL,18.272 FLL, 6871 ccm 10.92 - 06.96 18.272 F,18.272 FL,18.272 FLL, 9973 ccm 09.91 - 05.94	(48) LHD Lenkstockhebel zur 1. VA / Pitman Arm to 1st FA (48) 05.1990-> für Links-/Rechtslenker / For left-/right-hand traffic (102) für Lenkgetriebe-ID / For steering gear ID:ZF 8097 (101) Achsausführung / Axle Version:V7-80L (17) Baumuster / Model:M05 M06 (22)
	18.192 F,18.192 FL,18.192 FLL 09.90 - 06.96 18.222 F,18.222 FL,18.222 FLL 05.94 - 06.96 18.232 F,18.232 FL,18.232 FLL 09.90 - 06.96 18.262 F,18.262 FL,18.262 FLL 08.95 - 06.96 18.272 F,18.272 FL,18.272 FLL, 6871 ccm 10.92 - 06.96 18.272 F,18.272 FL,18.272 FLL, 9973 ccm 09.91 - 05.94	(48) LHD Lenkstockhebel zur 1. VA / Pitman Arm to 1st FA (48) für Lenkgetriebe-ID / For steering gear ID:BENDIX C-500 (101) Achsausführung / Axle Version:V7-80L (17) Achsausführung / Axle Version:V7-75L (17) für Fzg. mit zul. Gesamtgewicht bis [kg] / For vehicles with tolerated (99) total weight to [kg]:17.000 Baumuster / Model:M16 (22)
	18.192 F,18.192 FL,18.192 FLL 09.90 - 06.96 18.222 F,18.222 FL,18.222 FLL 05.94 - 06.96 18.232 F,18.232 FL,18.232 FLL 09.90 - 06.96 18.262 F,18.262 FL,18.262 FLL 08.95 - 06.96 18.272 F,18.272 FL,18.272 FLL, 6871 ccm 10.92 - 06.96 18.272 F,18.272 FL,18.272 FLL, 9973 ccm 09.91 - 05.94	(48) LHD Lenkstockhebel zur 1. VA / Pitman Arm to 1st FA (48) für Lenkgetriebe-ID / For steering gear ID:ZF 8097 (101) Achsausführung / Axle Version:V7-80L (17) Baumuster / Model:M16 (22)



M 90		4x2		08.88 - 12.98	
 1	Lenkstange / Centre Rod Assembly Schubstange / Push Rod einseitig verstellbar / Adjustable on one side Länge [mm] / Length [mm]:904 Konusmaß [mm] / Cone Size [mm]:26 Rohr-Ø [mm] / Pipe Ø [mm]:40	(4) (68) (87) (53) (42) (64)		25099 01 81.46710.6434  11402 01	
	12.152 F,12.152 FL 12.152 FS,12.152 FLS 12.192 F,12.192 FL 12.192 FS,12.192 FLS 12.222 F,12.222 FL 12.232 F,12.232 FL 12.232 FS,12.232 FLS 12.262 F,12.262 FL 12.262 FS,12.262 FLS 12.272 F,12.272 FL, 6871 ccm 12.272 F,12.272 FL, 9973 ccm 12.272 FS,12.272 FLS, 6871 ccm 12.272 FS,12.272 FLS, 9973 ccm	12.88 - 05.94 12.88 - 05.94 07.90 - 06.96 07.90 - 06.96 05.94 - 06.96 08.88 - 06.96 08.88 - 06.96 08.95 - 06.96 08.95 - 06.96 10.92 - 06.96 09.91 - 10.92 10.92 - 06.96 09.91 - 10.92	Lenkstockhebel zur 1. VA / Pitman Arm to 1st FA für Links-/Rechtslenker / For left-/right-hand traffic Reifenabmessung / Tyre Size:19,5" Baumuster / Model:M01 M02	(48) (102) (63) (22)	
	12.152 FK 12.192 FK 12.222 FK 12.232 FK 12.262 FK 12.272 FK, 6871 ccm 12.272 FK, 9973 ccm	12.88 - 05.94 07.90 - 06.96 05.94 - 06.96 08.88 - 06.96 08.95 - 06.96 10.92 - 06.96 09.91 - 10.92	Lenkstockhebel zur 1. VA / Pitman Arm to 1st FA für Links-/Rechtslenker / For left-/right-hand traffic Reifenabmessung / Tyre Size:19,5" Baumuster / Model:M01	(48) (102) (63) (22)	
	14.152 F,14.152 FL, 110-114 kW 14.152 F,14.152 FL, 114 kW 14.152 FS,14.152 FLS, 110-114 kW 14.152 FS,14.152 FLS, 114 kW 14.162 F,14.162 FL 14.162 FS,14.162 FLS 14.192 F,14.192 FL, 137 kW 14.192 F,14.192 FL, 140 kW 14.192 FS,14.192 FLS, 137 kW 14.192 FS,14.192 FLS, 140 kW 14.222 F,14.222 FL 14.232 F,14.232 FL, 160 kW 14.232 F,14.232 FL, 169 kW 14.232 FS,14.232 FLS, 160 kW 14.232 FS,14.232 FLS, 169 kW 14.262 F,14.262 FL 14.262 FS,14.262 FLS 14.272 F,14.272 FL, 6871 ccm 14.272 F,14.272 FL, 9973 ccm 14.272 FS,14.272 FLS, 6871 ccm 14.272 FS,14.272 FLS, 9973 ccm	12.88 - 04.94 05.94 - 06.96 12.88 - 05.94 05.94 - 06.96 08.95 - 06.96 08.95 - 06.96 08.88 - 06.90 07.90 - 06.96 08.88 - 06.90 07.90 - 06.96 05.94 - 06.96 05.90 - 04.95 08.88 - 06.96 05.90 - 04.95 08.88 - 06.96 08.95 - 06.96 08.95 - 06.96 10.92 - 06.96 09.91 - 10.92 12.92 - 06.96 09.91 - 10.92	Lenkstockhebel zur 1. VA / Pitman Arm to 1st FA für Links-/Rechtslenker / For left-/right-hand traffic Reifenabmessung / Tyre Size:19,5" Baumuster / Model:M03 M04	(48) (102) (63) (22)	
	14.152 FK, 110-114 kW 14.152 FK, 114 kW 14.162 FK 14.192 FK, 137 kW 14.192 FK, 140 kW 14.222 FK 14.232 FK 14.262 FK 14.272 FK, 6871 ccm 14.272 FK, 9973 ccm	12.88 - 05.94 05.94 - 06.96 08.95 - 06.96 08.88 - 06.90 07.90 - 06.96 05.94 - 06.96 08.88 - 06.96 08.95 - 06.96 10.92 - 06.96 09.91 - 10.92	Lenkstockhebel zur 1. VA / Pitman Arm to 1st FA für Links-/Rechtslenker / For left-/right-hand traffic Reifenabmessung / Tyre Size:19,5" Baumuster / Model:M03	(48) (102) (63) (22)	



MAN

M 90 4x2 08.88 - 12.98

1	Lenkstange / Centre Rod Assembly Schubstange / Push Rod einseitig verstellbar / Adjustable on one side Länge [mm] / Length [mm]:955 Konusmaß [mm] / Cone Size [mm]:26 Rohr-Ø [mm] / Pipe Ø [mm]:40 mit Zubehör / With accessories	(4) (68) (87) (53) (42) (64) (123)	<p style="text-align: right;">25100 01 81.46710.6436</p> 	
	12.152 F,12.152 FL 12.152 FS,12.152 FLS 12.192 F,12.192 FL 12.192 FS,12.192 FLS 12.222 F,12.222 FL 12.232 F,12.232 FL 12.232 FS,12.232 FLS 12.262 F,12.262 FL 12.262 FS,12.262 FLS 12.272 F,12.272 FL, 6871 ccm 12.272 F,12.272 FL, 9973 ccm 12.272 FS,12.272 FLS, 6871 ccm 12.272 FS,12.272 FLS, 9973 ccm	12.88 - 05.94 12.88 - 05.94 07.90 - 06.96 07.90 - 06.96 05.94 - 06.96 08.88 - 06.96 08.88 - 06.96 08.95 - 06.96 08.95 - 06.96 10.92 - 06.96 09.91 - 10.92 10.92 - 06.96 09.91 - 10.92	Lenkstockhebel zur 1. VA / Pitman Arm to 1st FA für Links-/Rechtslenker / For left-/right-hand traffic Reifenabmessung / Tyre Size:22,5" Baumuster / Model:M01 M02	(48) (102) (63) (22)
	12.152 FK 12.192 FK 12.222 FK 12.232 FK 12.262 FK 12.272 FK, 6871 ccm 12.272 FK, 9973 ccm	12.88 - 05.94 07.90 - 06.96 05.94 - 06.96 08.88 - 06.96 08.95 - 06.96 10.92 - 06.96 09.91 - 10.92	Lenkstockhebel zur 1. VA / Pitman Arm to 1st FA für Links-/Rechtslenker / For left-/right-hand traffic Reifenabmessung / Tyre Size:22,5" Baumuster / Model:M01	(48) (102) (63) (22)
	14.152 F,14.152 FL, 110-114 kW 14.152 F,14.152 FL, 114 kW 14.152 FS,14.152 FLS, 110-114 kW 14.152 FS,14.152 FLS, 114 kW 14.162 F,14.162 FL 14.162 FS,14.162 FLS 14.192 F,14.192 FL, 137 kW 14.192 F,14.192 FL, 140 kW 14.192 FS,14.192 FLS, 137 kW 14.192 FS,14.192 FLS, 140 kW 14.222 F,14.222 FL 14.232 F,14.232 FL, 160 kW 14.232 F,14.232 FL, 169 kW 14.232 FS,14.232 FLS, 160 kW 14.232 FS,14.232 FLS, 169 kW 14.262 F,14.262 FL 14.262 FS,14.262 FLS 14.272 F,14.272 FL, 6871 ccm 14.272 F,14.272 FL, 9973 ccm 14.272 FS,14.272 FLS, 6871 ccm 14.272 FS,14.272 FLS, 9973 ccm	12.88 - 04.94 05.94 - 06.96 12.88 - 05.94 05.94 - 06.96 08.95 - 06.96 08.95 - 06.96 08.88 - 06.90 07.90 - 06.96 08.88 - 06.90 07.90 - 06.96 05.94 - 06.96 05.90 - 04.95 08.88 - 06.96 05.90 - 04.95 08.88 - 06.96 08.95 - 06.96 08.95 - 06.96 10.92 - 06.96 09.91 - 10.92 12.92 - 06.96 09.91 - 10.92	Lenkstockhebel zur 1. VA / Pitman Arm to 1st FA für Links-/Rechtslenker / For left-/right-hand traffic Reifenabmessung / Tyre Size:22,5" Baumuster / Model:M03 M04	(48) (102) (63) (22)
	14.152 FK, 110-114 kW 14.152 FK, 114 kW 14.162 FK 14.192 FK, 137 kW 14.192 FK, 140 kW 14.222 FK 14.232 FK 14.262 FK 14.272 FK, 6871 ccm 14.272 FK, 9973 ccm	12.88 - 05.94 05.94 - 06.96 08.95 - 06.96 08.88 - 06.90 07.90 - 06.96 05.94 - 06.96 08.88 - 06.96 08.95 - 06.96 10.92 - 06.96 09.91 - 10.92	Lenkstockhebel zur 1. VA / Pitman Arm to 1st FA für Links-/Rechtslenker / For left-/right-hand traffic Reifenabmessung / Tyre Size:22,5" Baumuster / Model:M03	(48) (102) (63) (22)

Pos





Ref.



MAN



M 90 **4x2** **08.88 - 12.98**

 10	Lenker, Radaufhängung / Track Control Arm Längslenker / Trailing Arm Länge [mm] / Length [mm]:577 Lochabstand 1/Lochabstand 2 / Hole Pitch 1/ Hole Pitch 2:130/130 Bohrung-Ø 1 / Bohrung-Ø 2 [mm] / Bore Ø 1 / Bore Ø 2 [mm]:19/19 Rohr-Ø [mm] / Pipe Ø [mm]:48 Molekularlager / Molecular Bearing	(3) (54) (53) (50) (24) (64) (57)	11757 02 81.43220.6129 
17.192 F,17.192 FL, 137 kW 17.192 F,17.192 FL, 140 kW 17.192 FS,17.192 FLS, 137 kW 17.192 FS,17.192 FLS, 140 kW 17.232 F,17.232 FL, 160 kW 17.232 F,17.232 FL, 169 kW 17.232 FS,17.232 FLS, 160 kW 17.232 FS,17.232 FLS, 169 kW 17.272 FLS, 6871 ccm 17.272 FLS, 9973 ccm		08.88 - 06.90 07.90 - 04.95 08.88 - 06.90 07.90 - 04.95 05.90 - 04.95 08.88 - 04.95 05.90 - 04.95 08.88 - 04.95 05.90 - 04.95 08.88 - 04.95 10.92 - 05.95 09.91 - 05.95	Antriebsachse / Drive Shaft Baumuster / Model:M06 (19) (22)
18.192 F,18.192 FL,18.192 FLL 18.222 F,18.222 FL,18.222 FLL 18.232 F,18.232 FL,18.232 FLL 18.262 F,18.262 FL,18.262 FLL 18.272 F,18.272 FL,18.272 FLL, 6871 ccm 18.272 F,18.272 FL,18.272 FLL, 9973 ccm		09.90 - 06.96 05.94 - 06.96 09.90 - 06.96 08.95 - 06.96 10.92 - 06.96 09.91 - 05.94	Antriebsachse / Drive Shaft Baumuster / Model:M06 M16 (19) (22)



MAN

M 90 4x2 08.88 - 12.98

 8	<p>Lenker, Radaufhängung / Track Control Arm Dreieckslenker (NKW) / A-Frame (CV) Länge [mm] / Length [mm]:693 Lochabstand 1/Lochabstand 2 / Hole Pitch 1/ Hole Pitch 2:115/115 Bohrung-Ø 1 / Bohrung-Ø 2 [mm] / Bore Ø 1 / Bore Ø 2 [mm]:19/19 Rohr-Ø [mm] / Pipe Ø [mm]:46</p>	<p>(3) (32) (53) (50) (24) (64)</p>	<p>20399 01 81.43270.9053 © 19598 01 © 24764 01</p> 
	<p>12.152 F,12.152 FL 12.88 - 05.94 12.152 FS,12.152 FLS 12.88 - 05.94 12.192 F,12.192 FL 07.90 - 06.96 12.192 FS,12.192 FLS 07.90 - 06.96 12.222 F,12.222 FL 05.94 - 06.96 12.222 FLS 05.94 - 06.96 12.232 F,12.232 FL 08.88 - 06.96 12.232 FS,12.232 FLS 08.88 - 06.96 12.262 F,12.262 FL 08.95 - 06.96 12.262 FS,12.262 FLS 08.95 - 06.96 12.272 F,12.272 FL, 6871 ccm 10.92 - 06.96 12.272 F,12.272 FL, 9973 ccm 09.91 - 10.92 12.272 FS,12.272 FLS, 6871 ccm 10.92 - 06.96 12.272 FS,12.272 FLS, 9973 ccm 09.91 - 10.92</p>		<p>Baumuster / Model:M02 (22)</p>
	<p>14.152 F,14.152 FL, 110-114 kW 12.88 - 04.94 14.152 F,14.152 FL, 114 kW 05.94 - 06.96 14.152 FS,14.152 FLS, 110-114 kW 12.88 - 05.94 14.152 FS,14.152 FLS, 114 kW 05.94 - 06.96 14.162 F,14.162 FL 08.95 - 06.96 14.162 FS,14.162 FLS 08.95 - 06.96 14.192 F,14.192 FL, 137 kW 08.88 - 06.90 14.192 F,14.192 FL, 140 kW 07.90 - 06.96 14.192 FS,14.192 FLS, 137 kW 08.88 - 06.90 14.192 FS,14.192 FLS, 140 kW 07.90 - 06.96 14.222 F,14.222 FL 05.94 - 06.96 14.222 FLS 05.94 - 06.96 14.232 F,14.232 FL, 160 kW 05.90 - 04.95 14.232 F,14.232 FL, 169 kW 08.88 - 06.96 14.232 FS,14.232 FLS, 160 kW 05.90 - 04.95 14.232 FS,14.232 FLS, 169 kW 08.88 - 06.96 14.262 F,14.262 FL 08.95 - 06.96 14.262 FS,14.262 FLS 08.95 - 06.96 14.272 F,14.272 FL, 6871 ccm 10.92 - 06.96 14.272 F,14.272 FL, 9973 ccm 09.91 - 10.92 14.272 FS,14.272 FLS, 6871 ccm 12.92 - 06.96 14.272 FS,14.272 FLS, 9973 ccm 09.91 - 10.92</p>		<p>Baumuster / Model:M04 (22)</p>
	<p>17.192 F,17.192 FL, 137 kW 08.88 - 06.90 17.192 F,17.192 FL, 140 kW 07.90 - 04.95 17.192 FS,17.192 FLS, 137 kW 08.88 - 06.90 17.192 FS,17.192 FLS, 140 kW 07.90 - 04.95 17.232 F,17.232 FL, 160 kW 05.90 - 04.95 17.232 F,17.232 FL, 169 kW 08.88 - 04.95 17.232 FS,17.232 FLS, 160 kW 05.90 - 04.95 17.232 FS,17.232 FLS, 169 kW 08.88 - 04.95 17.272 FLS, 6871 ccm 10.92 - 05.95 17.272 FLS, 9973 ccm 09.91 - 05.95</p>		<p>Baumuster / Model:M06 (22)</p>
	<p>18.192 F,18.192 FL,18.192 FLL 09.90 - 06.96 18.222 F,18.222 FL,18.222 FLL 05.94 - 06.96 18.232 F,18.232 FL,18.232 FLL 09.90 - 06.96 18.262 F,18.262 FL,18.262 FLL 08.95 - 06.96 18.272 F,18.272 FL,18.272 FLL, 6871 ccm 10.92 - 06.96 18.272 F,18.272 FL,18.272 FLL, 9973 ccm 09.91 - 05.94</p>		<p>Baumuster / Model:M06 M16 (22)</p>





M 90 4x2 08.88 - 12.98

<div style="border: 1px solid black; padding: 2px; display: inline-block;">10</div>	Lenker, Radaufhängung / Track Control Arm		21048 01 81.43230.9031 © 11759 01		
	Längslenker / Trailing Arm nicht verstellbar / Not adjustable Länge [mm] / Length [mm]:596 Lochabstand 1/Lochabstand 2 / Hole Pitch 1/ Hole Pitch 2:130/130 Bohrung-Ø 1 / Bohrung-Ø 2 [mm] / Bore Ø 1 / Bore Ø 2 [mm]:19/19 Rohr-Ø [mm] / Pipe Ø [mm]:50	(3) (54) (136) (53) (50) (24) (64)			
12.152 F,12.152 FL 12.152 FS,12.152 FLS 12.192 F,12.192 FL 12.192 FS,12.192 FLS 12.222 F,12.222 FL 12.222 FLS 12.232 F,12.232 FL 12.232 FS,12.232 FLS 12.262 F,12.262 FL 12.262 FS,12.262 FLS 12.272 F,12.272 FL, 6871 ccm 12.272 F,12.272 FL, 9973 ccm 12.272 FS,12.272 FLS, 6871 ccm 12.272 FS,12.272 FLS, 9973 ccm		12.88 - 05.94 12.88 - 05.94 07.90 - 06.96 07.90 - 06.96 05.94 - 06.96 05.94 - 06.96 08.88 - 06.96 08.88 - 06.96 08.95 - 06.96 08.95 - 06.96 10.92 - 06.96 09.91 - 10.92 10.92 - 06.96 09.91 - 10.92	->04.1993 Baumuster / Model:M02		(22)
14.152 F,14.152 FL, 110-114 kW 14.152 F,14.152 FL, 114 kW 14.152 FS,14.152 FLS, 110-114 kW 14.152 FS,14.152 FLS, 114 kW 14.162 F,14.162 FL 14.162 FS,14.162 FLS 14.192 F,14.192 FL, 137 kW 14.192 F,14.192 FL, 140 kW 14.192 FS,14.192 FLS, 137 kW 14.192 FS,14.192 FLS, 140 kW 14.222 F,14.222 FL 14.222 FLS 14.232 F,14.232 FL, 160 kW 14.232 F,14.232 FL, 169 kW 14.232 FS,14.232 FLS, 160 kW 14.232 FS,14.232 FLS, 169 kW 14.262 F,14.262 FL 14.262 FS,14.262 FLS 14.272 F,14.272 FL, 6871 ccm 14.272 F,14.272 FL, 9973 ccm 14.272 FS,14.272 FLS, 6871 ccm 14.272 FS,14.272 FLS, 9973 ccm		12.88 - 04.94 05.94 - 06.96 12.88 - 05.94 05.94 - 06.96 08.95 - 06.96 08.95 - 06.96 08.88 - 06.90 07.90 - 06.96 08.88 - 06.90 07.90 - 06.96 05.94 - 06.96 05.94 - 06.96 05.90 - 04.95 08.88 - 06.96 05.90 - 04.95 08.88 - 06.96 08.95 - 06.96 08.95 - 06.96 10.92 - 06.96 09.91 - 10.92 12.92 - 06.96 09.91 - 10.92	->04.1993 Baumuster / Model:M04		(22)



MAN

M 90 4x2 08.88 - 12.98

10	Lenker, Radaufhängung / Track Control Arm Längslenker / Trailing Arm nicht verstellbar / Not adjustable Länge [mm] / Length [mm]:596 Lochabstand 1/Lochabstand 2 / Hole Pitch 1/ Hole Pitch 2:130/110 Bohrung-Ø 1 / Bohrung-Ø 2 [mm] / Bore Ø 1 / Bore Ø 2 [mm]:19/18,5 Rohr-Ø [mm] / Pipe Ø [mm]:50	(3) (54) (136) (53) (50) (24) (64)	22529 01 81.43220.6140 ® 11713 01 
	12.152 F,12.152 FL 12.88 - 05.94 12.152 FS,12.152 FLS 12.88 - 05.94 12.192 F,12.192 FL 07.90 - 06.96 12.192 FS,12.192 FLS 07.90 - 06.96 12.222 F,12.222 FL 05.94 - 06.96 12.222 FLS 05.94 - 06.96 12.232 F,12.232 FL 08.88 - 06.96 12.232 FS,12.232 FLS 08.88 - 06.96 12.262 F,12.262 FL 08.95 - 06.96 12.262 FS,12.262 FLS 08.95 - 06.96 12.272 F,12.272 FL, 6871 ccm 10.92 - 06.96 12.272 F,12.272 FL, 9973 ccm 09.91 - 10.92 12.272 FS,12.272 FLS, 6871 ccm 10.92 - 06.96 12.272 FS,12.272 FLS, 9973 ccm 09.91 - 10.92		04.1993-> Reifenabmessung / Tyre Size:305/70 R19,5 Baumuster / Model:M02 (63) (22)
	14.152 F,14.152 FL, 110-114 kW 12.88 - 04.94 14.152 F,14.152 FL, 114 kW 05.94 - 06.96 14.152 FS,14.152 FLS, 110-114 kW 12.88 - 05.94 14.152 FS,14.152 FLS, 114 kW 05.94 - 06.96 14.162 F,14.162 FL 08.95 - 06.96 14.162 FS,14.162 FLS 08.95 - 06.96 14.192 F,14.192 FL, 140 kW 07.90 - 06.96 14.192 FS,14.192 FLS, 140 kW 07.90 - 06.96 14.222 F,14.222 FL 05.94 - 06.96 14.222 FLS 05.94 - 06.96 14.232 F,14.232 FL, 160 kW 05.90 - 04.95 14.232 F,14.232 FL, 169 kW 08.88 - 06.96 14.232 FS,14.232 FLS, 169 kW 08.88 - 06.96 14.262 F,14.262 FL 08.95 - 06.96 14.262 FS,14.262 FLS 08.95 - 06.96 14.272 F,14.272 FL, 6871 ccm 10.92 - 06.96 14.272 FS,14.272 FLS, 6871 ccm 12.92 - 06.96		04.1993-> Reifenabmessung / Tyre Size:305/70 R19,5 Baumuster / Model:M04 (63) (22)
	Kugelgelenk, Zugstange-Wegsensor Ball Joint, tie rod travel sensor Länge [mm] / Length [mm]:45 (53) Gewindemaß / Thread Size:M8x1 (37) mit Rechtsgewinde / with right-hand thread (118)	(1)	11773 01 81.95301.6144 
	18.192 F,18.192 FL,18.192 FLL 09.90 - 06.96 18.222 F,18.222 FL,18.222 FLL 05.94 - 06.96 18.232 F,18.232 FL,18.232 FLL 09.90 - 06.96 18.262 F,18.262 FL,18.262 FLL 08.95 - 06.96 18.272 F,18.272 FL,18.272 FLL, 6871 ccm 10.92 - 06.96 18.272 F,18.272 FL,18.272 FLL, 9973 ccm 09.91 - 05.94		



M 90

4x2

08.88 - 12.98

<p>Kugelkopf, Schaltgestänge Ball Socket, gearshift linkage am Schaltgestänge / At gearshift linkage Länge [mm] / Length [mm]:55 Innengewinde [mm] / Inner Thread [mm]:M12x1,75 mit Linksgewinde / With left-hand thread Aussengewinde [mm] / Outer Thread [mm]:M10x1,5 mit Rechtsgewinde / with right-hand thread Material: Stahlguß / Material: Cast Steel</p>	<p>(2) (79) (53) (41) (116) (21) (118) (55)</p>	<p>11372 01 81.95301.6171</p> 
<p>12.152 F,12.152 FL 12.88 - 05.94 12.152 FK 12.88 - 05.94 12.152 FS,12.152 FLS 12.88 - 05.94 12.192 F,12.192 FL 07.90 - 06.96 12.192 FK 07.90 - 06.96 12.192 FS,12.192 FLS 07.90 - 06.96 12.222 F,12.222 FL 05.94 - 06.96 12.222 FLS 05.94 - 06.96 12.222 FK 05.94 - 06.96 12.232 F,12.232 FL 08.88 - 06.96 12.232 FK 08.88 - 06.96 12.232 FS,12.232 FLS 08.88 - 06.96 12.262 F,12.262 FL 08.95 - 06.96 12.262 FS,12.262 FLS 08.95 - 06.96 12.262 FK 08.95 - 06.96 12.272 F,12.272 FL, 6871 ccm 10.92 - 06.96 12.272 F,12.272 FL, 9973 ccm 09.91 - 10.92 12.272 FK, 6871 ccm 10.92 - 06.96 12.272 FK, 9973 ccm 09.91 - 10.92 12.272 FS,12.272 FLS, 6871 ccm 10.92 - 06.96 12.272 FS,12.272 FLS, 9973 ccm 09.91 - 10.92 14.152 F,14.152 FL, 110-114 kW 12.88 - 04.94 14.152 F,14.152 FL, 114 kW 05.94 - 06.96 14.152 FS,14.152 FLS, 110-114 kW 12.88 - 05.94 14.152 FS,14.152 FLS, 114 kW 05.94 - 06.96 14.152 FK, 110-114 kW 12.88 - 05.94 14.152 FK, 114 kW 05.94 - 06.96 14.162 F,14.162 FL 08.95 - 06.96 14.162 FS,14.162 FLS 08.95 - 06.96 14.162 FK 08.95 - 06.96 14.192 F,14.192 FL, 137 kW 08.88 - 06.90 14.192 F,14.192 FL, 140 kW 07.90 - 06.96 14.192 FS,14.192 FLS, 137 kW 08.88 - 06.90 14.192 FS,14.192 FLS, 140 kW 07.90 - 06.96 14.192 FK, 137 kW 08.88 - 06.90 14.192 FK, 140 kW 07.90 - 06.96 14.222 F,14.222 FL 05.94 - 06.96 14.222 FLS 05.94 - 06.96 14.222 FK 05.94 - 06.96 14.232 F,14.232 FL, 160 kW 05.90 - 04.95 14.232 F,14.232 FL, 169 kW 08.88 - 06.96 14.232 FS,14.232 FLS, 160 kW 05.90 - 04.95 14.232 FS,14.232 FLS, 169 kW 08.88 - 06.96 14.232 FK 08.88 - 06.96 14.262 F,14.262 FL 08.95 - 06.96 14.262 FS,14.262 FLS 08.95 - 06.96 14.262 FK 08.95 - 06.96 14.272 F,14.272 FL, 6871 ccm 10.92 - 06.96 14.272 F,14.272 FL, 9973 ccm 09.91 - 10.92 14.272 FS,14.272 FLS, 6871 ccm 12.92 - 06.96 14.272 FS,14.272 FLS, 9973 ccm 09.91 - 10.92 14.272 FK, 6871 ccm 10.92 - 06.96 14.272 FK, 9973 ccm 09.91 - 10.92 17.192 F,17.192 FL, 137 kW 08.88 - 06.90 17.192 F,17.192 FL, 140 kW 07.90 - 04.95 17.192 FS,17.192 FLS, 137 kW 08.88 - 06.90 17.192 FS,17.192 FLS, 140 kW 07.90 - 04.95 17.192 FK, 137 kW 08.88 - 06.90 17.192 FK, 140 kW 07.90 - 01.91 17.232 F,17.232 FL, 160 kW 05.90 - 04.95 17.232 F,17.232 FL, 169 kW 08.88 - 04.95 17.232 FS,17.232 FLS, 160 kW 05.90 - 04.95 17.232 FS,17.232 FLS, 169 kW 08.88 - 04.95 17.232 FK, 160 kW 05.90 - 01.91 17.232 FK, 169 kW 08.88 - 01.91 17.272 FLS, 6871 ccm 10.92 - 05.95 17.272 FLS, 9973 ccm 09.91 - 05.95 18.192 F,18.192 FL,18.192 FLL 09.90 - 06.96 18.192 FK 09.90 - 06.96 18.222 F,18.222 FL,18.222 FLL 05.94 - 06.96 18.222 FK 05.94 - 06.96 18.232 F,18.232 FL,18.232 FLL 09.90 - 06.96</p>		



MAN

M 90		4x2	08.88 - 12.98	
Kugelkopf, Schaltgestänge Ball Socket, gearshift linkage am Schaltgestänge / At gearshift linkage Länge [mm] / Length [mm]:55 Innengewinde [mm] / Inner Thread [mm]:M12x1,75 mit Linksgewinde / With left-hand thread Aussengewinde [mm] / Outer Thread [mm]:M10x1,5 mit Rechtsgewinde / with right-hand thread Material: Stahlguß / Material: Cast Steel			(2) (79) (53) (41) (116) (21) (118) (55)	11372 01 81.95301.6171 
18.232 FK		09.90 - 06.96		
18.262 F,18.262 FL,18.262 FLL		08.95 - 06.96		
18.262 FK		08.95 - 06.96		
18.272 F,18.272 FL,18.272 FLL, 6871 ccm		10.92 - 06.96		
18.272 F,18.272 FL,18.272 FLL, 9973 ccm		09.91 - 05.94		
18.272 FK, 6871 ccm		10.92 - 06.96		
18.272 FK, 9973 ccm		09.91 - 05.94		



M 90



4x2

08.88 - 12.98

<p>Kugelkopf, Schaltgestänge Ball Socket, gearshift linkage am Schaltgestänge / At gearshift linkage Länge [mm] / Length [mm]:55 Innengewinde [mm] / Inner Thread [mm]:M12x1,75 mit Rechtsgewinde / with right-hand thread Aussengewinde [mm] / Outer Thread [mm]:M10x1,5 Material: Stahlguß / Material: Cast Steel</p>	<p>(2) (79) (53) (41) (118) (21) (55)</p>	<p>11373 01 81.95301.6170</p> 
<p>12.152 F,12.152 FL 12.88 - 05.94 12.152 FK 12.88 - 05.94 12.152 FS,12.152 FLS 12.88 - 05.94 12.192 F,12.192 FL 07.90 - 06.96 12.192 FK 07.90 - 06.96 12.192 FS,12.192 FLS 07.90 - 06.96 12.222 F,12.222 FL 05.94 - 06.96 12.222 FLS 05.94 - 06.96 12.222 FK 05.94 - 06.96 12.232 F,12.232 FL 08.88 - 06.96 12.232 FK 08.88 - 06.96 12.232 FS,12.232 FLS 08.88 - 06.96 12.262 F,12.262 FL 08.95 - 06.96 12.262 FS,12.262 FLS 08.95 - 06.96 12.262 FK 08.95 - 06.96 12.272 F,12.272 FL, 6871 ccm 10.92 - 06.96 12.272 F,12.272 FL, 9973 ccm 09.91 - 10.92 12.272 FK, 6871 ccm 10.92 - 06.96 12.272 FK, 9973 ccm 09.91 - 10.92 12.272 FS,12.272 FLS, 6871 ccm 10.92 - 06.96 12.272 FS,12.272 FLS, 9973 ccm 09.91 - 10.92 14.152 F,14.152 FL, 110-114 kW 12.88 - 04.94 14.152 F,14.152 FL, 114 kW 05.94 - 06.96 14.152 FS,14.152 FLS, 110-114 kW 12.88 - 05.94 14.152 FS,14.152 FLS, 114 kW 05.94 - 06.96 14.152 FK, 110-114 kW 12.88 - 05.94 14.152 FK, 114 kW 05.94 - 06.96 14.162 F,14.162 FL 08.95 - 06.96 14.162 FS,14.162 FLS 08.95 - 06.96 14.162 FK 08.95 - 06.96 14.192 F,14.192 FL, 137 kW 08.88 - 06.90 14.192 F,14.192 FL, 140 kW 07.90 - 06.96 14.192 FS,14.192 FLS, 137 kW 08.88 - 06.90 14.192 FS,14.192 FLS, 140 kW 07.90 - 06.96 14.192 FK, 137 kW 08.88 - 06.90 14.192 FK, 140 kW 07.90 - 06.96 14.222 F,14.222 FL 05.94 - 06.96 14.222 FLS 05.94 - 06.96 14.222 FK 05.94 - 06.96 14.232 F,14.232 FL, 160 kW 05.90 - 04.95 14.232 F,14.232 FL, 169 kW 08.88 - 06.96 14.232 FS,14.232 FLS, 160 kW 05.90 - 04.95 14.232 FS,14.232 FLS, 169 kW 08.88 - 06.96 14.232 FK 08.88 - 06.96 14.262 F,14.262 FL 08.95 - 06.96 14.262 FS,14.262 FLS 08.95 - 06.96 14.262 FK 08.95 - 06.96 14.272 F,14.272 FL, 6871 ccm 10.92 - 06.96 14.272 F,14.272 FL, 9973 ccm 09.91 - 10.92 14.272 FS,14.272 FLS, 6871 ccm 12.92 - 06.96 14.272 FS,14.272 FLS, 9973 ccm 09.91 - 10.92 14.272 FK, 6871 ccm 10.92 - 06.96 14.272 FK, 9973 ccm 09.91 - 10.92 17.192 F,17.192 FL, 137 kW 08.88 - 06.90 17.192 F,17.192 FL, 140 kW 07.90 - 04.95 17.192 FS,17.192 FLS, 137 kW 08.88 - 06.90 17.192 FS,17.192 FLS, 140 kW 07.90 - 04.95 17.192 FK, 137 kW 08.88 - 06.90 17.192 FK, 140 kW 07.90 - 01.91 17.232 F,17.232 FL, 160 kW 05.90 - 04.95 17.232 F,17.232 FL, 169 kW 08.88 - 04.95 17.232 FS,17.232 FLS, 160 kW 05.90 - 04.95 17.232 FS,17.232 FLS, 169 kW 08.88 - 04.95 17.232 FK, 160 kW 05.90 - 01.91 17.232 FK, 169 kW 08.88 - 01.91 17.272 FLS, 6871 ccm 10.92 - 05.95 17.272 FLS, 9973 ccm 09.91 - 05.95 18.192 F,18.192 FL,18.192 FLL 09.90 - 06.96 18.192 FK 09.90 - 06.96 18.222 F,18.222 FL,18.222 FLL 05.94 - 06.96 18.222 FK 05.94 - 06.96 18.232 F,18.232 FL,18.232 FLL 09.90 - 06.96 18.232 FK 09.90 - 06.96</p>		



MAN

M 90		4x2	08.88 - 12.98
Kugelkopf, Schaltgestänge Ball Socket, gearshift linkage am Schaltgestänge / At gearshift linkage Länge [mm] / Length [mm]:55 Innengewinde [mm] / Inner Thread [mm]:M12x1,75 mit Rechtsgewinde / with right-hand thread Aussengewinde [mm] / Outer Thread [mm]:M10x1,5 Material: Stahlguß / Material: Cast Steel	(2)	11373 01 81.95301.6170 	
	(79)		
18.262 F, 18.262 FL, 18.262 FLL 18.262 FK 18.272 F, 18.272 FL, 18.272 FLL, 6871 ccm 18.272 F, 18.272 FL, 18.272 FLL, 9973 ccm 18.272 FK, 6871 ccm 18.272 FK, 9973 ccm	(53)		
	(41)		
	(118)		
	(21)		
	(55)		
			08.95 - 06.96
			08.95 - 06.96
			10.92 - 06.96
			09.91 - 05.94
			10.92 - 06.96
			09.91 - 05.94
Kugelkopf, Schaltgestänge Ball Socket, gearshift linkage Länge [mm] / Length [mm]:45 Gewindemaß / Thread Size:M8x1 mit Linksgewinde / With left-hand thread	(2)	18464 01 81.95301.6204 	
	(53)		
18.192 F, 18.192 FL, 18.192 FLL 18.222 F, 18.222 FL, 18.222 FLL 18.232 F, 18.232 FL, 18.232 FLL 18.262 F, 18.262 FL, 18.262 FLL 18.272 F, 18.272 FL, 18.272 FLL, 6871 ccm 18.272 F, 18.272 FL, 18.272 FLL, 9973 ccm	(37)		
	(116)		
			09.90 - 06.96
			05.94 - 06.96
			09.90 - 06.96
			08.95 - 06.96
			10.92 - 06.96
			09.91 - 05.94



M 90

4x2

08.88 - 12.98







<p>Kugelkopf, Schaltgestänge Ball Socket, gearshift linkage am Schaltgestänge / At gearshift linkage Länge [mm] / Length [mm]:116 Konusmaß [mm] / Cone Size [mm]:12 Aussengewinde [mm] / Outer Thread [mm]:M14x1,5 mit Rechtsgewinde / with right-hand thread Gewindemaß / Thread Size:M10x1,0</p>	<p>(2) (79) (53) (42) (21) (118) (37)</p>	<p>19610 01 81.95301.6202</p> 
<p>12.152 F,12.152 FL 12.88 - 05.94 12.152 FK 12.88 - 05.94 12.152 FS,12.152 FLS 12.88 - 05.94 12.192 F,12.192 FL 07.90 - 06.96 12.192 FK 07.90 - 06.96 12.192 FS,12.192 FLS 07.90 - 06.96 12.222 F,12.222 FL 05.94 - 06.96 12.222 FLS 05.94 - 06.96 12.222 FK 05.94 - 06.96 12.232 F,12.232 FL 08.88 - 06.96 12.232 FK 08.88 - 06.96 12.232 FS,12.232 FLS 08.88 - 06.96 12.262 F,12.262 FL 08.95 - 06.96 12.262 FS,12.262 FLS 08.95 - 06.96 12.262 FK 08.95 - 06.96 12.272 F,12.272 FL, 6871 ccm 10.92 - 06.96 12.272 F,12.272 FL, 9973 ccm 09.91 - 10.92 12.272 FK, 6871 ccm 10.92 - 06.96 12.272 FK, 9973 ccm 09.91 - 10.92 12.272 FS,12.272 FLS, 6871 ccm 10.92 - 06.96 12.272 FS,12.272 FLS, 9973 ccm 09.91 - 10.92 14.152 F,14.152 FL, 110-114 kW 12.88 - 04.94 14.152 F,14.152 FL, 114 kW 05.94 - 06.96 14.152 FS,14.152 FLS, 110-114 kW 12.88 - 05.94 14.152 FS,14.152 FLS, 114 kW 05.94 - 06.96 14.152 FK, 110-114 kW 12.88 - 05.94 14.152 FK, 114 kW 05.94 - 06.96 14.162 F,14.162 FL 08.95 - 06.96 14.162 FS,14.162 FLS 08.95 - 06.96 14.162 FK 08.95 - 06.96 14.192 F,14.192 FL, 137 kW 08.88 - 06.90 14.192 F,14.192 FL, 140 kW 07.90 - 06.96 14.192 FS,14.192 FLS, 137 kW 08.88 - 06.90 14.192 FS,14.192 FLS, 140 kW 07.90 - 06.96 14.192 FK, 137 kW 08.88 - 06.90 14.192 FK, 140 kW 07.90 - 06.96 14.222 F,14.222 FL 05.94 - 06.96 14.222 FLS 05.94 - 06.96 14.222 FK 05.94 - 06.96 14.232 F,14.232 FL, 160 kW 05.90 - 04.95 14.232 F,14.232 FL, 169 kW 08.88 - 06.96 14.232 FS,14.232 FLS, 160 kW 05.90 - 04.95 14.232 FS,14.232 FLS, 169 kW 08.88 - 06.96 14.232 FK 08.88 - 06.96 14.262 F,14.262 FL 08.95 - 06.96 14.262 FS,14.262 FLS 08.95 - 06.96 14.262 FK 08.95 - 06.96 14.272 F,14.272 FL, 6871 ccm 10.92 - 06.96 14.272 F,14.272 FL, 9973 ccm 09.91 - 10.92 14.272 FS,14.272 FLS, 6871 ccm 12.92 - 06.96 14.272 FS,14.272 FLS, 9973 ccm 09.91 - 10.92 14.272 FK, 6871 ccm 10.92 - 06.96 14.272 FK, 9973 ccm 09.91 - 10.92 17.192 F,17.192 FL, 137 kW 08.88 - 06.90 17.192 F,17.192 FL, 140 kW 07.90 - 04.95 17.192 FS,17.192 FLS, 137 kW 08.88 - 06.90 17.192 FS,17.192 FLS, 140 kW 07.90 - 04.95 17.192 FK, 137 kW 08.88 - 06.90 17.192 FK, 140 kW 07.90 - 01.91 17.232 F,17.232 FL, 160 kW 05.90 - 04.95 17.232 F,17.232 FL, 169 kW 08.88 - 04.95 17.232 FS,17.232 FLS, 160 kW 05.90 - 04.95 17.232 FS,17.232 FLS, 169 kW 08.88 - 04.95 17.232 FK, 160 kW 05.90 - 01.91 17.232 FK, 169 kW 08.88 - 01.91 17.272 FLS, 6871 ccm 10.92 - 05.95 17.272 FLS, 9973 ccm 09.91 - 05.95 18.192 F,18.192 FL,18.192 FLL 09.90 - 06.96 18.192 FK 09.90 - 06.96 18.222 F,18.222 FL,18.222 FLL 05.94 - 06.96 18.222 FK 05.94 - 06.96 18.232 F,18.232 FL,18.232 FLL 09.90 - 06.96 18.232 FK 09.90 - 06.96</p>		

MAN

M 90 4x2 08.88 - 12.98

	<p>Kugelkopf, Schaltgestänge Ball Socket, gearshift linkage am Schaltgestänge / At gearshift linkage Länge [mm] / Length [mm]:116 Konusmaß [mm] / Cone Size [mm]:12 Aussengewinde [mm] / Outer Thread [mm]:M14x1,5 mit Rechtsgewinde / with right-hand thread Gewindemaß / Thread Size:M10x1,0</p>	<p>(2) (79) (53) (42) (21) (118) (37)</p>	<p>19610 01 81.95301.6202</p> 
	<p>18.262 F,18.262 FL,18.262 FLL 18.262 FK 18.272 F,18.272 FL,18.272 FLL, 6871 ccm 18.272 F,18.272 FL,18.272 FLL, 9973 ccm 18.272 FK, 6871 ccm 18.272 FK, 9973 ccm</p>	<p>08.95 - 06.96 08.95 - 06.96 10.92 - 06.96 09.91 - 05.94 10.92 - 06.96 09.91 - 05.94</p>	





M 90		4x4		08.88 - 12.98	
 6	Spurstange / Rod Assembly Führungsstange / Guide Rod einseitig verstellbar / Adjustable on one side Länge [mm] / Length [mm]:1450 Konusmaß [mm] / Cone Size [mm]:26 Rohr-Ø [mm] / Pipe Ø [mm]:50 mit Zubehör / With accessories	(7) (35) (87) (53) (42) (64) (123)		23282 01 81.46710.6920 ▲ 19927 01 21971 01	
	12.192 FA 10.92 - 06.96 12.192 FAK 10.92 - 06.96 12.222 FA 05.94 - 06.96 12.222 FAK 05.94 - 06.96 12.232 FA 05.90 - 06.96 12.232 FAK 05.90 - 06.96 12.272 FA 10.93 - 04.95 12.272 FAK 10.93 - 04.95		Achsausführung / Axle Version:VA7-0540 Trommelbremse / Drum Brake für / for:Lemförder Baumuster / Model:M07 Fahrzeugbreite 2300 mm / vehicle width 2300 mm	(17) (69) (89) (22) (34)	
 6	Spurstange / Rod Assembly Führungsstange / Guide Rod einseitig verstellbar / Adjustable on one side Länge [mm] / Length [mm]:1450 Rohr-Ø [mm] / Pipe Ø [mm]:50 Konusmaß [mm] / Cone Size [mm]:26 mit Zubehör / With accessories	(7) (35) (87) (53) (64) (42) (123)		28766 01 81.46711.6744 ▲ 19927 01	
	12.192 FA 10.92 - 06.96 12.192 FAK 10.92 - 06.96 12.222 FA 05.94 - 06.96 12.222 FAK 05.94 - 06.96 12.232 FA 05.90 - 06.96 12.232 FAK 05.90 - 06.96 12.272 FA 10.93 - 04.95 12.272 FAK 10.93 - 04.95		Achsausführung / Axle Version:VA9-0540-01 Achsausführung / Axle Version:VA9-0540-00 Baumuster / Model:M07 Fahrzeugbreite 2300 mm / vehicle width 2300 mm	(17) (17) (22) (34)	
 1	Lenkstange / Centre Rod Assembly Schubstange / Push Rod Länge [mm] / Length [mm]:1005 Konusmaß [mm] / Cone Size [mm]:26 Konusmaß [mm] / Cone Size [mm]:30 Rohr-Ø [mm] / Pipe Ø [mm]:42	(4) (68) (53) (42) (42) (64)		21408 01 81.46710.6442 ▲ 11505 02	
	17.192 FA, 137 kW 02.89 - 06.90 17.192 FA, 140 kW 07.90 - 06.96 17.192 FAK, 137 kW 02.89 - 06.90 17.192 FAK, 140 kW 07.90 - 06.96 17.222 FA 05.94 - 06.96 17.222 FAK 05.94 - 06.96 17.232 FA, 160 kW 05.90 - 04.95 17.232 FA, 169 kW 02.89 - 06.96 17.232 FAK, 160 kW 05.90 - 04.95 17.232 FAK, 169 kW 02.89 - 06.96		LHD Lenkstockhebel zur 1. VA / Pitman Arm to 1st FA 01.1992-> für Lenkgetriebe-ID / For steering gear ID:BENDIX C-500 für Fzg. mit zul. Gesamtgewicht bis [kg] / For vehicles with tolerated total weight to [kg]:17.000 Baumuster / Model:M08	(48) (101) (99) (22)	
17.192 FA, 137 kW 02.89 - 06.90 17.192 FA, 140 kW 07.90 - 06.96 17.192 FAK, 137 kW 02.89 - 06.90 17.192 FAK, 140 kW 07.90 - 06.96 17.222 FA 05.94 - 06.96 17.222 FAK 05.94 - 06.96 17.232 FA, 160 kW 05.90 - 04.95 17.232 FA, 169 kW 02.89 - 06.96 17.232 FAK, 160 kW 05.90 - 04.95 17.232 FAK, 169 kW 02.89 - 06.96		Lenkstockhebel zur 1. VA / Pitman Arm to 1st FA für Links-/Rechtslenker / For left-/right-hand traffic für Lenkgetriebe-ID / For steering gear ID:ZF 8097 Baumuster / Model:M08	(48) (102) (101) (22)		



MAN

M 90 4x4 08.88 - 12.98







	<p>Kugelkopf, Schaltgestänge Ball Socket, gearshift linkage am Schaltgestänge / At gearshift linkage Länge [mm] / Length [mm]:55 Innengewinde [mm] / Inner Thread [mm]:M12x1,75 mit Linksgewinde / With left-hand thread Aussengewinde [mm] / Outer Thread [mm]:M10x1,5 mit Rechtsgewinde / with right-hand thread Material: Stahlguß / Material: Cast Steel</p>	<p>(2) (79) (53) (41) (116) (21) (118) (55)</p>	<p>11372 01 81.95301.6171</p> 
	<p>12.192 FA 12.192 FAK 12.222 FA 12.222 FAK 12.232 FA 12.232 FAK 12.272 FA 12.272 FAK 17.192 FA, 137 kW 17.192 FA, 140 kW 17.192 FAK, 137 kW 17.192 FAK, 140 kW 17.222 FA 17.222 FAK 17.232 FA, 160 kW 17.232 FA, 169 kW 17.232 FAK, 160 kW 17.232 FAK, 169 kW</p>	<p>10.92 - 06.96 10.92 - 06.96 05.94 - 06.96 05.94 - 06.96 05.90 - 06.96 05.90 - 06.96 10.93 - 04.95 10.93 - 04.95 02.89 - 06.90 07.90 - 06.96 02.89 - 06.90 07.90 - 06.96 05.94 - 06.96 05.94 - 06.96 05.90 - 04.95 02.89 - 06.96 05.90 - 04.95 02.89 - 06.96</p>	<p>11373 01 81.95301.6170</p> 

M 90 **4x4** **08.88 - 12.98**





		(2)	19610 01	81.95301.6202
Kugelkopf, Schaltgestänge Ball Socket, gearshift linkage am Schaltgestänge / At gearshift linkage Länge [mm] / Length [mm]:116 Konusmaß [mm] / Cone Size [mm]:12 Aussengewinde [mm] / Outer Thread [mm]:M14x1,5 mit Rechtsgewinde / with right-hand thread Gewindemaß / Thread Size:M10x1,0		(79) (53) (42) (21) (118) (37)		
12.192 FA	10.92 - 06.96			
12.192 FAK	10.92 - 06.96			
12.222 FA	05.94 - 06.96			
12.222 FAK	05.94 - 06.96			
12.232 FA	05.90 - 06.96			
12.232 FAK	05.90 - 06.96			
12.272 FA	10.93 - 04.95			
12.272 FAK	10.93 - 04.95			
17.192 FA, 137 kW	02.89 - 06.90			
17.192 FA, 140 kW	07.90 - 06.96			
17.192 FAK, 137 kW	02.89 - 06.90			
17.192 FAK, 140 kW	07.90 - 06.96			
17.222 FA	05.94 - 06.96			
17.222 FAK	05.94 - 06.96			
17.232 FA, 160 kW	05.90 - 04.95			
17.232 FA, 169 kW	02.89 - 06.96			
17.232 FAK, 160 kW	05.90 - 04.95			
17.232 FAK, 169 kW	02.89 - 06.96			



MAN

M 90		6x2		08.88 - 12.98	
 6	Spurstange / Rod Assembly Führungsstange / Guide Rod einseitig verstellbar / Adjustable on one side Länge [mm] / Length [mm]:1628 Konusmaß [mm] / Cone Size [mm]:30 Rohr-Ø [mm] / Pipe Ø [mm]:50 mit Zubehör / With accessories	(7) (35) (87) (53) (42) (64) (123)		1995 01 81.46711.6724  ▲ 11505 02 21971 01	
	24.262 FNL,24.262 FNLL,24.262 FVL	08.95 - 06.96	Achsausführung / Axle Version:V9-75L-03 Baumuster / Model:M19 gekröpfte Vorderachse / Dropped front axle	(17) (22) (110)	
 6	Spurstange / Rod Assembly Führungsstange / Guide Rod beidseitig verstellbar / Adjustable on both sides Länge [mm] / Length [mm]:1585 Konusmaß [mm] / Cone Size [mm]:26 Rohr-Ø [mm] / Pipe Ø [mm]:50 mit Zubehör / With accessories	(7) (35) (85) (53) (42) (64) (123)		21282 01 81.46710.6393  ▲ 11402 01 ▲ 11403 01	
	24.232 FNL 24.262 FNL,24.262 FNLL,24.262 FVL	05.90 - 04.95 08.95 - 06.96	für Links-/Rechtslenker / For left-/right-hand traffic Achsausführung / Axle Version:V7-65L Baumuster / Model:M09 gekröpfte Vorderachse / Dropped front axle	(102) (17) (22) (110)	
 1	Lenkstange / Centre Rod Assembly Schubstange / Push Rod einseitig verstellbar / Adjustable on one side Länge [mm] / Length [mm]:1000 Konusmaß [mm] / Cone Size [mm]:26 Rohr-Ø [mm] / Pipe Ø [mm]:40 mit Zubehör / With accessories	(4) (68) (87) (53) (42) (64) (123)		18919 01 81.46710.6439  ▲ 11402 01	
	24.232 FNL 24.262 FNL,24.262 FNLL,24.262 FVL	05.90 - 04.95 08.95 - 06.96	LHD Lenkstockhebel zur 1. VA / Pitman Arm to 1st FA für Lenkgetriebe-ID / For steering gear ID:Bendix C-500 Achsausführung / Axle Version:V7-65L Baumuster / Model:M09	(48) (101) (17) (22)	
	24.232 FNL 24.262 FNL,24.262 FNLL,24.262 FVL	05.90 - 04.95 08.95 - 06.96	Lenkstockhebel zur 1. VA / Pitman Arm to 1st FA für Lenkgetriebe-ID / For steering gear ID:ZF 8097 für Links-/Rechtslenker / For left-/right-hand traffic nicht für Vorderachsnnummer / not for front axle no.:V7-80L Baumuster / Model:M09	(48) (101) (102) (135) (22)	







M 90		6x2	08.88 - 12.98	
 1	Lenkstange / Centre Rod Assembly Schubstange / Push Rod Länge [mm] / Length [mm]:1005 Konusmaß [mm] / Cone Size [mm]:26 Konusmaß [mm] / Cone Size [mm]:30 Rohr-Ø [mm] / Pipe Ø [mm]:42	(4) (68) (53) (42) (42) (64)		21408 01 81.46710.6442  11505 02 
	24.232 FNL	05.90 - 04.95	LHD	Lenkstockhebel zur 1. VA / Pitman Arm to 1st FA (48) 01.1992-> für Lenkgetriebe-ID / For steering gear ID:BENDIX C-500 (101) Achsausführung / Axle Version:V7-80L (17) Achsausführung / Axle Version:V7-75L (17) für Fzg. mit zul. Gesamtgewicht bis [kg] / For vehicles with tolerated total weight to [kg]:17.000 (99) Baumuster / Model:M09 (22)
	24.232 FNL	05.90 - 04.95		Lenkstockhebel zur 1. VA / Pitman Arm to 1st FA (48) 05.1990-> für Links-/Rechtslenker / For left-/right-hand traffic (102) für Lenkgetriebe-ID / For steering gear ID:ZF 8097 (101) Achsausführung / Axle Version:V7-80L (17) Baumuster / Model:M09 (22)
	24.232 FNL	05.90 - 04.95		Lenkstockhebel zur 1. VA / Pitman Arm to 1st FA (48) Radstand [mm] / Wheelbase [mm]:3150 (62) Radstand [mm] / Wheelbase [mm]:3700 (62) für Lenkgetriebe-ID / For steering gear ID:ZF 8098 (101) Achsausführung / Axle Version:V7-80 (17) Baumuster / Model:M10 (22)
	24.262 FNL,24.262 FNLL,24.262 FVL	08.95 - 06.96	LHD	Lenkstockhebel zur 1. VA / Pitman Arm to 1st FA (48) 01.1992-> für Lenkgetriebe-ID / For steering gear ID:BENDIX C-500 (101) Achsausführung / Axle Version:V7-80L (17) Achsausführung / Axle Version:V7-75L (17) für Fzg. mit zul. Gesamtgewicht bis [kg] / For vehicles with tolerated total weight to [kg]:17.000 (99) Baumuster / Model:M09 (22)
	24.262 FNL,24.262 FNLL,24.262 FVL	08.95 - 06.96		Lenkstockhebel zur 1. VA / Pitman Arm to 1st FA (48) 05.1990-> für Links-/Rechtslenker / For left-/right-hand traffic (102) für Lenkgetriebe-ID / For steering gear ID:ZF 8097 (101) Achsausführung / Axle Version:V7-80L (17) Baumuster / Model:M09 (22)
	24.262 FNL,24.262 FNLL,24.262 FVL	08.95 - 06.96		Lenkstockhebel zur 1. VA / Pitman Arm to 1st FA (48) Radstand [mm] / Wheelbase [mm]:3150 (62) Radstand [mm] / Wheelbase [mm]:3700 (62) für Lenkgetriebe-ID / For steering gear ID:ZF 8098 (101) Achsausführung / Axle Version:V7-80 (17) Baumuster / Model:M10 (22)
	24.262 FNL,24.262 FNLL,24.262 FVL	08.95 - 06.96	LHD	Lenkstockhebel zur 1. VA / Pitman Arm to 1st FA (48) für Lenkgetriebe-ID / For steering gear ID:ZF 8097 (101) Achsausführung / Axle Version:V7-80L (17) Baumuster / Model:M19 (22)
	24.262 FNL,24.262 FNLL,24.262 FVL	08.95 - 06.96	LHD	Lenkstockhebel zur 1. VA / Pitman Arm to 1st FA (48) für Lenkgetriebe-ID / For steering gear ID:BENDIX C-500 (101) Achsausführung / Axle Version:V7-80L (17) Achsausführung / Axle Version:V7-75L (17) für Fzg. mit zul. Gesamtgewicht bis [kg] / For vehicles with tolerated total weight to [kg]:17.000 (99) Baumuster / Model:M19 (22)
	 2	Lenkstange / Centre Rod Assembly Schubstange / Push Rod einseitig verstellbar / Adjustable on one side Länge [mm] / Length [mm]:870 Konusmaß [mm] / Cone Size [mm]:30 Rohr-Ø [mm] / Pipe Ø [mm]:40 mit Zubehör / With accessories	(4) (68) (87) (53) (42) (64) (123)	
24.232 FNL		05.90 - 04.95		Zwischenhebel zur Vorderachse 2 / Control arm to front axle 2 (74) für Lenkgetriebe-ID / For steering gear ID:ZF 8098 (101) Radstand [mm] / Wheelbase [mm]:3150 (62) Radstand [mm] / Wheelbase [mm]:3700 (62) Baumuster / Model:M10 (22)



MAN

M 90 6x2 08.88 - 12.98

	<p>Kugelkopf, Schaltgestänge Ball Socket, gearshift linkage Länge [mm] / Length [mm]:85 (53) Gewindemaß / Thread Size:M14x1,5 (37) Konusmaß [mm] / Cone Size [mm]:12 (42) mit Rechtsgewinde / with right-hand thread (118) Aussengewinde [mm] / Outer Thread [mm]:M14x1,5 (21) Lage/Grad / Position / Degree:46 (44)</p>	<p>(2)</p>	<p>11371 01 81.95301.6169</p> 
<p>10</p>	<p>Lenker, Radaufhängung / Track Control Arm Längslenker / Trailing Arm (54) Länge [mm] / Length [mm]:577 (53) Lochabstand 1/Lochabstand 2 / Hole Pitch 1/ Hole Pitch 2:130/130 (50) Bohrung-Ø 1 / Bohrung-Ø 2 [mm] / Bore Ø 1 / Bore Ø 2 [mm]:19/19 (24) Rohr-Ø [mm] / Pipe Ø [mm]:48 (64) Molekularlager / Molecular Bearing (57)</p>	<p>(3)</p>	<p>11757 02 81.43220.6129</p> 
	<p>24.232 FNL 05.90 - 04.95 24.262 FNL,24.262 FNLL,24.262 FVL 08.95 - 06.96</p>	<p>Antriebsachse / Drive Shaft (19) Schleppachse / trailing axle (67) Baumuster / Model:M09 (22)</p>	
	<p>24.262 FNL,24.262 FNLL,24.262 FVL 08.95 - 06.96</p>	<p>Antriebsachse / Drive Shaft (19) Schleppachse / trailing axle (67) Baumuster / Model:M09 (22)</p>	
	<p>24.262 FNL,24.262 FNLL,24.262 FVL 08.95 - 06.96</p>	<p>Antriebsachse / Drive Shaft (19) für Fahrzeuge mit starrer Nachlaufachse / For vehicles with rigid trailing axle (97) Baumuster / Model:M10 (22)</p>	
<p>8</p>	<p>Lenker, Radaufhängung / Track Control Arm Dreieckslenker (NKW) / A-Frame (CV) (32) Länge [mm] / Length [mm]:693 (53) Lochabstand 1/Lochabstand 2 / Hole Pitch 1/ Hole Pitch 2:115/115 (50) Bohrung-Ø 1 / Bohrung-Ø 2 [mm] / Bore Ø 1 / Bore Ø 2 [mm]:19/19 (24) Rohr-Ø [mm] / Pipe Ø [mm]:46 (64)</p>	<p>(3)</p>	<p>20399 01 81.43270.9053 ® 19598 01 ® 24764 01</p> 
	<p>24.232 FNL 05.90 - 04.95 24.232 FNL 05.90 - 04.95 24.262 FNL,24.262 FNLL,24.262 FVL 08.95 - 06.96 24.262 FNL,24.262 FNLL,24.262 FVL 08.95 - 06.96 24.262 FNL,24.262 FNLL,24.262 FVL 08.95 - 06.96</p>	<p>Schleppachse / trailing axle (67) Baumuster / Model:M09 (22) Antriebsachse / Drive Shaft (19) Baumuster / Model:M09 (22) Schleppachse / trailing axle (67) Baumuster / Model:M09 (22) Antriebsachse / Drive Shaft (19) Baumuster / Model:M09 (22)</p>	
	<p>24.262 FNL,24.262 FNLL,24.262 FVL 08.95 - 06.96</p>	<p>Antriebsachse / Drive Shaft (19) Baumuster / Model:M10 (22)</p>	
<p>20</p>	<p>Lenker, Radaufhängung / Track Control Arm Querlenker / Control Arm (61) nicht verstellbar / Not adjustable (136) Länge [mm] / Length [mm]:777 (53) Lochabstand 1/Lochabstand 2 / Hole Pitch 1/ Hole Pitch 2:115/115 (50) Bohrung-Ø 1 / Bohrung-Ø 2 [mm] / Bore Ø 1 / Bore Ø 2 [mm]:17/17 (24) Rohr-Ø [mm] / Pipe Ø [mm]:60 (64) Molekularlager / Molecular Bearing (57)</p>	<p>(3)</p>	<p>22953 01 81.43220.6106 ® 19893 01</p> 
	<p>24.262 FNL,24.262 FNLL,24.262 FVL 08.95 - 06.96</p>	<p>Vorlaufachse / Leading Axle (71) Baumuster / Model:M10 (22)</p>	
	<p>Kugelkopf, Schaltgestänge Ball Socket, gearshift linkage am Schaltgestänge / At gearshift linkage (79) Länge [mm] / Length [mm]:55 (53) Innengewinde [mm] / Inner Thread [mm]:M12x1,75 (41) mit Linksgewinde / With left-hand thread (116) Aussengewinde [mm] / Outer Thread [mm]:M10x1,5 (21) mit Rechtsgewinde / with right-hand thread (118) Material: Stahlguß / Material: Cast Steel (55)</p>	<p>(2)</p>	<p>11372 01 81.95301.6171</p> 
	<p>24.232 FNL 05.90 - 04.95 24.262 FNL,24.262 FNLL,24.262 FVL 08.95 - 06.96</p>	<p>Antriebsachse / Drive Shaft (19) Schleppachse / trailing axle (67) Baumuster / Model:M09 (22)</p>	



Pos



Ref.







MAN





M 90		6x2	08.88 - 12.98	
Kugelkopf, Schaltgestänge Ball Socket, gearshift linkage am Schaltgestänge / At gearshift linkage Länge [mm] / Length [mm]:55 Innengewinde [mm] / Inner Thread [mm]:M12x1,75 mit Rechtsgewinde / with right-hand thread Aussengewinde [mm] / Outer Thread [mm]:M10x1,5 Material: Stahlguß / Material: Cast Steel	(2)		11373 01	81.95301.6170
				
24.232 FNL 24.262 FNL,24.262 FNLL,24.262 FVL	05.90 - 04.95 08.95 - 06.96			
Kugelkopf, Schaltgestänge Ball Socket, gearshift linkage am Schaltgestänge / At gearshift linkage Länge [mm] / Length [mm]:116 Konusmaß [mm] / Cone Size [mm]:12 Aussengewinde [mm] / Outer Thread [mm]:M14x1,5 mit Rechtsgewinde / with right-hand thread Gewindemaß / Thread Size:M10x1,0	(2)		19610 01	81.95301.6202
				
24.232 FNL 24.262 FNL,24.262 FNLL,24.262 FVL	05.90 - 04.95 08.95 - 06.96			



MAN

M 90		6x2/2/4		08.88 - 12.98	
 6	Spurstange / Rod Assembly Führungsstange / Guide Rod einseitig verstellbar / Adjustable on one side Länge [mm] / Length [mm]:1628 Konusmaß [mm] / Cone Size [mm]:30 Rohr-Ø [mm] / Pipe Ø [mm]:50 mit Zubehör / With accessories	(7) (35) (87) (53) (42) (64) (123)		19995 01 81.46711.6724  11505 02 21971 01	
	24.192 FNL,24.192 FNLL,24.192 FVL 24.222 FNL,24.222 FNLL,24.222 FVL 24.232 FNL,24.232 FNLL,24.232 FVL 24.272 FNL,24.272 FNLL,24.272 FVL	07.89 - 06.96 05.94 - 06.96 07.89 - 06.96 10.92 - 06.96	Achsausführung / Axle Version:V9-75L-03 Baumuster / Model:M19 gekrüpfte Vorderachse / Dropped front axle	(17) (22) (110)	
	Spurstange / Rod Assembly Führungsstange / Guide Rod beidseitig verstellbar / Adjustable on both sides Länge [mm] / Length [mm]:1585 Konusmaß [mm] / Cone Size [mm]:26 Rohr-Ø [mm] / Pipe Ø [mm]:50 mit Zubehör / With accessories	(7) (35) (85) (53) (42) (64) (123)		21282 01 81.46710.6393  11402 01 11403 01	
	24.192 FNL,24.192 FNLL,24.192 FVL 24.222 FNL,24.222 FNLL,24.222 FVL 24.232 FNL,24.232 FNLL,24.232 FVL 24.272 FNL,24.272 FNLL,24.272 FVL 24.272 FNL,24.272 FVL	07.89 - 06.96 05.94 - 06.96 07.89 - 06.96 10.92 - 06.96 09.91 - 05.94	für Links-/Rechtslenker / For left-/right-hand traffic Achsausführung / Axle Version:V7-65L Baumuster / Model:M09 gekrüpfte Vorderachse / Dropped front axle	(102) (17) (22) (110)	
	Lenkstange / Centre Rod Assembly Schubstange / Push Rod einseitig verstellbar / Adjustable on one side Länge [mm] / Length [mm]:1000 Konusmaß [mm] / Cone Size [mm]:26 Rohr-Ø [mm] / Pipe Ø [mm]:40 mit Zubehör / With accessories	(4) (68) (87) (53) (42) (64) (123)		18919 01 81.46710.6439  11402 01	
24.192 FNL,24.192 FNLL,24.192 FVL 24.222 FNL,24.222 FNLL,24.222 FVL 24.232 FNL,24.232 FNLL,24.232 FVL 24.272 FNL,24.272 FNLL,24.272 FVL 24.272 FNL,24.272 FVL	07.89 - 06.96 05.94 - 06.96 07.89 - 06.96 10.92 - 06.96 09.91 - 05.94	LHD Lenkstockhebel zur 1. VA / Pitman Arm to 1st FA für Lenkgetriebe-ID / For steering gear ID:Bendix C-500 Achsausführung / Axle Version:V7-65L Baumuster / Model:M09	(48) (101) (17) (22)		
24.192 FNL,24.192 FNLL,24.192 FVL 24.222 FNL,24.222 FNLL,24.222 FVL 24.232 FNL,24.232 FNLL,24.232 FVL 24.272 FNL,24.272 FNLL,24.272 FVL 24.272 FNL,24.272 FVL	07.89 - 06.96 05.94 - 06.96 07.89 - 06.96 10.92 - 06.96 09.91 - 05.94	Lenkstockhebel zur 1. VA / Pitman Arm to 1st FA für Lenkgetriebe-ID / For steering gear ID:ZF 8097 für Links-/Rechtslenker / For left-/right-hand traffic nicht für Vorderachsnnummer / not for front axle no.:V7-80L Baumuster / Model:M09	(48) (101) (102) (135) (22)		







M 90		6x2/2/4	08.88 - 12.98		
 1	Lenkstange / Centre Rod Assembly Schubstange / Push Rod Länge [mm] / Length [mm]:1005 Konusmaß [mm] / Cone Size [mm]:26 Konusmaß [mm] / Cone Size [mm]:30 Rohr-Ø [mm] / Pipe Ø [mm]:42	(4) (68) (53) (42) (42) (64)		21408 01 81.46710.6442  11505 02	
	24.192 FNL,24.192 FNLL,24.192 FVL 24.222 FNL,24.222 FNLL,24.222 FVL 24.232 FNL,24.232 FNLL,24.232 FVL 24.272 FNL,24.272 FNLL,24.272 FVL	07.89 - 06.96 05.94 - 06.96 07.89 - 06.96 10.92 - 06.96	LHD Lenkstockhebel zur 1. VA / Pitman Arm to 1st FA 01.1992-> für Lenkgetriebe-ID / For steering gear ID:BENDIX C-500 Achsausführung / Axle Version:V7-80L Achsausführung / Axle Version:V7-75L für Fzg. mit zul. Gesamtgewicht bis [kg] / For vehicles with tolerated total weight to [kg]:17.000 Baumuster / Model:M09	(48) (101) (17) (17) (99) (22)	
	24.192 FNL,24.192 FNLL,24.192 FVL 24.222 FNL,24.222 FNLL,24.222 FVL 24.232 FNL,24.232 FNLL,24.232 FVL 24.272 FNL,24.272 FNLL,24.272 FVL	07.89 - 06.96 05.94 - 06.96 07.89 - 06.96 10.92 - 06.96	LHD Lenkstockhebel zur 1. VA / Pitman Arm to 1st FA 05.1990-> für Links-/Rechtslenker / For left-/right-hand traffic für Lenkgetriebe-ID / For steering gear ID:ZF 8097 Achsausführung / Axle Version:V7-80L Baumuster / Model:M09	(48) (102) (101) (17) (22)	
	24.192 FNL,24.192 FNLL,24.192 FVL 24.222 FNL,24.222 FNLL,24.222 FVL 24.232 FNL,24.232 FNLL,24.232 FVL 24.272 FNL,24.272 FNLL,24.272 FVL	07.89 - 06.96 05.94 - 06.96 07.89 - 06.96 10.92 - 06.96	LHD Lenkstockhebel zur 1. VA / Pitman Arm to 1st FA für Lenkgetriebe-ID / For steering gear ID:ZF 8097 Achsausführung / Axle Version:V7-80L Baumuster / Model:M19	(48) (101) (17) (22)	
	24.192 FNL,24.192 FNLL,24.192 FVL 24.222 FNL,24.222 FNLL,24.222 FVL 24.232 FNL,24.232 FNLL,24.232 FVL 24.272 FNL,24.272 FNLL,24.272 FVL	07.89 - 06.96 05.94 - 06.96 07.89 - 06.96 10.92 - 06.96	Lenkstockhebel zur 1. VA / Pitman Arm to 1st FA Radstand [mm] / Wheelbase [mm]:3150 Radstand [mm] / Wheelbase [mm]:3700 für Lenkgetriebe-ID / For steering gear ID:ZF 8098 Achsausführung / Axle Version:V7-80 Baumuster / Model:M10	(48) (62) (62) (101) (17) (22)	
	24.192 FNL,24.192 FNLL,24.192 FVL 24.222 FNL,24.222 FNLL,24.222 FVL 24.232 FNL,24.232 FNLL,24.232 FVL 24.272 FNL,24.272 FNLL,24.272 FVL	07.89 - 06.96 05.94 - 06.96 07.89 - 06.96 10.92 - 06.96	LHD Lenkstockhebel zur 1. VA / Pitman Arm to 1st FA für Lenkgetriebe-ID / For steering gear ID:BENDIX C-500 Achsausführung / Axle Version:V7-80L Achsausführung / Axle Version:V7-75L für Fzg. mit zul. Gesamtgewicht bis [kg] / For vehicles with tolerated total weight to [kg]:17.000 Baumuster / Model:M19	(48) (101) (17) (17) (99) (22)	
	24.272 FNL,24.272 FVL	09.91 - 05.94	LHD Lenkstockhebel zur 1. VA / Pitman Arm to 1st FA 01.1992-> für Lenkgetriebe-ID / For steering gear ID:BENDIX C-500 Achsausführung / Axle Version:V7-80L Achsausführung / Axle Version:V7-75L für Fzg. mit zul. Gesamtgewicht bis [kg] / For vehicles with tolerated total weight to [kg]:17.000 Baumuster / Model:M09	(48) (101) (17) (17) (99) (22)	
	24.272 FNL,24.272 FVL	09.91 - 05.94	Lenkstockhebel zur 1. VA / Pitman Arm to 1st FA 05.1990-> für Links-/Rechtslenker / For left-/right-hand traffic für Lenkgetriebe-ID / For steering gear ID:ZF 8097 Achsausführung / Axle Version:V7-80L Baumuster / Model:M09	(48) (102) (101) (17) (22)	
	24.272 FNL,24.272 FVL	09.91 - 05.94	Lenkstockhebel zur 1. VA / Pitman Arm to 1st FA Radstand [mm] / Wheelbase [mm]:3150 Radstand [mm] / Wheelbase [mm]:3700 für Lenkgetriebe-ID / For steering gear ID:ZF 8098 Achsausführung / Axle Version:V7-80 Baumuster / Model:M10	(48) (62) (62) (101) (17) (22)	
	 2	Lenkstange / Centre Rod Assembly Schubstange / Push Rod einseitig verstellbar / Adjustable on one side Länge [mm] / Length [mm]:870 Konusmaß [mm] / Cone Size [mm]:30 Rohr-Ø [mm] / Pipe Ø [mm]:40 mit Zubehör / With accessories	(4) (68) (87) (53) (42) (64) (123)		21471 01 81.46610.6584  11505 02
24.192 FNL,24.192 FNLL,24.192 FVL 24.222 FNL,24.222 FNLL,24.222 FVL 24.232 FNL,24.232 FNLL,24.232 FVL 24.272 FNL,24.272 FNLL,24.272 FVL 24.272 FNL,24.272 FVL		07.89 - 06.96 05.94 - 06.96 07.89 - 06.96 10.92 - 06.96 09.91 - 05.94	Zwischenhebel zur Vorderachse 2 / Control arm to front axle 2 für Lenkgetriebe-ID / For steering gear ID:ZF 8098 Radstand [mm] / Wheelbase [mm]:3150 Radstand [mm] / Wheelbase [mm]:3700 Baumuster / Model:M10	(74) (101) (62) (62) (22)	



MAN

M 90 6x2/2/4 08.88 - 12.98

	<p>Kugelkopf, Schaltgestänge Ball Socket, gearshift linkage Länge [mm] / Length [mm]:85 (53) Gewindemaß / Thread Size:M14x1,5 (37) Konusmaß [mm] / Cone Size [mm]:12 (42) mit Rechtsgewinde / with right-hand thread (118) Aussengewinde [mm] / Outer Thread [mm]:M14x1,5 (21) Lage/Grad / Position / Degree:46 (44)</p>	<p>(2)</p> <p>11371 01 81.95301.6169</p> 
<p>10</p>	<p>Lenker, Radaufhängung / Track Control Arm Längslenker / Trailing Arm (54) Länge [mm] / Length [mm]:577 (53) Lochabstand 1/Lochabstand 2 / Hole Pitch 1/ Hole Pitch 2:130/130 (50) Bohrung-Ø 1 / Bohrung-Ø 2 [mm] / Bore Ø 1 / Bore Ø 2 [mm]:19/19 (24) Rohr-Ø [mm] / Pipe Ø [mm]:48 (64) Molekularlager / Molecular Bearing (57)</p>	<p>(3)</p> <p>11757 02 81.43220.6129</p>  <p>Antriebsachse / Drive Shaft (19) für Fahrzeuge mit starrer Nachlaufachse / For vehicles with rigid (97) trailing axle Baumuster / Model:M10 (22)</p> <p>Antriebsachse / Drive Shaft (19) Schleppachse / trailing axle (67) Baumuster / Model:M09 (22)</p>
<p>8</p>	<p>Lenker, Radaufhängung / Track Control Arm Dreieckslenker (NKW) / A-Frame (CV) (32) Länge [mm] / Length [mm]:693 (53) Lochabstand 1/Lochabstand 2 / Hole Pitch 1/ Hole Pitch 2:115/115 (50) Bohrung-Ø 1 / Bohrung-Ø 2 [mm] / Bore Ø 1 / Bore Ø 2 [mm]:19/19 (24) Rohr-Ø [mm] / Pipe Ø [mm]:46 (64)</p>	<p>(3)</p> <p>20399 01 81.43270.9053 ® 19598 01 ® 24764 01</p>  <p>Schleppachse / trailing axle (67) Baumuster / Model:M09 (22)</p> <p>Antriebsachse / Drive Shaft (19) Baumuster / Model:M09 (22)</p> <p>Antriebsachse / Drive Shaft (19) Baumuster / Model:M10 (22)</p>
<p>20</p>	<p>Lenker, Radaufhängung / Track Control Arm Querlenker / Control Arm (61) nicht verstellbar / Not adjustable (136) Länge [mm] / Length [mm]:777 (53) Lochabstand 1/Lochabstand 2 / Hole Pitch 1/ Hole Pitch 2:115/115 (50) Bohrung-Ø 1 / Bohrung-Ø 2 [mm] / Bore Ø 1 / Bore Ø 2 [mm]:17/17 (24) Rohr-Ø [mm] / Pipe Ø [mm]:60 (64) Molekularlager / Molecular Bearing (57)</p>	<p>(3)</p> <p>22953 01 81.43220.6106 ® 19893 01</p>  <p>Vorlaufachse / Leading Axle (71) Baumuster / Model:M10 (22)</p>



Pos



Ref.













MAN

M 90		6x2/2/4	08.88 - 12.98	
Kugelkopf, Schaltgestänge Ball Socket, gearshift linkage am Schaltgestänge / At gearshift linkage Länge [mm] / Length [mm]:55 Innengewinde [mm] / Inner Thread [mm]:M12x1,75 mit Linksgewinde / With left-hand thread Aussengewinde [mm] / Outer Thread [mm]:M10x1,5 mit Rechtsgewinde / with right-hand thread Material: Stahlguß / Material: Cast Steel	(2)		11372 01	81.95301.6171
	(79)			
	(53)			
	(41)			
	(116)			
	(21)			
	(118)			
	(55)			
24.192 FNL,24.192 FNLL,24.192 FVL	07.89 - 06.96			
24.222 FNL,24.222 FNLL,24.222 FVL	05.94 - 06.96			
24.232 FNL,24.232 FNLL,24.232 FVL	07.89 - 06.96			
24.272 FNL,24.272 FNLL,24.272 FVL	10.92 - 06.96			
24.272 FNL,24.272 FVL	09.91 - 05.94			
Kugelkopf, Schaltgestänge Ball Socket, gearshift linkage am Schaltgestänge / At gearshift linkage Länge [mm] / Length [mm]:55 Innengewinde [mm] / Inner Thread [mm]:M12x1,75 mit Rechtsgewinde / with right-hand thread Aussengewinde [mm] / Outer Thread [mm]:M10x1,5 Material: Stahlguß / Material: Cast Steel	(2)		11373 01	81.95301.6170
	(79)			
	(53)			
	(41)			
	(118)			
	(21)			
	(55)			
24.192 FNL,24.192 FNLL,24.192 FVL	07.89 - 06.96			
24.222 FNL,24.222 FNLL,24.222 FVL	05.94 - 06.96			
24.232 FNL,24.232 FNLL,24.232 FVL	07.89 - 06.96			
24.272 FNL,24.272 FNLL,24.272 FVL	10.92 - 06.96			
24.272 FNL,24.272 FVL	09.91 - 05.94			
Kugelkopf, Schaltgestänge Ball Socket, gearshift linkage am Schaltgestänge / At gearshift linkage Länge [mm] / Length [mm]:116 Konusmaß [mm] / Cone Size [mm]:12 Aussengewinde [mm] / Outer Thread [mm]:M14x1,5 mit Rechtsgewinde / with right-hand thread Gewindemaß / Thread Size:M10x1,0	(2)		19610 01	81.95301.6202
	(79)			
	(53)			
	(42)			
	(21)			
	(118)			
	(37)			
24.192 FNL,24.192 FNLL,24.192 FVL	07.89 - 06.96			
24.222 FNL,24.222 FNLL,24.222 FVL	05.94 - 06.96			
24.232 FNL,24.232 FNLL,24.232 FVL	07.89 - 06.96			
24.272 FNL,24.272 FNLL,24.272 FVL	10.92 - 06.96			
24.272 FNL,24.272 FVL	09.91 - 05.94			



MAN

M 2000 L 4x2 09.99 -

 19	Lenker, Radaufhängung / Track Control Arm Querlenker / Control Arm nicht verstellbar / Not adjustable Länge [mm] / Length [mm]:550 Lochabstand 1/Lochabstand 2 / Hole Pitch 1/ Hole Pitch 2:100/100 Bohrung-Ø 1 / Bohrung-Ø 2 [mm] / Bore Ø 1 / Bore Ø 2 [mm]:15/15 Rohr-Ø [mm] / Pipe Ø [mm]:48	(3) (61) (136) (53) (50) (24) (64)	22929 01 81.43220.6167 ® 23206 01	
	14.224 LC,14.224 LLC,14.224 LLLC 08.95 - 14.225 LC, 14.225 LLC, 14.225 LLLC (LE220B) 09.00 - 14.255 LC, LLC, LLLC (LE250B) 09.00 - 14.264 LC,14.264 LLC,14.264 LLLC 08.95 - 14.285 LC, LLC, LLLC (LE280B) 09.00 -	 ->04.1999 Baumuster / Model:L79	(22)	
	15.224 LC,15.224 LLC,15.224 LLLC 08.95 - 15.225 LC, LLC, LLLC (LE220B) 09.99 - 15.255 LC, LLC, LLLC (LE250B) 09.99 - 15.264 LC,15.264 LLC,15.264 LLLC 08.95 - 15.285 LC,LLC,LLLC (LE280B) 09.99 -	 ->04.1999 Baumuster / Model:L86	(22)	
 19	Lenker, Radaufhängung / Track Control Arm Querlenker / Control Arm nicht verstellbar / Not adjustable Länge [mm] / Length [mm]:777 Lochabstand 1/Lochabstand 2 / Hole Pitch 1/ Hole Pitch 2:115/115 Bohrung-Ø 1 / Bohrung-Ø 2 [mm] / Bore Ø 1 / Bore Ø 2 [mm]:17/17 Rohr-Ø [mm] / Pipe Ø [mm]:60 Molekularlager / Molecular Bearing	(3) (61) (136) (53) (50) (24) (64) (57)	22953 01 81.43220.6106 ® 19893 01	
	18.224 LC,18.224 LLC,18.224 LLLC 08.95 - 18.255 LC, LLC, LLLC (LE250B) 09.99 - 18.264 LC,18.264 LLC,18.264 LLLC 08.95 - 18.285 LC, LLC, LLLC (LE280B) 09.99 -	 Baumuster / Model:L89	(22)	
 12	Lenker, Radaufhängung / Track Control Arm Längslenker / Trailing Arm nicht verstellbar / Not adjustable Länge [mm] / Length [mm]:660 Rohr-Ø [mm] / Pipe Ø [mm]:38 Lochabstand 1/Lochabstand 2 / Hole Pitch 1/ Hole Pitch 2:100/115 Bohrung-Ø 1 / Bohrung-Ø 2 [mm] / Bore Ø 1 / Bore Ø 2 [mm]:15/15 Molekularlager / Molecular Bearing	(3) (54) (136) (53) (64) (50) (24) (57)	28482 01 81.43220.6213	
	14.224 LC,14.224 LLC,14.224 LLLC 08.95 - 14.225 LC, 14.225 LLC, 14.225 LLLC (LE220B) 09.00 - 14.255 LC, LLC, LLLC (LE250B) 09.00 - 14.264 LC,14.264 LLC,14.264 LLLC 08.95 - 14.284 LC,14.284 LLC,14.284 LLLC 10.98 - 14.285 LC, LLC, LLLC (LE280B) 09.00 -	04.1999-> Baumuster / Model:L79	(22)	
	15.224 LC,15.224 LLC,15.224 LLLC 08.95 - 15.225 LC, LLC, LLLC (LE220B) 09.99 - 15.255 LC, LLC, LLLC (LE250B) 09.99 - 15.264 LC,15.264 LLC,15.264 LLLC 08.95 - 15.284 LC,15.284 LLC,15.284 LLLC 06.98 - 15.285 LC,LLC,LLLC (LE280B) 09.99 -	04.1999-> Baumuster / Model:L86	(22)	
 6	Spurstange / Rod Assembly Führungsstange / Guide Rod beidseitig verstellbar / Adjustable on both sides Länge [mm] / Length [mm]:1652 Konusmaß [mm] / Cone Size [mm]:30 Rohr-Ø [mm] / Pipe Ø [mm]:50 mit Zubehör / With accessories	(7) (35) (85) (53) (42) (64) (123)	11768 01 81.46711.6725 ▲ 11492 02 ▲ 11505 02	
	18.224 LC,18.224 LLC,18.224 LLLC 08.95 - 18.224 LK,18.224 LLK 08.95 - 18.255 LC, LLC, LLLC (LE250B) 09.99 - 18.264 LC,18.264 LLC,18.264 LLLC 08.95 - 18.264 LK,18.264 LLK 08.95 - 18.285 LC, LLC, LLLC (LE280B) 09.99 -	Trommelbremse / Drum Brake Achsausführung / Axle Version:V9-75L- Baumuster / Model:L87 L88 gekrümmte Vorderachse / Dropped front axle nicht für Fahrzeugbreite 2300 mm / not for vehicle width 2300 mm	(69) (17) (22) (110) (130)	





Pos



Ref.







MAN



M 2000 L		4x2	09.99 -		
 6	Spurstange / Rod Assembly Führungsstange / Guide Rod einseitig verstellbar / Adjustable on one side Länge [mm] / Length [mm]:1628 Konusmaß [mm] / Cone Size [mm]:30 Rohr-Ø [mm] / Pipe Ø [mm]:50 mit Zubehör / With accessories	(7)	19995 01 81.46711.6724  ▲ 11505 02 21971 01		
		(35)			
	18.224 LC,18.224 LLC,18.224 LLLC 18.255 LC, LLC, LLLC (LE250B) 18.264 LC,18.264 LLC,18.264 LLLC 18.285 LC, LLC, LLLC (LE280B)	(87) (53) (42) (64) (123)	08.95 - 09.99 - 08.95 - 09.99 -	 Achsausführung / Axle Version:V9-80L für Links-/Rechtslenker / For left-/right-hand traffic Baumuster / Model:L89 gekrüpfte Vorderachse / Dropped front axle	(17) (102) (22) (110)
 6	Spurstange / Rod Assembly Führungsstange / Guide Rod beidseitig verstellbar / Adjustable on both sides Länge [mm] / Length [mm]:1620 Konusmaß [mm] / Cone Size [mm]:22 Rohr-Ø [mm] / Pipe Ø [mm]:36 mit Zubehör / With accessories	(7)	21014 01 81.46711.6729 ▲ 11378 01 ▲ 11379 01		
		(35)			
	12.163 LC,12.163 LLC	(85)	08.95 -	Achsausführung / Axle Version:V9-42L-15 Achsausführung / Axle Version:V9-42L-14 Scheibenbremse / Disc Brake Baumuster / Model:L70 L72	(17) (17) (66) (22)
	12.163 LK	(53)	08.95 -	Achsausführung / Axle Version:V9-42L-15 Achsausführung / Axle Version:V9-42L-14 Scheibenbremse / Disc Brake Baumuster / Model:L70	(17) (17) (66) (22)
	12.224 LC,12.224 LLC	(42)	08.95 -	Achsausführung / Axle Version:V9-42L-15 Achsausführung / Axle Version:V9-42L-14 Scheibenbremse / Disc Brake Baumuster / Model:L71 L73	(17) (17) (66) (22)
	12.224 LK	(64)	08.95 -	Achsausführung / Axle Version:V9-42L-15 Achsausführung / Axle Version:V9-42L-14 Scheibenbremse / Disc Brake Baumuster / Model:L71	(17) (17) (66) (22)
		(123)			
 6	Spurstange / Rod Assembly Führungsstange / Guide Rod einseitig verstellbar / Adjustable on one side Länge [mm] / Length [mm]:1550 Konusmaß [mm] / Cone Size [mm]:26 Rohr-Ø [mm] / Pipe Ø [mm]:50 mit Zubehör / With accessories	(7)	22709 01 81.46711.6710 ▲ 23763 01 21971 01		
		(35)			
	14.163 LC,14.163 LLC	(87)	08.95 -	Achsausführung / Axle Version:V9-50L-10 Achsausführung / Axle Version:V9-50L-11 Achsausführung / Axle Version:V9-50L-12 Achsausführung / Axle Version:V9-50L-13 Scheibenbremse / Disc Brake Baumuster / Model:L74 L76	(17) (17) (17) (17) (66) (22)
	14.163 LK	(53)	08.95 -	Achsausführung / Axle Version:V9-50L-10 Achsausführung / Axle Version:V9-50L-11 Achsausführung / Axle Version:V9-50L-12 Achsausführung / Axle Version:V9-50L-13 Scheibenbremse / Disc Brake Baumuster / Model:L74	(17) (17) (17) (17) (66) (22)
	14.224 LC,14.224 LLC,14.224 LLLC	(42)	08.95 -	Achsausführung / Axle Version:V9-50L-10 Achsausführung / Axle Version:V9-50L-11 Achsausführung / Axle Version:V9-50L-12 Achsausführung / Axle Version:V9-50L-13 Scheibenbremse / Disc Brake Baumuster / Model:L75 L77 L79	(17) (17) (17) (17) (66) (22)
	14.225 LC, 14.225 LLC, 14.225 LLLC (LE220B)	(64)	09.00 -		
	14.255 LC, LLC, LLLC (LE250B)	(64)	09.00 -		
	14.264 LC,14.264 LLC,14.264 LLLC	(64)	08.95 -		
	14.285 LC, LLC, LLLC (LE280B)	(64)	09.00 -		
	14.224 LK	(123)	08.95 -	Achsausführung / Axle Version:V9-50L-10 Achsausführung / Axle Version:V9-50L-11 Achsausführung / Axle Version:V9-50L-12 Achsausführung / Axle Version:V9-50L-13 Scheibenbremse / Disc Brake Baumuster / Model:L75	(17) (17) (17) (17) (66) (22)
	14.225 LK (LE220B)		09.00 -		
	14.264 LK		08.95 -		

MAN

M 2000 L 4x2 09.99 -

		(7)	23307 01	81.46711.6711
 6	Spurstange / Rod Assembly Führungsstange / Guide Rod einseitig verstellbar / Adjustable on one side Länge [mm] / Length [mm]:1650 Konusmaß [mm] / Cone Size [mm]:26 Rohr-Ø [mm] / Pipe Ø [mm]:50 mit Zubehör / With accessories	(35) (87) (53) (42) (64) (123)		▲ 23763 01
	14.163 LC,14.163 LLC	08.95 -	für Links-/Rechtslenker / For left-/right-hand traffic 06.1997->	(102)
			Achsausführung / Axle Version:V9-60L-10	(17)
			Achsausführung / Axle Version:V9-60L-11	(17)
			Achsausführung / Axle Version:V9-60L-12	(17)
			Achsausführung / Axle Version:V9-60L-13	(17)
			Baumuster / Model:L74 L76	(22)
	14.163 LK	08.95 -	für Links-/Rechtslenker / For left-/right-hand traffic 06.1997->	(102)
			Achsausführung / Axle Version:V9-60L-10	(17)
			Achsausführung / Axle Version:V9-60L-11	(17)
		Achsausführung / Axle Version:V9-60L-12	(17)	
		Achsausführung / Axle Version:V9-60L-13	(17)	
		Baumuster / Model:L74	(22)	
14.224 LC,14.224 LLC,14.224 LLLC 14.225 LC, 14.225 LLC, 14.225 LLLC (LE220B) 14.255 LC, LLC, LLLC (LE250B) 14.264 LC,14.264 LLC, 14.264 LLLC 14.285 LC, LLC, LLLC (LE280B)	08.95 - 09.00 - 09.00 - 08.95 - 09.00 -	für Links-/Rechtslenker / For left-/right-hand traffic 06.1997->	(102)	
		Achsausführung / Axle Version:V9-60L-10	(17)	
		Achsausführung / Axle Version:V9-60L-11	(17)	
		Achsausführung / Axle Version:V9-60L-12	(17)	
		Achsausführung / Axle Version:V9-60L-13	(17)	
		Baumuster / Model:L75 L77 L79	(22)	
14.224 LK 14.225 LK (LE220B) 14.264 LK	08.95 - 09.00 - 08.95 -	für Links-/Rechtslenker / For left-/right-hand traffic 06.1997->	(102)	
		Achsausführung / Axle Version:V9-60L-10	(17)	
		Achsausführung / Axle Version:V9-60L-11	(17)	
		Achsausführung / Axle Version:V9-60L-12	(17)	
		Achsausführung / Axle Version:V9-60L-13	(17)	
		Baumuster / Model:L75	(22)	
15.163 LC,15.163 LLC	08.95 -	für Links-/Rechtslenker / For left-/right-hand traffic 06.1997->	(102)	
		Achsausführung / Axle Version:V9-60L-10	(17)	
		Achsausführung / Axle Version:V9-60L-11	(17)	
		Achsausführung / Axle Version:V9-60L-12	(17)	
		Achsausführung / Axle Version:V9-60L-13	(17)	
		Baumuster / Model:L81 L83	(22)	
15.163 LK	08.95 -	für Links-/Rechtslenker / For left-/right-hand traffic 06.1997->	(102)	
		Achsausführung / Axle Version:V9-60L-10	(17)	
		Achsausführung / Axle Version:V9-60L-11	(17)	
		Achsausführung / Axle Version:V9-60L-12	(17)	
		Achsausführung / Axle Version:V9-60L-13	(17)	
		Baumuster / Model:L81	(22)	
15.224 LC,15.224 LLC,15.224 LLLC 15.225 LC, LLC, LLLC (LE220B) 15.255 LC, LLC, LLLC (LE250B) 15.264 LC,15.264 LLC,15.264 LLLC 15.285 LC,LLC,LLLC (LE280B)	08.95 - 09.99 - 09.99 - 08.95 - 09.99 -	für Links-/Rechtslenker / For left-/right-hand traffic 06.1997->	(102)	
		Achsausführung / Axle Version:V9-60L-10	(17)	
		Achsausführung / Axle Version:V9-60L-11	(17)	
		Achsausführung / Axle Version:V9-60L-12	(17)	
		Achsausführung / Axle Version:V9-60L-13	(17)	
		Baumuster / Model:L82 L84 L86	(22)	
15.224 LK 15.225 LK (LE220B) 15.255 LK (LE250B) 15.264 LK 15.285 LK (LE280B)	08.95 - 09.99 - 09.99 - 08.95 - 09.99 -	für Links-/Rechtslenker / For left-/right-hand traffic 06.1997->	(102)	
		Achsausführung / Axle Version:V9-60L-10	(17)	
		Achsausführung / Axle Version:V9-60L-11	(17)	
		Achsausführung / Axle Version:V9-60L-12	(17)	
		Achsausführung / Axle Version:V9-60L-13	(17)	
		Baumuster / Model:L82	(22)	
 6	Spurstange / Rod Assembly Führungsstange / Guide Rod beidseitig verstellbar / Adjustable on both sides Länge [mm] / Length [mm]:1530 Konusmaß [mm] / Cone Size [mm]:30 Rohr-Ø [mm] / Pipe Ø [mm]:50 mit Zubehör / With accessories	(7) (35) (85) (53) (42) (64) (123)		25276 01 ▲ 11492 02 ▲ 11505 02
	18.224 LC,18.224 LLC,18.224 LLLC	08.95 -	1.VA / 1st FA	(13)
	18.224 LK,18.224 LLK	08.95 -	Achsausführung / Axle Version:V9-75L-38	(17)
	18.255 LC, LLC, LLLC (LE250B)	09.99 -	Baumuster / Model:L88	(22)
	18.264 LC,18.264 LLC, 18.264 LLLC	08.95 -	gekröpfte Vorderachse / Dropped front axle	(110)
	18.264 LK,18.264 LLK	08.95 -	Fahrzeugbreite 2300 mm / vehicle width 2300 mm	(34)
	18.285 LC, LLC, LLLC (LE280B)	09.99 -		





M 2000 L		4x2		09.99 -	
 6	Spurstange / Rod Assembly Führungsstange / Guide Rod einseitig verstellbar / Adjustable on one side Länge [mm] / Length [mm]:1679 Konusmaß [mm] / Cone Size [mm]:30 Rohr-Ø [mm] / Pipe Ø [mm]:52 mit Zubehör / With accessories	(7) (35) (87) (53) (42) (64) (123)		25395 01 81.46711.6921 ▲ 21440 01 21971 01	
	18.224 LC,18.224 LLC,18.224 LLLC	08.95 -		Achsausführung / Axle Version:V-09- Scheibenbremse / Disc Brake Baumuster / Model:L87 L88 L89 gekröpfte Vorderachse / Dropped front axle	(17) (66) (22) (110)
	18.224 LK,18.224 LLK 18.264 LC,18.264 LLC,18.264 LLLC	08.95 - 08.95 -		Achsausführung / Axle Version:V9-82L Scheibenbremse / Disc Brake Baumuster / Model:L87 L88 gekröpfte Vorderachse / Dropped front axle	(17) (66) (22) (110)
	18.255 LC, LLC, LLLC (LE250B) 18.264 LC,18.264 LLC,18.264 LLLC 18.285 LC, LLC, LLLC (LE280B)	09.99 - 08.95 - 09.99 -		Achsausführung / Axle Version:V9-82L Scheibenbremse / Disc Brake Baumuster / Model:L87 L88 L89 gekröpfte Vorderachse / Dropped front axle	(17) (66) (22) (110)
	 1	Lenkstange / Centre Rod Assembly Schubstange / Push Rod einseitig verstellbar / Adjustable on one side Länge [mm] / Length [mm]:840 Konusmaß [mm] / Cone Size [mm]:22 Rohr-Ø [mm] / Pipe Ø [mm]:38 mit Zubehör / With accessories	(4) (68) (87) (53) (42) (64) (123)		23405 01 85.46610.6140 ▲ 11378 01
12.163 LC,12.163 LLC	08.95 -		Lenkstockhebel zur 1. VA / Pitman Arm to 1st FA für Links-/Rechtslenker / For left-/right-hand traffic für Lenkgetriebe-ID / For steering gear ID:ZF 8095 Fahrerhaus-ID / Driver Cab ID:F20 Baumuster / Model:L70 L72	(48) (102) (101) (33) (22)	
12.163 LK	08.95 -		Lenkstockhebel zur 1. VA / Pitman Arm to 1st FA für Links-/Rechtslenker / For left-/right-hand traffic für Lenkgetriebe-ID / For steering gear ID:ZF 8095 Fahrerhaus-ID / Driver Cab ID:F20 Baumuster / Model:L70	(48) (102) (101) (33) (22)	
12.224 LC,12.224 LLC	08.95 -		Lenkstockhebel zur 1. VA / Pitman Arm to 1st FA für Links-/Rechtslenker / For left-/right-hand traffic für Lenkgetriebe-ID / For steering gear ID:ZF 8095 Fahrerhaus-ID / Driver Cab ID:F20 Baumuster / Model:L71 L73	(48) (102) (101) (33) (22)	
12.224 LK	08.95 -		Lenkstockhebel zur 1. VA / Pitman Arm to 1st FA für Links-/Rechtslenker / For left-/right-hand traffic für Lenkgetriebe-ID / For steering gear ID:ZF 8095 Fahrerhaus-ID / Driver Cab ID:F20 Baumuster / Model:L71	(48) (102) (101) (33) (22)	









MAN

M 2000 L 4x2 09.99 -

 1	Lenkstange / Centre Rod Assembly Schubstange / Push Rod einseitig verstellbar / Adjustable on one side Länge [mm] / Length [mm]:860 Konusmaß [mm] / Cone Size [mm]:26 Rohr-Ø [mm] / Pipe Ø [mm]:38 mit Zubehör / With accessories	(4) (68) (87) (53) (42) (64) (123)	23417 01 85.46610.6142  11402 01 
14.163 LC,14.163 LLC	08.95 -	Lenkstockhebel zur 1. VA / Pitman Arm to 1st FA für Lenkgetriebe-ID / For steering gear ID:ZF 8095 für Links-/Rechtslenker / For left-/right-hand traffic für Fahrzeuge mit Blattfederung / for leaf-spring suspension vehicles symmetrisch / Symmetric Baumuster / Model:L74 L76	(48) (101) (102) (93) (139) (22)
14.163 LK	08.95 -	Lenkstockhebel zur 1. VA / Pitman Arm to 1st FA für Lenkgetriebe-ID / For steering gear ID:ZF 8095 für Links-/Rechtslenker / For left-/right-hand traffic für Fahrzeuge mit Blattfederung / for leaf-spring suspension vehicles symmetrisch / Symmetric Baumuster / Model:L74	(48) (101) (102) (93) (139) (22)
14.224 LC,14.224 LLC,14.224 LLLC 14.225 LC, 14.225 LLC, 14.225 LLLC (LE220B) 14.255 LC, LLC, LLLC (LE250B) 14.264 LC,14.264 LLC,14.264 LLLC 14.285 LC, LLC, LLLC (LE280B)	08.95 - 09.00 - 09.00 - 08.95 - 09.00 -	Lenkstockhebel zur 1. VA / Pitman Arm to 1st FA für Lenkgetriebe-ID / For steering gear ID:ZF 8095 für Lenkgetriebe-ID / For steering gear ID:RBL C-500V für Links-/Rechtslenker / For left-/right-hand traffic für Fahrzeuge mit Blattfederung / for leaf-spring suspension vehicles symmetrisch / Symmetric Baumuster / Model:L75 L77 L79	(48) (101) (101) (102) (93) (139) (22)
14.224 LK 14.225 LK (LE220B) 14.264 LK	08.95 - 09.00 - 08.95 -	Lenkstockhebel zur 1. VA / Pitman Arm to 1st FA für Lenkgetriebe-ID / For steering gear ID:ZF 8095 für Lenkgetriebe-ID / For steering gear ID:RBL C-500V für Links-/Rechtslenker / For left-/right-hand traffic für Fahrzeuge mit Blattfederung / for leaf-spring suspension vehicles symmetrisch / Symmetric Baumuster / Model:L75	(48) (101) (101) (102) (93) (139) (22)
15.163 LC,15.163 LLC	08.95 -	Lenkstockhebel zur 1. VA / Pitman Arm to 1st FA für Lenkgetriebe-ID / For steering gear ID:ZF 8095 für Links-/Rechtslenker / For left-/right-hand traffic für Fahrzeuge mit Blattfederung / for leaf-spring suspension vehicles symmetrisch / Symmetric Baumuster / Model:L81 L83	(48) (101) (102) (93) (139) (22)
15.163 LK	08.95 -	Lenkstockhebel zur 1. VA / Pitman Arm to 1st FA für Lenkgetriebe-ID / For steering gear ID:ZF 8095 für Links-/Rechtslenker / For left-/right-hand traffic für Fahrzeuge mit Blattfederung / for leaf-spring suspension vehicles symmetrisch / Symmetric Baumuster / Model:L81	(48) (101) (102) (93) (139) (22)
15.224 LC,15.224 LLC,15.224 LLLC 15.225 LC, LLC, LLLC (LE220B) 15.255 LC, LLC, LLLC (LE250B) 15.264 LC,15.264 LLC,15.264 LLLC 15.285 LC,LLC,LLLC (LE280B)	08.95 - 09.99 - 09.99 - 08.95 - 09.99 -	Lenkstockhebel zur 1. VA / Pitman Arm to 1st FA für Lenkgetriebe-ID / For steering gear ID:ZF 8095 für Lenkgetriebe-ID / For steering gear ID:RBL C-500V für Links-/Rechtslenker / For left-/right-hand traffic für Fahrzeuge mit Blattfederung / for leaf-spring suspension vehicles symmetrisch / Symmetric Baumuster / Model:L82 L84 L86	(48) (101) (101) (102) (93) (139) (22)
15.224 LK 15.225 LK (LE220B) 15.255 LK (LE250B) 15.264 LK 15.285 LK (LE280B)	08.95 - 09.99 - 09.99 - 08.95 - 09.99 -	Lenkstockhebel zur 1. VA / Pitman Arm to 1st FA für Lenkgetriebe-ID / For steering gear ID:ZF 8095 für Lenkgetriebe-ID / For steering gear ID:RBL C-500V für Links-/Rechtslenker / For left-/right-hand traffic für Fahrzeuge mit Blattfederung / for leaf-spring suspension vehicles symmetrisch / Symmetric Baumuster / Model:L82	(48) (101) (101) (102) (93) (139) (22)





M 2000 L		4x2		09.99 -	
 3	Lenkstange / Centre Rod Assembly Schubstange / Push Rod beidseitig verstellbar / Adjustable on both sides Länge [mm] / Length [mm]:1780 Konusmaß [mm] / Cone Size [mm]:30 Rohr-Ø [mm] / Pipe Ø [mm]:50 mit Zubehör / With accessories	(4) (68) (85) (53) (42) (64) (123)		23443 01 81.46610.6597  ▲ 11505 02 ▲ 11492 02	
	15.224 LC,15.224 LLC,15.224 LLLC 15.225 LC, LLC, LLLC (LE220B) 15.255 LC, LLC, LLLC (LE250B) 15.264 LC,15.264 LLC,15.264 LLLC 15.285 LC,LLC,LLLC (LE280B)	08.95 - 09.99 - 09.99 - 08.95 - 09.99 -		am Zwischenhebel / At the intermediate lever Zwischenhebel 2 zum Zwischenhebel 3 / Control arm 2 to control arm 3 für Fahrzeuge mit gelenkter Nachlaufachse / For vehicles with hinged trailing axle Radstand [mm] / Wheelbase [mm]:4575+1375 Baumuster / Model:L84	(80) (73) (95) (62) (22)
	15.224 LC,15.224 LLC,15.224 LLLC 15.225 LC, LLC, LLLC (LE220B) 15.255 LC, LLC, LLLC (LE250B) 15.264 LC,15.264 LLC,15.264 LLLC 15.285 LC,LLC,LLLC (LE280B)	08.95 - 09.99 - 09.99 - 08.95 - 09.99 -		am Zwischenhebel / At the intermediate lever Zwischenhebel 1 zum Zwischenlager 2 / Control arm 1 to intermediate bearing 2 für Fahrzeuge mit gelenkter Nachlaufachse / For vehicles with hinged trailing axle Radstand [mm] / Wheelbase [mm]:4025+1375 ab Produktionsnummer / From Production Number:10.98 Baumuster / Model:L84	(80) (72) (95) (62) (75) (22)
 1	Lenkstange / Centre Rod Assembly Schubstange / Push Rod einseitig verstellbar / Adjustable on one side Länge [mm] / Length [mm]:860 Konusmaß [mm] / Cone Size [mm]:30 Konusmaß [mm] / Cone Size [mm]:26 Rohr-Ø [mm] / Pipe Ø [mm]:38 mit Zubehör / With accessories	(4) (68) (87) (53) (42) (42) (64) (123)		23464 02 85.46610.6143  ▲ 11505 02	
	18.224 LC,18.224 LLC,18.224 LLLC 18.255 LC, LLC, LLLC (LE250B) 18.264 LC,18.264 LLC,18.264 LLLC 18.285 LC, LLC, LLLC (LE280B)	08.95 - 09.99 - 08.95 - 09.99 -		Lenkstockhebel zur 1. VA / Pitman Arm to 1st FA für Links-/Rechtslenker / For left-/right-hand traffic Fahrerhaus-ID / Driver Cab ID:F20 für Lenkgetriebe-ID / For steering gear ID:ZF 8098 Baumuster / Model:L87 L88 L89	(48) (102) (33) (101) (22)
	18.224 LK,18.224 LLK 18.264 LK,18.264 LLK	08.95 - 08.95 -		Lenkstockhebel zur 1. VA / Pitman Arm to 1st FA für Links-/Rechtslenker / For left-/right-hand traffic Fahrerhaus-ID / Driver Cab ID:F20 für Lenkgetriebe-ID / For steering gear ID:ZF 8098 Baumuster / Model:L87 L88	(48) (102) (33) (101) (22)
 1	Lenkstange / Centre Rod Assembly Schubstange / Push Rod einseitig verstellbar / Adjustable on one side Länge [mm] / Length [mm]:896 Konusmaß [mm] / Cone Size [mm]:30 Konusmaß [mm] / Cone Size [mm]:26 Rohr-Ø [mm] / Pipe Ø [mm]:38 mit Zubehör / With accessories	(4) (68) (87) (53) (42) (42) (64) (123)		23467 01 85.46610.6144  ▲ 11505 02	
	18.224 LC,18.224 LLC,18.224 LLLC 18.255 LC, LLC, LLLC (LE250B) 18.264 LC,18.264 LLC,18.264 LLLC 18.285 LC, LLC, LLLC (LE280B)	08.95 - 09.99 - 08.95 - 09.99 -		 Lenkstockhebel zur 1. VA / Pitman Arm to 1st FA für Links-/Rechtslenker / For left-/right-hand traffic 01.2001 - 04.2003 für Lenkgetriebe-ID / For steering gear ID:ZF 8098 Baumuster / Model:L89	(48) (102) (101) (22)





MAN

M 2000 L 4x2 09.99 -

3	Lenkstange / Centre Rod Assembly Schubstange / Push Rod beidseitig verstellbar / Adjustable on both sides Länge [mm] / Length [mm]:2060 Konusmaß [mm] / Cone Size [mm]:30 Rohr-Ø [mm] / Pipe Ø [mm]:50 mit Zubehör / With accessories	(4) (68) (85) (53) (42) (64) (123)	24111 01 82.46610.6049  11505 02 11492 02	
	15.224 LC,15.224 LLC,15.224 LLLC 15.225 LC, LLC, LLLC (LE220B) 15.255 LC, LLC, LLLC (LE250B) 15.264 LC,15.264 LLC,15.264 LLLC 15.285 LC,LLC,LLLC (LE280B)	08.95 - 09.99 - 09.99 - 08.95 - 09.99 -	am Zwischenhebel / At the intermediate lever vom 2. zum 3. Zwischenhebel / From 2nd to 3rd control arm für Fahrzeuge mit gelenkter Nachlaufachse / For vehicles with hinged trailing axle Baumuster / Model:L86 ->02.1998 Radstand [mm] / Wheelbase [mm]:4025+1375	(80) (144) (95) (22) (62)
	15.224 LC,15.224 LLC,15.224 LLLC 15.225 LC, LLC, LLLC (LE220B) 15.255 LC, LLC, LLLC (LE250B) 15.264 LC,15.264 LLC,15.264 LLLC 15.285 LC,LLC,LLLC (LE280B)	08.95 - 09.99 - 09.99 - 08.95 - 09.99 -	am Zwischenhebel / At the intermediate lever vom 2. zum 3. Zwischenhebel / From 2nd to 3rd control arm für Fahrzeuge mit gelenkter Nachlaufachse / For vehicles with hinged trailing axle Baumuster / Model:L86 ->02.1998 Radstand [mm] / Wheelbase [mm]:4575+1375	(80) (144) (95) (22) (62)
1	Lenkstange / Centre Rod Assembly Schubstange / Push Rod einseitig verstellbar / Adjustable on one side Länge [mm] / Length [mm]:795 Konusmaß [mm] / Cone Size [mm]:26 Rohr-Ø [mm] / Pipe Ø [mm]:38 mit Zubehör / With accessories	(4) (68) (87) (53) (42) (64) (123)	25272 01 85.46610.6141  11402 01	
	14.163 LC,14.163 LLC	08.95 -	Lenkstockhebel zur 1. VA / Pitman Arm to 1st FA für Lenkgetriebe-ID / For steering gear ID:ZF 8095 für Links-/Rechtslenker / For left-/right-hand traffic Baumuster / Model:L74 L76	(48) (101) (102) (22)
	14.163 LK	08.95 -	Lenkstockhebel zur 1. VA / Pitman Arm to 1st FA für Lenkgetriebe-ID / For steering gear ID:ZF 8095 für Links-/Rechtslenker / For left-/right-hand traffic Baumuster / Model:L74	(48) (101) (102) (22)
	14.224 LC,14.224 LLC,14.224 LLLC 14.225 LC, 14.225 LLC, 14.225 LLLC (LE220B) 14.255 LC, LLC, LLLC (LE250B) 14.264 LC,14.264 LLC,14.264 LLLC 14.285 LC, LLC, LLLC (LE280B)	08.95 - 09.00 - 09.00 - 08.95 - 09.00 -	Lenkstockhebel zur 1. VA / Pitman Arm to 1st FA für Links-/Rechtslenker / For left-/right-hand traffic Baumuster / Model:L75 L77 L79	(48) (102) (22)
	14.224 LK 14.225 LK (LE220B) 14.264 LK	08.95 - 09.00 - 08.95 -	Lenkstockhebel zur 1. VA / Pitman Arm to 1st FA für Links-/Rechtslenker / For left-/right-hand traffic Baumuster / Model:L75	(48) (102) (22)
	15.163 LC,15.163 LLC	08.95 -	Lenkstockhebel zur 1. VA / Pitman Arm to 1st FA für Lenkgetriebe-ID / For steering gear ID:ZF 8095 für Links-/Rechtslenker / For left-/right-hand traffic Baumuster / Model:L81 L83	(48) (101) (102) (22)
	15.163 LK	08.95 -	Lenkstockhebel zur 1. VA / Pitman Arm to 1st FA für Links-/Rechtslenker / For left-/right-hand traffic Baumuster / Model:L81 für Lenkgetriebe-ID / For steering gear ID:ZF 8095	(48) (102) (22) (101)
	15.224 LC,15.224 LLC,15.224 LLLC 15.225 LC, LLC, LLLC (LE220B) 15.255 LC, LLC, LLLC (LE250B) 15.264 LC,15.264 LLC,15.264 LLLC 15.285 LC,LLC,LLLC (LE280B)	08.95 - 09.99 - 09.99 - 08.95 - 09.99 -	Lenkstockhebel zur 1. VA / Pitman Arm to 1st FA für Links-/Rechtslenker / For left-/right-hand traffic Baumuster / Model:L82 L84 L86	(48) (102) (22)
	15.224 LK 15.225 LK (LE220B) 15.255 LK (LE250B) 15.264 LK 15.285 LK (LE280B)	08.95 - 09.99 - 09.99 - 08.95 - 09.99 -	Lenkstockhebel zur 1. VA / Pitman Arm to 1st FA für Links-/Rechtslenker / For left-/right-hand traffic Baumuster / Model:L82	(48) (102) (22)







M 2000 L 4x2 09.99 -

3	Lenkstange / Centre Rod Assembly Schubstange / Push Rod Länge [mm] / Length [mm]:2280 Konusmaß [mm] / Cone Size [mm]:30 Rohr-Ø [mm] / Pipe Ø [mm]:50 mit Zubehör / With accessories	(4) (68) (53) (42) (64) (123)	25285 01 81.46611.6095  ▲ 11505 02 ▲ 11492 02	
15.224 LC,15.224 LLC,15.224 LLLC 08.95 - 15.225 LC, LLC, LLLC (LE220B) 09.99 - 15.255 LC, LLC, LLLC (LE250B) 09.99 - 15.264 LC,15.264 LLC,15.264 LLLC 08.95 -		vom 1. zum 2. Zwischenhebel / From 1st to 2nd control arm am Zwischenhebel / At the intermediate lever Baumuster / Model:L86 03.1998-> Achsausführung / Axle Version:6x2-4 für Fahrzeuge mit gelenkter Nachlaufachse / For vehicles with hinged trailing axle Radstand [mm] / Wheelbase [mm]:4325 Achsabstand [mm] / Centre Distance [mm]:1375		
3 Lenkstange / Centre Rod Assembly Schubstange / Push Rod beidseitig verstellbar / Adjustable on both sides Länge [mm] / Length [mm]:1920 Konusmaß [mm] / Cone Size [mm]:30 Rohr-Ø [mm] / Pipe Ø [mm]:52 mit Zubehör / With accessories		(4) (68) (85) (53) (42) (64) (123)	26788 01 81.46611.6075  ▲ 11505 02 ▲ 11402 01	
15.224 LC,15.224 LLC,15.224 LLLC 08.95 - 15.225 LC, LLC, LLLC (LE220B) 09.99 - 15.255 LC, LLC, LLLC (LE250B) 09.99 - 15.264 LC,15.264 LLC,15.264 LLLC 08.95 - 15.285 LC,LLC,LLLC (LE280B) 09.99 -		am Zwischenhebel / At the intermediate lever am Lenkhebel / At steering lever Baumuster / Model:L84 Achsausführung / Axle Version:6x2-4 für Fahrzeuge mit gelenkter Nachlaufachse / For vehicles with hinged trailing axle Radstand [mm] / Wheelbase [mm]:3675 Radstand [mm] / Wheelbase [mm]:4025 Radstand [mm] / Wheelbase [mm]:4375 Radstand [mm] / Wheelbase [mm]:4575 Achsabstand [mm] / Centre Distance [mm]:1375		
1	Lenkstange / Centre Rod Assembly Schubstange / Push Rod einseitig verstellbar / Adjustable on one side Länge [mm] / Length [mm]:882 Konusmaß [mm] / Cone Size [mm]:26 Konusmaß [mm] / Cone Size [mm]:30 Rohr-Ø [mm] / Pipe Ø [mm]:38 mit Zubehör / With accessories	(4) (68) (87) (53) (42) (42) (64) (123)	28330 01 85.46610.6156  ▲ 11505 02	
18.224 LC,18.224 LLC,18.224 LLLC 08.95 - 18.255 LC, LLC, LLLC (LE250B) 09.99 - 18.264 LC,18.264 LLC,18.264 LLLC 08.95 - 18.285 LC, LLC, LLLC (LE280B) 09.99 -		Lenkstockhebel zur 1. VA / Pitman Arm to 1st FA für Lenkgetriebe-ID / For steering gear ID:8098 für Links-/Rechtslenker / For left-/right-hand traffic Baumuster / Model:L87 L88 L89		
18.224 LK,18.224 LLK 08.95 - 18.264 LK,18.264 LLK 08.95 -		Lenkstockhebel zur 1. VA / Pitman Arm to 1st FA für Lenkgetriebe-ID / For steering gear ID:8098 für Links-/Rechtslenker / For left-/right-hand traffic Baumuster / Model:L88 L87		





















MAN

M 2000 L 4x2 09.99 -







	<p>Kugelkopf, Schaltgestänge Ball Socket, gearshift linkage Länge [mm] / Length [mm]:85 Gewindemaß / Thread Size:M14x1,5 Konusmaß [mm] / Cone Size [mm]:12 mit Rechtsgewinde / with right-hand thread Aussengewinde [mm] / Outer Thread [mm]:M14x1,5 Lage/Grad / Position / Degree:46</p>	(2) (53) (37) (42) (118) (21) (44)	<p>11371 01 81.95301.6169</p> 
	14.224 LC,14.224 LLC,14.224 LLLC 14.224 LK 14.225 LC, 14.225 LLC, 14.225 LLLC (LE220B) 14.225 LK (LE220B) 14.255 LC, LLC, LLLC (LE250B) 14.264 LC,14.264 LLC,14.264 LLLC 14.264 LK 14.285 LC, LLC, LLLC (LE280B) 15.224 LC,15.224 LLC,15.224 LLLC 15.224 LK 15.225 LC, LLC, LLLC (LE220B) 15.225 LK (LE220B) 15.255 LC, LLC, LLLC (LE250B) 15.255 LK (LE250B) 15.264 LC,15.264 LLC,15.264 LLLC 15.264 LK 15.285 LC,LLC,LLLC (LE280B) 15.285 LK (LE280B) 18.224 LC,18.224 LLC,18.224 LLLC 18.224 LK,18.224 LLK 18.255 LC, LLC, LLLC (LE250B) 18.264 LC,18.264 LLC,18.264 LLLC 18.264 LK,18.264 LLK 18.285 LC, LLC, LLLC (LE280B)	08.95 - 08.95 - 09.00 - 09.00 - 09.00 - 08.95 - 08.95 - 09.00 - 08.95 - 08.95 - 09.99 - 09.99 - 09.99 - 09.99 - 09.99 - 08.95 - 08.95 - 09.99 - 09.99 - 09.99 - 08.95 - 08.95 - 09.99 - 08.95 - 08.95 - 09.99 - 08.95 - 08.95 - 09.99 -	
<p>10</p>	<p>Lenker, Radaufhängung / Track Control Arm Längslenker / Trailing Arm Länge [mm] / Length [mm]:577 Lochabstand 1/Lochabstand 2 / Hole Pitch 1/ Hole Pitch 2:130/130 Bohrung-Ø 1 / Bohrung-Ø 2 [mm] / Bore Ø 1 / Bore Ø 2 [mm]:19/19 Rohr-Ø [mm] / Pipe Ø [mm]:48 Molekularlager / Molecular Bearing</p>	(3) (54) (53) (50) (24) (64) (57)	<p>11757 02 81.43220.6129</p> 
	18.224 LC,18.224 LLC,18.224 LLLC 18.255 LC, LLC, LLLC (LE250B) 18.264 LC,18.264 LLC,18.264 LLLC 18.285 LC, LLC, LLLC (LE280B)	08.95 - 09.99 - 08.95 - 09.99 -	 Antriebsachse / Drive Shaft Baumuster / Model:L88 L89 (19) (22)
	18.224 LK,18.224 LLK 18.264 LK,18.264 LLK	08.95 - 08.95 -	 Antriebsachse / Drive Shaft Baumuster / Model:L88 (19) (22)
<p>8</p>	<p>Lenker, Radaufhängung / Track Control Arm Dreieckslenker (NKW) / A-Frame (CV) Länge [mm] / Length [mm]:693 Lochabstand 1/Lochabstand 2 / Hole Pitch 1/ Hole Pitch 2:115/115 Bohrung-Ø 1 / Bohrung-Ø 2 [mm] / Bore Ø 1 / Bore Ø 2 [mm]:19/19 Rohr-Ø [mm] / Pipe Ø [mm]:46</p>	(3) (32) (53) (50) (24) (64)	<p>20399 01 81.43270.9053 ® 19598 01 ® 24764 01</p> 
	14.163 LC,14.163 LLC	08.95 -	Baumuster / Model:L76 mit Stabilisator an der Hinterachse / with stabilizer on the rear axle (22) (120)
	14.224 LC,14.224 LLC,14.224 LLLC 14.225 LC, 14.225 LLC, 14.225 LLLC (LE220B) 14.255 LC, LLC, LLLC (LE250B) 14.264 LC,14.264 LLC,14.264 LLLC 14.285 LC, LLC, LLLC (LE280B)	08.95 - 09.00 - 09.00 - 08.95 - 09.00 -	Baumuster / Model:L77 L79 mit Stabilisator an der Hinterachse / with stabilizer on the rear axle (22) (120)
	15.163 LC,15.163 LLC	08.95 -	Baumuster / Model:L83 mit Stabilisator an der Hinterachse / with stabilizer on the rear axle (22) (120)
	15.224 LC,15.224 LLC,15.224 LLLC 15.225 LC, LLC, LLLC (LE220B) 15.255 LC, LLC, LLLC (LE250B) 15.264 LC,15.264 LLC,15.264 LLLC 15.285 LC,LLC,LLLC (LE280B)	08.95 - 09.99 - 09.99 - 08.95 - 09.99 -	Baumuster / Model:L84 L86 mit Stabilisator an der Hinterachse / with stabilizer on the rear axle (22) (120)
	18.224 LC,18.224 LLC,18.224 LLLC 18.255 LC, LLC, LLLC (LE250B) 18.264 LC,18.264 LLC,18.264 LLLC 18.285 LC, LLC, LLLC (LE280B)	08.95 - 09.99 - 08.95 - 09.99 -	Baumuster / Model:L88 L89 mit Stabilisator an der Hinterachse / with stabilizer on the rear axle (22) (120)
	18.224 LK,18.224 LLK 18.264 LK,18.264 LLK	08.95 - 08.95 -	Baumuster / Model:L88 mit Stabilisator an der Hinterachse / with stabilizer on the rear axle (22) (120)



M 2000 L		4x2		09.99 -		
 10	Lenker, Radaufhängung / Track Control Arm Längslenker / Trailing Arm nicht verstellbar / Not adjustable Länge [mm] / Length [mm]:596 Lochabstand 1/Lochabstand 2 / Hole Pitch 1/ Hole Pitch 2:130/110 Bohrung-Ø 1 / Bohrung-Ø 2 [mm] / Bore Ø 1 / Bore Ø 2 [mm]:19/18,5 Rohr-Ø [mm] / Pipe Ø [mm]:50	(3) (54) (136) (53) (50) (24)		22529 01 81.43220.6140 ® 11713 01		
	14.163 LC,14.163 LLC	08.95 -		Baumuster / Model:L76 mit Stabilisator an der Hinterachse / with stabilizer on the rear axle		(22) (120)
	14.224 LC,14.224 LLC,14.224 LLLC 14.225 LC, 14.225 LLC, 14.225 LLLC (LE220B) 14.264 LC,14.264 LLC,14.264 LLLC 14.285 LC, LLC, LLLC (LE280B)	08.95 - 09.00 - 08.95 - 09.00 -		06.1997 - 02.1999 Achslast [t] / Axle Load [t]:>10,5 Baumuster / Model:L77		(18) (22)
	14.224 LC,14.224 LLC,14.224 LLLC 14.225 LC, 14.225 LLC, 14.225 LLLC (LE220B) 14.264 LC,14.264 LLC,14.264 LLLC 14.285 LC, LLC, LLLC (LE280B)	08.95 - 09.00 - 08.95 - 09.00 -		Baumuster / Model:L77 L79 mit Stabilisator an der Hinterachse / with stabilizer on the rear axle		(22) (120)
	15.163 LC,15.163 LLC	08.95 -		Baumuster / Model:L83 mit Stabilisator an der Hinterachse / with stabilizer on the rear axle		(22) (120)
	15.224 LC,15.224 LLC,15.224 LLLC 15.225 LC, LLC, LLLC (LE220B) 15.255 LC, LLC, LLLC (LE250B) 15.264 LC,15.264 LLC,15.264 LLLC 15.285 LC,LLC,LLLC (LE280B)	08.95 - 09.99 - 09.99 - 08.95 - 09.99 -		Baumuster / Model:L86 L84 mit Stabilisator an der Hinterachse / with stabilizer on the rear axle		(22) (120)
	14.255 LC, LLC, LLLC (LE250B)	09.00 -		06.1997 - 02.1999 Achslast [t] / Axle Load [t]:>10,5 Baumuster / Model:L77		(18) (22)
 10	Lenker, Radaufhängung / Track Control Arm Längslenker / Trailing Arm nicht verstellbar / Not adjustable Länge [mm] / Length [mm]:570 Lochabstand 1/Lochabstand 2 / Hole Pitch 1/ Hole Pitch 2:100/100 Bohrung-Ø 1 / Bohrung-Ø 2 [mm] / Bore Ø 1 / Bore Ø 2 [mm]:17/17 Rohr-Ø [mm] / Pipe Ø [mm]:38 Molekularlager / Molecular Bearing	(3) (54) (136) (53) (50) (24) (64) (57)		22930 01 81.43220.6168 ® 19677 01		
	12.163 LC,12.163 LLC	08.95 -		Baumuster / Model:L72 ->01.1999		(22)
	12.224 LC,12.224 LLC	08.95 -		Baumuster / Model:L73 ->01.1999		(22)
 10	Lenker, Radaufhängung / Track Control Arm Längslenker / Trailing Arm Länge [mm] / Length [mm]:644 Lochabstand 1/Lochabstand 2 / Hole Pitch 1/ Hole Pitch 2:130/102 Bohrung-Ø 1 / Bohrung-Ø 2 [mm] / Bore Ø 1 / Bore Ø 2 [mm]:19/18,5 Rohr-Ø [mm] / Pipe Ø [mm]:50	(3) (54) (53) (50) (24) (64)		25565 01 81.43220.6174 ® 21184 01		
	14.163 LC,14.163 LLC	08.95 -		Baumuster / Model:L76 mit Stabilisator an der Hinterachse / with stabilizer on the rear axle		(22) (120)
	14.224 LC,14.224 LLC,14.224 LLLC 14.225 LC, 14.225 LLC, 14.225 LLLC (LE220B) 14.255 LC, LLC, LLLC (LE250B) 14.264 LC,14.264 LLC,14.264 LLLC 14.285 LC, LLC, LLLC (LE280B)	08.95 - 09.00 - 09.00 - 08.95 - 09.00 -		Baumuster / Model:L77 L79 mit Stabilisator an der Hinterachse / with stabilizer on the rear axle		(22) (120)
	15.163 LC,15.163 LLC	08.95 -		Baumuster / Model:L83 mit Stabilisator an der Hinterachse / with stabilizer on the rear axle		(22) (120)
	15.224 LC,15.224 LLC,15.224 LLLC 15.225 LC, LLC, LLLC (LE220B) 15.255 LC, LLC, LLLC (LE250B) 15.264 LC,15.264 LLC,15.264 LLLC 15.285 LC,LLC,LLLC (LE280B)	08.95 - 09.99 - 09.99 - 08.95 - 09.99 -		Baumuster / Model:L84 L86 mit Stabilisator an der Hinterachse / with stabilizer on the rear axle		(22) (120)



MAN

M 2000 L 4x2 09.99 -

 10	Lenker, Radaufhängung / Track Control Arm Längslenker / Trailing Arm nicht verstellbar / Not adjustable Länge [mm] / Length [mm]:540 Lochabstand 1/Lochabstand 2 / Hole Pitch 1/ Hole Pitch 2:100/100 Bohrung-Ø 1 / Bohrung-Ø 2 [mm] / Bore Ø 1 / Bore Ø 2 [mm]:17/17 Rohr-Ø [mm] / Pipe Ø [mm]:38 Molekularlager / Molecular Bearing	(3) (54) (136) (53) (50) (24) (64) (57)	30688 01 81.43220.6216 © 19677 01	
	12.163 LC,12.163 LLC 08.95 -	 Baumuster / Model:L72 02.1999->	(22)	
	12.224 LC,12.224 LLC 08.95 -	 Baumuster / Model:L73 02.1999->	(22)	
 7	Spurstange / Rod Assembly Führungsstange / Guide Rod beidseitig verstellbar / Adjustable on both sides Länge [mm] / Length [mm]:1545 Konusmaß [mm] / Cone Size [mm]:26 Rohr-Ø [mm] / Pipe Ø [mm]:38 mit Zubehör / With accessories	(7) (35) (85) (53) (42) (64) (123)	23275 01 81.46710.6316 ▲ 11402 01 ▲ 11403 01	
	15.224 LC,15.224 LLC,15.224 LLLC 15.225 LC, LLC, LLLC (LE220B) 15.255 LC, LLC, LLLC (LE250B) 15.264 LC,15.264 LLC, 15.264 LLLC 15.285 LC,LLC,LLLC (LE280B)	08.95 - 09.99 - 09.99 - 08.95 - 09.99 -	LHD Schleppachse / trailing axle für Fahrzeuge mit gelenkter Nachlaufachse / For vehicles with hinged trailing axle Trommelbremse / Drum Brake Achsausführung / Axle Version:V7-52L-07 Baumuster / Model:L84 L86	(67) (95) (69) (17) (22)
	15.285 LC,LLC,LLLC (LE280B) 09.99 -	vom 1. zum 2. Zwischenhebel / From 1st to 2nd control arm Baumuster / Model:L86 03.1998-> Achsausführung / Axle Version:6x2-4 für Fahrzeuge mit gelenkter Nachlaufachse / For vehicles with hinged trailing axle Radstand [mm] / Wheelbase [mm]:4325 Achsabstand [mm] / Centre Distance [mm]:1375	(142) (22) (17) (95) (62) (16)	
Lenkstange / Centre Rod Assembly Schubstange / Push Rod Länge [mm] / Length [mm]:2280 Konusmaß [mm] / Cone Size [mm]:30 Rohr-Ø [mm] / Pipe Ø [mm]:50 mit Zubehör / With accessories	(4) (68) (53) (42) (64) (123)	25285 01 81.46611.6095 ▲ 11505 02 ▲ 11492 02		



M 2000 L 4x2 09.99 -

<p>Kugelkopf, Schaltgestänge Ball Socket, gearshift linkage am Schaltgestänge / At gearshift linkage Länge [mm] / Length [mm]:55 Innengewinde [mm] / Inner Thread [mm]:M12x1,75 mit Linksgewinde / With left-hand thread Aussengewinde [mm] / Outer Thread [mm]:M10x1,5 mit Rechtsgewinde / with right-hand thread Material: Stahlguß / Material: Cast Steel</p>	<p>(2) (79) (53) (41) (116) (21) (118) (55)</p>	<p>11372 01 81.95301.6171</p> 
<p>14.163 LC,14.163 LLC 08.95 - 14.163 LK 08.95 - 14.224 LC,14.224 LLC,14.224 LLLC 08.95 - 14.224 LK 08.95 - 14.225 LC, 14.225 LLC, 14.225 LLLC (LE220B) 09.00 - 14.225 LK (LE220B) 09.00 - 14.255 LC, LLC, LLLC (LE250B) 09.00 - 14.264 LC,14.264 LLC,14.264 LLLC 08.95 - 14.264 LK 08.95 - 14.285 LC, LLC, LLLC (LE280B) 09.00 - 15.163 LC,15.163 LLC 08.95 - 15.163 LK 08.95 - 15.224 LC,15.224 LLC,15.224 LLLC 08.95 - 15.224 LK 08.95 - 15.225 LC, LLC, LLLC (LE220B) 09.99 - 15.225 LK (LE220B) 09.99 - 15.255 LC, LLC, LLLC (LE250B) 09.99 - 15.255 LK (LE250B) 09.99 - 15.264 LC,15.264 LLC,15.264 LLLC 08.95 - 15.264 LK 08.95 - 15.285 LC,LLC,LLLC (LE280B) 09.99 - 15.285 LK (LE280B) 09.99 - 18.224 LC,18.224 LLC,18.224 LLLC 08.95 - 18.224 LK,18.224 LLK 08.95 - 18.255 LC, LLC, LLLC (LE250B) 09.99 - 18.264 LC,18.264 LLC,18.264 LLLC 08.95 - 18.264 LK,18.264 LLK 08.95 - 18.285 LC, LLC, LLLC (LE280B) 09.99 -</p>		
<p>Kugelkopf, Schaltgestänge Ball Socket, gearshift linkage am Schaltgestänge / At gearshift linkage Länge [mm] / Length [mm]:55 Innengewinde [mm] / Inner Thread [mm]:M12x1,75 mit Rechtsgewinde / with right-hand thread Aussengewinde [mm] / Outer Thread [mm]:M10x1,5 Material: Stahlguß / Material: Cast Steel</p>	<p>(2) (79) (53) (41) (118) (21) (55)</p>	<p>11373 01 81.95301.6170</p> 
<p>14.163 LC,14.163 LLC 08.95 - 14.163 LK 08.95 - 14.224 LC,14.224 LLC,14.224 LLLC 08.95 - 14.224 LK 08.95 - 14.225 LC, 14.225 LLC, 14.225 LLLC (LE220B) 09.00 - 14.225 LK (LE220B) 09.00 - 14.255 LC, LLC, LLLC (LE250B) 09.00 - 14.264 LC,14.264 LLC,14.264 LLLC 08.95 - 14.264 LK 08.95 - 14.285 LC, LLC, LLLC (LE280B) 09.00 - 15.163 LC,15.163 LLC 08.95 - 15.163 LK 08.95 - 15.224 LC,15.224 LLC,15.224 LLLC 08.95 - 15.224 LK 08.95 - 15.225 LC, LLC, LLLC (LE220B) 09.99 - 15.225 LK (LE220B) 09.99 - 15.255 LC, LLC, LLLC (LE250B) 09.99 - 15.255 LK (LE250B) 09.99 - 15.264 LC,15.264 LLC,15.264 LLLC 08.95 - 15.264 LK 08.95 - 15.285 LC,LLC,LLLC (LE280B) 09.99 - 15.285 LK (LE280B) 09.99 - 18.224 LC,18.224 LLC,18.224 LLLC 08.95 - 18.224 LK,18.224 LLK 08.95 - 18.255 LC, LLC, LLLC (LE250B) 09.99 - 18.264 LC,18.264 LLC,18.264 LLLC 08.95 - 18.264 LK,18.264 LLK 08.95 - 18.285 LC, LLC, LLLC (LE280B) 09.99 -</p>		



MAN

M 2000 L 4x2 09.99 -

<p>Kugelkopf, Schaltgestänge Ball Socket, gearshift linkage am Schaltgestänge / At gearshift linkage Länge [mm] / Length [mm]:116 Konusmaß [mm] / Cone Size [mm]:12 Aussengewinde [mm] / Outer Thread [mm]:M14x1,5 mit Rechtsgewinde / with right-hand thread Gewindemaß / Thread Size:M10x1,0</p>	<p>(2) (79) (53) (42) (21) (118) (37)</p>	<p>19610 01 81.95301.6202</p> 
<p>14.163 LC,14.163 LLC 08.95 - 14.163 LK 08.95 - 14.224 LC,14.224 LLC,14.224 LLLC 08.95 - 14.224 LK 08.95 - 14.225 LC, 14.225 LLC, 14.225 LLLC (LE220B) 09.00 - 14.225 LK (LE220B) 09.00 - 14.255 LC, LLC, LLLC (LE250B) 09.00 - 14.264 LC,14.264 LLC,14.264 LLLC 08.95 - 14.264 LK 08.95 - 14.285 LC, LLC, LLLC (LE280B) 09.00 - 15.163 LC,15.163 LLC 08.95 - 15.163 LK 08.95 - 15.224 LC,15.224 LLC,15.224 LLLC 08.95 - 15.224 LK 08.95 - 15.225 LC, LLC, LLLC (LE220B) 09.99 - 15.225 LK (LE220B) 09.99 - 15.255 LC, LLC, LLLC (LE250B) 09.99 - 15.255 LK (LE250B) 09.99 - 15.264 LC,15.264 LLC,15.264 LLLC 08.95 - 15.264 LK 08.95 - 15.285 LC,LLC,LLLC (LE280B) 09.99 - 15.285 LK (LE280B) 09.99 - 18.224 LC,18.224 LLC,18.224 LLLC 08.95 - 18.224 LK,18.224 LLK 08.95 - 18.255 LC, LLC, LLLC (LE250B) 09.99 - 18.264 LC,18.264 LLC,18.264 LLLC 08.95 - 18.264 LK,18.264 LLK 08.95 - 18.285 LC, LLC, LLLC (LE280B) 09.99 -</p>		











Pos



Ref.









MAN

M 2000 L		4x4		09.99 -	
 6	Spurstange / Rod Assembly Führungsstange / Guide Rod einseitig verstellbar / Adjustable on one side Länge [mm] / Length [mm]:1588 Konusmaß [mm] / Cone Size [mm]:30 Rohr-Ø [mm] / Pipe Ø [mm]:52 mit Zubehör / With accessories	(7) (35) (87) (53) (42) (64) (123)		11770 01 81.46711.6736 ▲ 11505 02 21971 01	
	18.224 LAC 08.95 - 18.224 LAK 08.95 - 18.264 LAC 08.95 - 18.264 LAK 08.95 - 18.285 LAC (LE280B) 09.99 - 18.285 LAK (LE280B) 09.99 -		Antriebsachse / Drive Shaft (19) Trommelbremse / Drum Brake (69) Achsausführung / Axle Version:VA9-0950 (17) Baumuster / Model:L90 (22)		
 6	Spurstange / Rod Assembly Führungsstange / Guide Rod einseitig verstellbar / Adjustable on one side Länge [mm] / Length [mm]:1511 Konusmaß [mm] / Cone Size [mm]:30 Rohr-Ø [mm] / Pipe Ø [mm]:52 mit Zubehör / With accessories	(7) (35) (87) (53) (42) (64) (123)		23304 01 81.46711.6746 ▲ 11505 02 21971 01	
	18.224 LAC 08.95 - 18.224 LAK 08.95 - 18.264 LAC 08.95 - 18.264 LAK 08.95 - 18.285 LAC (LE280B) 09.99 - 18.285 LAK (LE280B) 09.99 -		Trommelbremse / Drum Brake (69) Achsausführung / Axle Version:VA9-0950-33 (17) Achsausführung / Axle Version:VA9-0950-32 (17) Achsausführung / Axle Version:VA9-0950-29 (17) Baumuster / Model:L90 (22)		
 6	Spurstange / Rod Assembly Führungsstange / Guide Rod einseitig verstellbar / Adjustable on one side Länge [mm] / Length [mm]:1450 Rohr-Ø [mm] / Pipe Ø [mm]:50 Konusmaß [mm] / Cone Size [mm]:26 mit Zubehör / With accessories	(7) (35) (87) (53) (64) (42) (123)		28766 01 81.46711.6744 ▲ 19927 01	
	14.224 LAC 08.95 - 14.224 LAK 08.95 - 14.225 LAC (LE220B) 09.00 - 14.225 LAK (LE220B) 09.00 - 14.264 LAC 08.95 - 14.264 LAK 08.95 -		 02.2003-> Achsausführung / Axle Version:VA9-0540-01 (17) Achsausführung / Axle Version:VA9-0540-00 (17) Baumuster / Model:L80 (22)		
	14.224 LAC 08.95 - 14.224 LAK 08.95 - 14.225 LAC (LE220B) 09.00 - 14.225 LAK (LE220B) 09.00 - 14.264 LAC 08.95 - 14.264 LAK 08.95 -		 Achsausführung / Axle Version:VA9-0540-05 (17) Achsausführung / Axle Version:VA9-0540-06 (17) Achsausführung / Axle Version:VA9-0540-11 (17) Achsausführung / Axle Version:VA9-0540-12 (17) Baumuster / Model:L80 (22)		
 1	Lenkstange / Centre Rod Assembly Schubstange / Push Rod einseitig verstellbar / Adjustable on one side Länge [mm] / Length [mm]:875 Rohr-Ø [mm] / Pipe Ø [mm]:38 Konusmaß [mm] / Cone Size [mm]:26	(4) (68) (87) (53) (64) (42)		23419 01 85.46610.6146 ▲ 11402 01	
	14.224 LAC 08.95 - 14.224 LAK 08.95 - 14.225 LAC (LE220B) 09.00 - 14.225 LAK (LE220B) 09.00 - 14.264 LAC 08.95 - 14.264 LAK 08.95 -		Lenkstockhebel zur 1. VA / Pitman Arm to 1st FA (48) für Links-/Rechtslenker / For left-/right-hand traffic (102) 01.2001-> für Lenkgetriebe-ID / For steering gear ID:ZF 8096 (101) Baumuster / Model:L80 (22)		



MAN

M 2000 L 4x4 09.99 -

1	Lenkstange / Centre Rod Assembly Schubstange / Push Rod einseitig verstellbar / Adjustable on one side Länge [mm] / Length [mm]:896 Konusmaß [mm] / Cone Size [mm]:30 Konusmaß [mm] / Cone Size [mm]:26 Rohr-Ø [mm] / Pipe Ø [mm]:38 mit Zubehör / With accessories	(4) (68) (87) (53) (42) (42) (64) (123)	23467 01 85.46610.6144 11505 02	
	18.224 LAC 08.95 - 18.224 LAK 08.95 - 18.264 LAC 08.95 - 18.264 LAK 08.95 - 18.285 LAC (LE280B) 09.99 - 18.285 LAK (LE280B) 09.99 -		 Lenkstockhebel zur 1. VA / Pitman Arm to 1st FA für Links-/Rechtslenker / For left-/right-hand traffic 01.2001-> für Lenkgetriebe-ID / For steering gear ID:ZF 8098 Baumuster / Model:L90	(48) (102) (101) (22)
	18.224 LAC 08.95 - 18.224 LAK 08.95 - 18.264 LAC 08.95 - 18.264 LAK 08.95 - 18.285 LAC (LE280B) 09.99 - 18.285 LAK (LE280B) 09.99 -		 Lenkstockhebel zur 1. VA / Pitman Arm to 1st FA Fahrerhaus-ID / Driver Cab ID:F20L für Lenkgetriebe-ID / For steering gear ID:ZF 8098 Baumuster / Model:L90	(48) (33) (101) (22)
1	Lenkstange / Centre Rod Assembly Schubstange / Push Rod einseitig verstellbar / Adjustable on one side Länge [mm] / Length [mm]:926 Rohr-Ø [mm] / Pipe Ø [mm]:38 Konusmaß [mm] / Cone Size [mm]:26 mit Zubehör / With accessories	(4) (68) (87) (53) (64) (42) (123)	28956 01 85.46610.6147 11505 02	
	18.224 LAC 08.95 - 18.224 LAK 08.95 - 18.264 LAC 08.95 - 18.264 LAK 08.95 - 18.285 LAC (LE280B) 09.99 - 18.285 LAK (LE280B) 09.99 -		Lenkstockhebel zur 1. VA / Pitman Arm to 1st FA für Links-/Rechtslenker / For left-/right-hand traffic für Lenkgetriebe-ID / For steering gear ID:ZF 8098 Reifenabmessung / Tyre Size:14,00R20 Baumuster / Model:L90	(48) (102) (101) (63) (22)
	Kugelkopf, Schaltgestänge Ball Socket, gearshift linkage Länge [mm] / Length [mm]:85 Gewindemaß / Thread Size:M14x1,5 Konusmaß [mm] / Cone Size [mm]:12 mit Rechtsgewinde / with right-hand thread Aussengewinde [mm] / Outer Thread [mm]:M14x1,5 Lage/Grad / Position / Degree:46	(2) (53) (37) (42) (118) (21) (44)	11371 01 81.95301.6169	
	14.224 LAC 08.95 - 14.224 LAK 08.95 - 14.225 LAC (LE220B) 09.00 - 14.225 LAK (LE220B) 09.00 - 14.264 LAC 08.95 - 14.264 LAK 08.95 - 18.224 LAC 08.95 - 18.224 LAK 08.95 - 18.264 LAC 08.95 - 18.264 LAK 08.95 - 18.285 LAC (LE280B) 09.99 - 18.285 LAK (LE280B) 09.99 -			
	Kugelkopf, Schaltgestänge Ball Socket, gearshift linkage am Schaltgestänge / At gearshift linkage Länge [mm] / Length [mm]:55 Innengewinde [mm] / Inner Thread [mm]:M12x1,75 mit Linksgewinde / With left-hand thread Aussengewinde [mm] / Outer Thread [mm]:M10x1,5 mit Rechtsgewinde / with right-hand thread Material: Stahlguß / Material: Cast Steel	(2) (79) (53) (41) (116) (21) (118) (55)	11372 01 81.95301.6171	
	14.224 LAC 08.95 - 14.224 LAK 08.95 - 14.225 LAC (LE220B) 09.00 - 14.225 LAK (LE220B) 09.00 - 14.264 LAC 08.95 - 14.264 LAK 08.95 - 18.224 LAC 08.95 - 18.224 LAK 08.95 - 18.264 LAC 08.95 - 18.264 LAK 08.95 - 18.285 LAC (LE280B) 09.99 - 18.285 LAK (LE280B) 09.99 -			



Pos



Ref.





MAN

M 2000 L		4x4	09.99 -		
Kugelkopf, Schaltgestänge Ball Socket, gearshift linkage am Schaltgestänge / At gearshift linkage Länge [mm] / Length [mm]:55 Innengewinde [mm] / Inner Thread [mm]:M12x1,75 mit Rechtsgewinde / with right-hand thread Aussengewinde [mm] / Outer Thread [mm]:M10x1,5 Material: Stahlguß / Material: Cast Steel		(2)		11373 01	81.95301.6170
		(79)			
		(53)			
		(41)			
		(118)			
		(21)			
		(55)			
14.224 LAC	08.95 -				
14.224 LAK	08.95 -				
14.225 LAC (LE220B)	09.00 -				
14.225 LAK (LE220B)	09.00 -				
14.264 LAC	08.95 -				
14.264 LAK	08.95 -				
18.224 LAC	08.95 -				
18.224 LAK	08.95 -				
18.264 LAC	08.95 -				
18.264 LAK	08.95 -				
18.285 LAC (LE280B)	09.99 -				
18.285 LAK (LE280B)	09.99 -				
Kugelkopf, Schaltgestänge Ball Socket, gearshift linkage am Schaltgestänge / At gearshift linkage Länge [mm] / Length [mm]:116 Konusmaß [mm] / Cone Size [mm]:12 Aussengewinde [mm] / Outer Thread [mm]:M14x1,5 mit Rechtsgewinde / with right-hand thread Gewindemaß / Thread Size:M10x1,0		(2)		19610 01	81.95301.6202
		(79)			
		(53)			
		(42)			
		(21)			
		(118)			
		(37)			
14.224 LAC	08.95 -				
14.224 LAK	08.95 -				
14.225 LAC (LE220B)	09.00 -				
14.225 LAK (LE220B)	09.00 -				
14.264 LAC	08.95 -				
14.264 LAK	08.95 -				
18.224 LAC	08.95 -				
18.224 LAK	08.95 -				
18.264 LAC	08.95 -				
18.264 LAK	08.95 -				
18.285 LAC (LE280B)	09.99 -				
18.285 LAK (LE280B)	09.99 -				



MAN

M 2000 L 09.99 -

12	Lenker, Radaufhängung / Track Control Arm Längslenker / Trailing Arm nicht verstellbar / Not adjustable Länge [mm] / Length [mm]:660 Rohr-Ø [mm] / Pipe Ø [mm]:38 Lochabstand 1/Lochabstand 2 / Hole Pitch 1/ Hole Pitch 2:100/115 Bohrung-Ø 1 / Bohrung-Ø 2 [mm] / Bore Ø 1 / Bore Ø 2 [mm]:15/15 Molekularlager / Molecular Bearing	(3) (54) (136) (53) (64) (50) (24) (57)	28482 01 81.43220.6213  04.1999->
	12.223 4x2 LLL 01.96 - 12.224 4x2 LLL 01.96 - 12.263 4x2 LLL 01.96 - 12.264 4x2 LLL 01.96 - 13.223 4x2 LLL 01.96 - 13.263 4x2 LLL 01.96 - 13.264 4x2 LLL 01.96 - 13.283 4x2 LLL 01.96 - 14.223 4x2 LLL 01.96 - 14.263 4x2 LLL 01.96 - 15.223 4x2 LLL 01.96 - 15.263 4x2 LLL 01.96 - 15.283 4x2 LLL 01.96 -		
8	Lenker, Radaufhängung / Track Control Arm Dreieckslenker (NKW) / A-Frame (CV) Dreieckslenker / A-Frame Länge [mm] / Length [mm]:627 Lochabstand 1/Lochabstand 2 / Hole Pitch 1/ Hole Pitch 2:152/152/152 Bohrung-Ø 1 / Bohrung-Ø 2 [mm] / Bore Ø 1 / Bore Ø 2 [mm]:25/23/23 Rohr-Ø [mm] / Pipe Ø [mm]:48 Molekularlager / Molecular Bearing	(3) (32) (31) (53) (50) (24) (64) (57)	27322 01 85.43270.6001 © 27622 01 
	26.224 DL-HK 6x4/2 02.99 - 26.224 DLR-HK 6x4/2 02.99 - 26.225 DL-HK 6x4/2 09.00 - 26.225 DLR-HK 6x4/2 09.00 - 26.255 DL-HK 6x4/2 09.00 - 26.255 DLR-HK 6x4/2 09.00 - 26.284 DL-HK 6x4/2 02.99 - 26.284 DL-TM 6x4/2 02.99 - 26.284 DLR-HK 6x4/2 02.99 - 26.284 DLR-TM 6x4/2 02.99 - 26.285 DL-HK 6x4/2 09.00 - 26.285 DL-TM 6x4/2 09.00 - 26.285 DLR-HK 6x4/2 09.00 -		Antriebsachse / Drive Shaft (19) Achslast [t] / Axle Load [t]:2x9,5 (18) Achslast [t] / Axle Load [t]:2x10 (18) Achsausführung / Axle Version:HDY-1175 (17) Achsausführung / Axle Version:HY-1175 (17) Baumuster / Model:L95 L96 (22)











Pos



Ref.







MAN

M 2000 M		4x2		08.95 - 12.05	
 19	Lenker, Radaufhängung / Track Control Arm Querlenker / Control Arm nicht verstellbar / Not adjustable Länge [mm] / Length [mm]:550 Lochabstand 1/Lochabstand 2 / Hole Pitch 1/ Hole Pitch 2:100/100 Bohrung-Ø 1 / Bohrung-Ø 2 [mm] / Bore Ø 1 / Bore Ø 2 [mm]:15/15 Rohr-Ø [mm] / Pipe Ø [mm]:48	(3) (61) (136) (53) (50) (24) (64)	22929 01 ® 23206 01	81.43220.6167	
	14.224 MC, 14.224 MLC, 14.224 MLLC 14.264 MC, 14.264 MLC, 14.264 MLLC 14.285 MLC, MLLC (ME280C)	08.95 - 12.05 08.95 - 12.05 09.99 - 12.05	 ->04.1999 Baumuster / Model:M33	(22)	
 19	Lenker, Radaufhängung / Track Control Arm Querlenker / Control Arm nicht verstellbar / Not adjustable Länge [mm] / Length [mm]:777 Lochabstand 1/Lochabstand 2 / Hole Pitch 1/ Hole Pitch 2:115/115 Bohrung-Ø 1 / Bohrung-Ø 2 [mm] / Bore Ø 1 / Bore Ø 2 [mm]:17/17 Rohr-Ø [mm] / Pipe Ø [mm]:60 Molekularlager / Molecular Bearing	(3) (61) (136) (53) (50) (24) (64) (57)	22953 01 ® 19893 01	81.43220.6106	
	18.224 MC, 18.224 MLC, 18.224 MLLC 18.264 MC, 18.264 MLC, 18.264 MLLC	08.95 - 12.05 08.95 - 12.05	 Baumuster / Model:M40	(22)	
 12	Lenker, Radaufhängung / Track Control Arm Längslenker / Trailing Arm nicht verstellbar / Not adjustable Länge [mm] / Length [mm]:660 Rohr-Ø [mm] / Pipe Ø [mm]:38 Lochabstand 1/Lochabstand 2 / Hole Pitch 1/ Hole Pitch 2:100/115 Bohrung-Ø 1 / Bohrung-Ø 2 [mm] / Bore Ø 1 / Bore Ø 2 [mm]:15/15 Molekularlager / Molecular Bearing	(3) (54) (136) (53) (64) (50) (24) (57)	28482 01	81.43220.6213	
	14.224 MC, 14.224 MLC, 14.224 MLLC 14.264 MC, 14.264 MLC, 14.264 MLLC 14.285 MLC, MLLC (ME280C)	08.95 - 12.05 08.95 - 12.05 09.99 - 12.05	04.1999-> Baumuster / Model:M33	(22)	
 6	Spurstange / Rod Assembly Führungsstange / Guide Rod einseitig verstellbar / Adjustable on one side Länge [mm] / Length [mm]:1628 Konusmaß [mm] / Cone Size [mm]:30 Rohr-Ø [mm] / Pipe Ø [mm]:50 mit Zubehör / With accessories	(7) (35) (87) (53) (42) (64) (123)	19995 01 11505 02 21971 01	81.46711.6724	
	18.224 MC, 18.224 MLC, 18.224 MLLC 18.264 MC, 18.264 MLC, 18.264 MLLC	08.95 - 12.05 08.95 - 12.05	Achsausführung / Axle Version:V9-80L Baumuster / Model:M40 gekröpfte Vorderachse / Dropped front axle	(17) (22) (110)	



MAN

M 2000 M 4x2 08.95 - 12.05

 6	Spurstange / Rod Assembly Führungsstange / Guide Rod einseitig verstellbar / Adjustable on one side Länge [mm] / Length [mm]:1650 Konusmaß [mm] / Cone Size [mm]:26 Rohr-Ø [mm] / Pipe Ø [mm]:50 mit Zubehör / With accessories	(7) (35) (87) (53) (42) (64) (123)	23307 01 81.46711.6711  23763 01	
	14.224 MC,14.224 MLC,14.224 MLLC 14.264 MC,14.264 MLC,14.264 MLLC	08.95 - 12.05 08.95 - 12.05	für Links-/Rechtslenker / For left-/right-hand traffic 06.1997->	(102) Achsausführung / Axle Version:V9-60L-10 (17) Achsausführung / Axle Version:V9-60L-11 (17) Achsausführung / Axle Version:V9-60L-12 (17) Achsausführung / Axle Version:V9-60L-13 (17) Baumuster / Model:M32 (22)
	14.224 MC,14.224 MLC,14.224 MLLC 14.264 MC,14.264 MLC,14.264 MLLC	08.95 - 12.05 08.95 - 12.05	für Links-/Rechtslenker / For left-/right-hand traffic 06.1997->	(102) Achsausführung / Axle Version:V9-60L-10 (17) Achsausführung / Axle Version:V9-60L-12 (17) Baumuster / Model:M31 M33 (22)
	14.224 MLS 14.264 MLS	08.95 - 12.05 08.95 - 12.05	für Links-/Rechtslenker / For left-/right-hand traffic 06.1997->	(102) Achsausführung / Axle Version:V9-60L-10 (17) Achsausführung / Axle Version:V9-60L-11 (17) Achsausführung / Axle Version:V9-60L-12 (17) Achsausführung / Axle Version:V9-60L-13 (17) Baumuster / Model:M32 (22)
	14.224 MK	08.95 - 12.05	für Links-/Rechtslenker / For left-/right-hand traffic 06.1997->	(102) Achsausführung / Axle Version:V9-60L-10 (17) Achsausführung / Axle Version:V9-60L-12 (17) Baumuster / Model:M31 (22)
	14.285 MLC, MLLC (ME280C)	09.99 - 12.05	für Links-/Rechtslenker / For left-/right-hand traffic 06.1997->	(102) Achsausführung / Axle Version:V9-60L-10 (17) Achsausführung / Axle Version:V9-60L-12 (17) Baumuster / Model:M33 (22)
	14.285 MLC, MLLC (ME280C)	09.99 - 12.05	für Links-/Rechtslenker / For left-/right-hand traffic 06.1997->	(102) Achsausführung / Axle Version:V9-60L-10 (17) Achsausführung / Axle Version:V9-60L-11 (17) Achsausführung / Axle Version:V9-60L-12 (17) Achsausführung / Axle Version:V9-60L-13 (17) Baumuster / Model:M32 (22)
	 6	Spurstange / Rod Assembly Führungsstange / Guide Rod einseitig verstellbar / Adjustable on one side Länge [mm] / Length [mm]:1679 Konusmaß [mm] / Cone Size [mm]:30 Rohr-Ø [mm] / Pipe Ø [mm]:52 mit Zubehör / With accessories	(7) (35) (87) (53) (42) (64) (123)	25395 01 81.46711.6921  21440 01 21971 01
18.224 MC,18.224 MLC,18.224 MLLC 18.264 MC,18.264 MLC,18.264 MLLC		08.95 - 12.05 08.95 - 12.05	Achsausführung / Axle Version:V9-82L Scheibenbremse / Disc Brake Baumuster / Model:M38 M39 M40 gekrüpfte Vorderachse / Dropped front axle	(17) (66) (22) (110)
18.224 MLS 18.264 MLS		08.95 - 12.05 08.95 - 12.05	Achsausführung / Axle Version:V9-82L Scheibenbremse / Disc Brake Baumuster / Model:M39 gekrüpfte Vorderachse / Dropped front axle	(17) (66) (22) (110)
18.224 MK,18.224 MLK 18.264 MK,18.264 MLK		08.95 - 12.05 08.95 - 12.05	Achsausführung / Axle Version:V9-82L Scheibenbremse / Disc Brake Baumuster / Model:M38 M39 gekrüpfte Vorderachse / Dropped front axle	(17) (66) (22) (110)



Pos



Ref.











MAN

M 2000 M		4x2	08.95 - 12.05	
 1	Lenkstange / Centre Rod Assembly Schubstange / Push Rod einseitig verstellbar / Adjustable on one side Länge [mm] / Length [mm]:910 Konusmaß [mm] / Cone Size [mm]:26 Rohr-Ø [mm] / Pipe Ø [mm]:40 mit Zubehör / With accessories	(4) (68) (87) (53) (42) (64) (123)		23407 01 85.46610.6150  11402 01 
	14.224 MC, 14.224 MLC, 14.224 MLLC 14.264 MC, 14.264 MLC, 14.264 MLLC	08.95 - 12.05 08.95 - 12.05	LHD	Lenkstockhebel zur 1. VA / Pitman Arm to 1st FA (48) 01.2001-> Fahrerhaus-ID / Driver Cab ID:F92 (33) für Lenkgetriebe-ID / For steering gear ID:C-500V (101) für Lenkgetriebe-ID / For steering gear ID:ZF 8095 (101) Baumuster / Model:M31 M32 M33 (22)
	14.224 MLS 14.264 MLS	08.95 - 12.05 08.95 - 12.05	LHD	Lenkstockhebel zur 1. VA / Pitman Arm to 1st FA (48) 01.2001-> für Fahrzeuge mit Blattfederung / for leaf-spring suspension vehicles (93) asymmetrisch / Asymmetrical (81) Fahrerhaus-ID / Driver Cab ID:F92 (33) für Lenkgetriebe-ID / For steering gear ID:C-500V (101) für Lenkgetriebe-ID / For steering gear ID:ZF 8095 (101) Baumuster / Model:M32 (22)
	14.224 MK	08.95 - 12.05	LHD	Lenkstockhebel zur 1. VA / Pitman Arm to 1st FA (48) 01.2001-> für Fahrzeuge mit Blattfederung / for leaf-spring suspension vehicles (93) asymmetrisch / Asymmetrical (81) Fahrerhaus-ID / Driver Cab ID:F92 (33) für Lenkgetriebe-ID / For steering gear ID:C-500V (101) für Lenkgetriebe-ID / For steering gear ID:ZF 8095 (101) Baumuster / Model:M31 (22)
	14.285 MLC, MLLC (ME280C)	09.99 - 12.05	LHD	Lenkstockhebel zur 1. VA / Pitman Arm to 1st FA (48) 01.2001-> für Fahrzeuge mit Blattfederung / for leaf-spring suspension vehicles (93) asymmetrisch / Asymmetrical (81) Fahrerhaus-ID / Driver Cab ID:F92 (33) für Lenkgetriebe-ID / For steering gear ID:C-500V (101) für Lenkgetriebe-ID / For steering gear ID:ZF 8095 (101) Baumuster / Model:M32 M33 (22)











MAN

M 2000 M 4x2 08.95 - 12.05

 1	Lenkstange / Centre Rod Assembly Schubstange / Push Rod einseitig verstellbar / Adjustable on one side Länge [mm] / Length [mm]:975 Konusmaß [mm] / Cone Size [mm]:26 Rohr-Ø [mm] / Pipe Ø [mm]:40 mit Zubehör / With accessories	(4) (68) (87) (53) (42) (64) (123)	23418 01 85.46610.6151  11402 01		
	14.224 MC,14.224 MLC,14.224 MLLC 14.264 MC,14.264 MLC,14.264 MLLC	08.95 - 12.05 08.95 - 12.05	LHD	Lenkstockhebel zur 1. VA / Pitman Arm to 1st FA für Lenkgetriebe-ID / For steering gear ID:ZF 8095 ->09.2000 Fahrerhaus-ID / Driver Cab ID:F92 Baumuster / Model:M33	(48) (101) (33) (22)
	14.224 MC,14.224 MLC,14.224 MLLC 14.264 MC,14.264 MLC,14.264 MLLC	08.95 - 12.05 08.95 - 12.05		Lenkstockhebel zur 1. VA / Pitman Arm to 1st FA für Links-/Rechtslenker / For left-/right-hand traffic für Lenkgetriebe-ID / For steering gear ID:C-500 V für Lenkgetriebe-ID / For steering gear ID:ZF 8095 ->09.2000 Fahrerhaus-ID / Driver Cab ID:F92 Baumuster / Model:M32	(48) (102) (101) (101) (33) (22)
	14.224 MC,14.224 MLC,14.224 MLLC 14.264 MC,14.264 MLC,14.264 MLLC	08.95 - 12.05 08.95 - 12.05	LHD	Lenkstockhebel zur 1. VA / Pitman Arm to 1st FA für Lenkgetriebe-ID / For steering gear ID:C-500 V für Lenkgetriebe-ID / For steering gear ID:ZF 8095 01.2001-> Fahrerhaus-ID / Driver Cab ID:F92 Baumuster / Model:M31	(48) (101) (101) (33) (22)
	14.224 MK	08.95 - 12.05	LHD	Lenkstockhebel zur 1. VA / Pitman Arm to 1st FA für Lenkgetriebe-ID / For steering gear ID:C-500 V für Lenkgetriebe-ID / For steering gear ID:ZF 8095 01.2001-> Fahrerhaus-ID / Driver Cab ID:F92 Baumuster / Model:M31	(48) (101) (101) (33) (22)
 1	Lenkstange / Centre Rod Assembly Schubstange / Push Rod einseitig verstellbar / Adjustable on one side Länge [mm] / Length [mm]:1020 Konusmaß [mm] / Cone Size [mm]:30 Rohr-Ø [mm] / Pipe Ø [mm]:42 mit Zubehör / With accessories	(4) (68) (87) (53) (42) (64) (123)	23465 01 85.46610.6155  11505 02		
	18.224 MC,18.224 MLC,18.224 MLLC 18.264 MC,18.264 MLC,18.264 MLLC	08.95 - 12.05 08.95 - 12.05	LHD	Lenkstockhebel zur 1. VA / Pitman Arm to 1st FA Fahrerhaus-ID / Driver Cab ID:F92 für Lenkgetriebe-ID / For steering gear ID:ZF 8098 ->08.1996 Baumuster / Model:M40	(48) (33) (101) (22)
 1	Lenkstange / Centre Rod Assembly Schubstange / Push Rod einseitig verstellbar / Adjustable on one side Länge [mm] / Length [mm]:1000 Konusmaß [mm] / Cone Size [mm]:30 Rohr-Ø [mm] / Pipe Ø [mm]:42 mit Zubehör / With accessories	(4) (68) (87) (53) (42) (64) (123)	24124 01 85.46610.6153  11505 02		
	18.224 MC,18.224 MLC,18.224 MLLC 18.264 MC,18.264 MLC,18.264 MLLC	08.95 - 12.05 08.95 - 12.05		Lenkstockhebel zur 1. VA / Pitman Arm to 1st FA für Lenkgetriebe-ID / For steering gear ID:ZF 8098 für Links-/Rechtslenker / For left-/right-hand traffic 01.2001-> Baumuster / Model:M40	(48) (101) (102) (22)









M 2000 M		4x2	08.95 - 12.05	
1	Lenkstange / Centre Rod Assembly Schubstange / Push Rod einseitig verstellbar / Adjustable on one side Länge [mm] / Length [mm]:980 Konusmaß [mm] / Cone Size [mm]:30 Rohr-Ø [mm] / Pipe Ø [mm]:42 mit Zubehör / With accessories	(4) (68) (87) (53) (42) (64) (123)		24380 01 85.46610.6152 ▲ 11505 02 
	18.224 MC,18.224 MLC,18.224 MLLC 18.264 MC,18.264 MLC,18.264 MLLC	08.95 - 12.05 08.95 - 12.05	Lenkstockhebel zur 1. VA / Pitman Arm to 1st FA ->07.1996 Baumuster / Model:M40	(48) (22)
	18.224 MC,18.224 MLC,18.224 MLLC 18.264 MC,18.264 MLC,18.264 MLLC	08.95 - 12.05 08.95 - 12.05	Lenkstockhebel zur 1. VA / Pitman Arm to 1st FA Baumuster / Model:M38 M39	(48) (22)
	18.224 MK,18.224 MLK 18.264 MK,18.264 MLK	08.95 - 12.05 08.95 - 12.05	Lenkstockhebel zur 1. VA / Pitman Arm to 1st FA Baumuster / Model:M38 M39	(48) (22)
	10	Lenker, Radaufhängung / Track Control Arm Längslenker / Trailing Arm Länge [mm] / Length [mm]:577 Lochabstand 1/Lochabstand 2 / Hole Pitch 1/ Hole Pitch 2:130/130 Bohrung-Ø 1 / Bohrung-Ø 2 [mm] / Bore Ø 1 / Bore Ø 2 [mm]:19/19 Rohr-Ø [mm] / Pipe Ø [mm]:48 Molekularlager / Molecular Bearing	(3) (54) (53) (50) (24) (64) (57)	
18.224 MC,18.224 MLC,18.224 MLLC 18.264 MC,18.264 MLC,18.264 MLLC		08.95 - 12.05 08.95 - 12.05	 Antriebsachse / Drive Shaft Baumuster / Model:M39 M40 mit Stabilisator an der Hinterachse / with stabilizer on the rear axle	(19) (22) (120)
18.224 MLS 18.224 MK,18.224 MLK 18.264 MLS 18.264 MK,18.264 MLK		08.95 - 12.05 08.95 - 12.05 08.95 - 12.05 08.95 - 12.05	 Antriebsachse / Drive Shaft Baumuster / Model:M39 mit Stabilisator an der Hinterachse / with stabilizer on the rear axle	(19) (22) (120)
8		Lenker, Radaufhängung / Track Control Arm Dreieckslenker (NKW) / A-Frame (CV) Länge [mm] / Length [mm]:693 Lochabstand 1/Lochabstand 2 / Hole Pitch 1/ Hole Pitch 2:115/115 Bohrung-Ø 1 / Bohrung-Ø 2 [mm] / Bore Ø 1 / Bore Ø 2 [mm]:19/19 Rohr-Ø [mm] / Pipe Ø [mm]:46	(3) (32) (53) (50) (24) (64)	
	14.224 MC,14.224 MLC,14.224 MLLC 14.264 MC,14.264 MLC,14.264 MLLC 14.285 MLC, MLLC (ME280C)	08.95 - 12.05 08.95 - 12.05 09.99 - 12.05	 Baumuster / Model:M32 M33 mit Stabilisator an der Hinterachse / with stabilizer on the rear axle	(22) (120)
	14.224 MLS 14.264 MLS	08.95 - 12.05 08.95 - 12.05	 Baumuster / Model:M32 mit Stabilisator an der Hinterachse / with stabilizer on the rear axle	(22) (120)
	18.224 MC,18.224 MLC,18.224 MLLC 18.264 MC,18.264 MLC,18.264 MLLC	08.95 - 12.05 08.95 - 12.05	 Baumuster / Model:M39 M40 mit Stabilisator an der Hinterachse / with stabilizer on the rear axle	(22) (120)
	18.224 MLS 18.224 MK,18.224 MLK 18.264 MLS 18.264 MK,18.264 MLK	08.95 - 12.05 08.95 - 12.05 08.95 - 12.05 08.95 - 12.05	 Baumuster / Model:M39 mit Stabilisator an der Hinterachse / with stabilizer on the rear axle	(22) (120)
	10	Lenker, Radaufhängung / Track Control Arm Längslenker / Trailing Arm nicht verstellbar / Not adjustable Länge [mm] / Length [mm]:596 Lochabstand 1/Lochabstand 2 / Hole Pitch 1/ Hole Pitch 2:130/110 Bohrung-Ø 1 / Bohrung-Ø 2 [mm] / Bore Ø 1 / Bore Ø 2 [mm]:19/18,5 Rohr-Ø [mm] / Pipe Ø [mm]:50	(3) (54) (136) (53) (50) (24) (64)	
14.224 MC,14.224 MLC,14.224 MLLC 14.264 MC,14.264 MLC,14.264 MLLC 14.285 MLC, MLLC (ME280C)		08.95 - 12.05 08.95 - 12.05 09.99 - 12.05	 Baumuster / Model:M32 M33 mit Stabilisator an der Hinterachse / with stabilizer on the rear axle	(22) (120)
14.224 MLS 14.264 MLS		08.95 - 12.05 08.95 - 12.05	 Baumuster / Model:M32 mit Stabilisator an der Hinterachse / with stabilizer on the rear axle	(22) (120)



MAN

M 2000 M 4x2 08.95 - 12.05

 10	Lenker, Radaufhängung / Track Control Arm Längslenker / Trailing Arm Länge [mm] / Length [mm]:644 Lochabstand 1/Lochabstand 2 / Hole Pitch 1/ Hole Pitch 2:130/102 Bohrung-Ø 1 / Bohrung-Ø 2 [mm] / Bore Ø 1 / Bore Ø 2 [mm]:19/18,5 Rohr-Ø [mm] / Pipe Ø [mm]:50	(3) (54) (53) (50) (24) (64)	25565 01 81.43220.6174 ® 21184 01		
	14.224 MC,14.224 MLC,14.224 MLLC 14.264 MC,14.264 MLC,14.264 MLLC 14.285 MLC, MLLC (ME280C)	08.95 - 12.05 08.95 - 12.05 09.99 - 12.05	 Baumuster / Model:M32 M33 mit Stabilisator an der Hinterachse / with stabilizer on the rear axle	(22) (120)	
	14.224 MLS 14.264 MLS	08.95 - 12.05 08.95 - 12.05	 Baumuster / Model:M32 mit Stabilisator an der Hinterachse / with stabilizer on the rear axle	(22) (120)	
	Kugelgelenk, Zugstange-Wegsensor Ball Joint, tie rod travel sensor Länge [mm] / Length [mm]:45 Gewindemaß / Thread Size:M8 mit Linksgewinde / With left-hand thread	(1) (53) (37) (116)	23564 01 81.95301.6220		
	18.224 MC,18.224 MLC,18.224 MLLC 18.264 MC,18.264 MLC,18.264 MLLC 18.284 MC,18.284 MLC,18.284 MLLC	08.95 - 12.05 08.95 - 12.05 06.98 - 12.05			
	Kugelkopf, Schaltgestänge Ball Socket, gearshift linkage am Schaltgestänge / At gearshift linkage Länge [mm] / Length [mm]:55 Innengewinde [mm] / Inner Thread [mm]:M12x1,75 mit Linksgewinde / With left-hand thread Aussengewinde [mm] / Outer Thread [mm]:M10x1,5 mit Rechtsgewinde / with right-hand thread Material: Stahlguß / Material: Cast Steel	(2) (79) (53) (41) (116) (21) (118) (55)	11372 01 81.95301.6171		
	14.224 MC,14.224 MLC,14.224 MLLC 14.224 MK 14.264 MC,14.264 MLC,14.264 MLLC 18.224 MC,18.224 MLC,18.224 MLLC 18.224 MLS 18.224 MK,18.224 MLK 18.264 MC,18.264 MLC,18.264 MLLC 18.264 MLS 18.264 MK,18.264 MLK	08.95 - 12.05 08.95 - 12.05 08.95 - 12.05 08.95 - 12.05 08.95 - 12.05 08.95 - 12.05 08.95 - 12.05 08.95 - 12.05 08.95 - 12.05			
	Kugelkopf, Schaltgestänge Ball Socket, gearshift linkage am Schaltgestänge / At gearshift linkage Länge [mm] / Length [mm]:55 Innengewinde [mm] / Inner Thread [mm]:M12x1,75 mit Rechtsgewinde / with right-hand thread Aussengewinde [mm] / Outer Thread [mm]:M10x1,5 Material: Stahlguß / Material: Cast Steel	(2) (79) (53) (41) (118) (21) (55)	11373 01 81.95301.6170		
	14.224 MC,14.224 MLC,14.224 MLLC 14.224 MK 14.264 MC,14.264 MLC,14.264 MLLC 18.224 MC,18.224 MLC,18.224 MLLC 18.224 MLS 18.224 MK,18.224 MLK 18.264 MC,18.264 MLC,18.264 MLLC 18.264 MLS 18.264 MK,18.264 MLK	08.95 - 12.05 08.95 - 12.05 08.95 - 12.05 08.95 - 12.05 08.95 - 12.05 08.95 - 12.05 08.95 - 12.05 08.95 - 12.05 08.95 - 12.05			

Pos



Ref.



MAN

M 2000 M











4x2

08.95 - 12.05

<p>Kugelkopf, Schaltgestänge Ball Socket, gearshift linkage am Schaltgestänge / At gearshift linkage Länge [mm] / Length [mm]:116 Konusmaß [mm] / Cone Size [mm]:12 Aussengewinde [mm] / Outer Thread [mm]:M14x1,5 mit Rechtsgewinde / with right-hand thread Gewindemaß / Thread Size:M10x1,0</p>	<p>(2) (79) (53) (42) (21) (118) (37)</p>	<p>19610 01 81.95301.6202</p> 
<p>14.224 MC,14.224 MLC,14.224 MLLC 14.224 MK 14.264 MC,14.264 MLC,14.264 MLLC 18.224 MC,18.224 MLC,18.224 MLLC 18.224 MLS 18.224 MK,18.224 MLK 18.264 MC,18.264 MLC,18.264 MLLC 18.264 MLS 18.264 MK,18.264 MLK</p>	<p>08.95 - 12.05 08.95 - 12.05 08.95 - 12.05 08.95 - 12.05 08.95 - 12.05 08.95 - 12.05 08.95 - 12.05 08.95 - 12.05 08.95 - 12.05</p>	

MAN

M 2000 M 4x4 08.95 - 12.05



 6	Spurstange / Rod Assembly Führungsstange / Guide Rod einseitig verstellbar / Adjustable on one side Länge [mm] / Length [mm]:1588 Konusmaß [mm] / Cone Size [mm]:30 Rohr-Ø [mm] / Pipe Ø [mm]:52 mit Zubehör / With accessories	(7) (35) (87) (53) (42) (64) (123)	11770 01 ▲ 11505 02 21971 01	81.46711.6736 
	18.224 MAC	08.95 - 12.05	Antriebsachse / Drive Shaft	(19)
	18.224 MAK	08.95 - 12.05	Trommelbremse / Drum Brake	(69)
	18.264 MAC	08.95 - 12.05	Achsausführung / Axle Version:VA9-0950	(17)
18.264 MAK	08.95 - 12.05	Baumuster / Model:M41	(22)	
 6	Spurstange / Rod Assembly Führungsstange / Guide Rod einseitig verstellbar / Adjustable on one side Länge [mm] / Length [mm]:1450 Rohr-Ø [mm] / Pipe Ø [mm]:50 Konusmaß [mm] / Cone Size [mm]:26 mit Zubehör / With accessories	(7) (35) (87) (53) (64) (42) (123)	28766 01 ▲ 19927 01	81.46711.6744 
	14.224 MAK	08.95 - 12.05	 02.2003-> Achsausführung / Axle Version:VA9-0540-00	(17)
			Achsausführung / Axle Version:VA9-0540-01	(17)
			Baumuster / Model:M34	(22)
	14.224 MAK	08.95 - 12.05	 Achsausführung / Axle Version:VA9-0540-05	(17)
			Achsausführung / Axle Version:VA9-0540-06	(17)
			Achsausführung / Axle Version:VA9-0540-11	(17)
			Achsausführung / Axle Version:VA9-0540-12	(17)
			Baumuster / Model:M34	(22)
 1	Lenkstange / Centre Rod Assembly Schubstange / Push Rod einseitig verstellbar / Adjustable on one side Länge [mm] / Length [mm]:1020 Konusmaß [mm] / Cone Size [mm]:30 Rohr-Ø [mm] / Pipe Ø [mm]:42 mit Zubehör / With accessories	(4) (68) (87) (53) (42) (64) (123)	23465 01 ▲ 11505 02	85.46610.6155 
	18.224 MAC	08.95 - 12.05	Lenkstockhebel zur 1. VA / Pitman Arm to 1st FA	(48)
	18.224 MAK	08.95 - 12.05	Baumuster / Model:M41	(22)
	18.264 MAC	08.95 - 12.05		
18.264 MAK	08.95 - 12.05			
 1	Lenkstange / Centre Rod Assembly Schubstange / Push Rod einseitig verstellbar / Adjustable on one side Länge [mm] / Length [mm]:997 Konusmaß [mm] / Cone Size [mm]:26 Konusmaß [mm] / Cone Size [mm]:30 Rohr-Ø [mm] / Pipe Ø [mm]:40 fahrerseitig / Driver side	(4) (68) (87) (53) (42) (42) (64) (88)	24122 01 ▲ 11402 01	85.46610.6154 
	14.224 MAK	08.95 - 12.05	Lenkstockhebel zur 1. VA / Pitman Arm to 1st FA	(48)
			für Lenkgetriebe-ID / For steering gear ID:ZF 8098	(101)
			bis Produktionsnummer / To Production Number:36.00	(86)
		Fahrerhaus-ID / Driver Cab ID:F92L	(33)	
		Baumuster / Model:M34	(22)	
	Kugelkopf, Schaltgestänge Ball Socket, gearshift linkage am Schaltgestänge / At gearshift linkage Länge [mm] / Length [mm]:55 Innengewinde [mm] / Inner Thread [mm]:M12x1,75 mit Linksgewinde / With left-hand thread Aussengewinde [mm] / Outer Thread [mm]:M10x1,5 mit Rechtsgewinde / with right-hand thread Material: Stahlguß / Material: Cast Steel	(2) (79) (53) (41) (116) (21) (118) (55)	11372 01	81.95301.6171 
	18.224 MAC	08.95 - 12.05		
	18.224 MAK	08.95 - 12.05		
	18.264 MAC	08.95 - 12.05		
18.264 MAK	08.95 - 12.05			

Pos















Ref.

**MAN**

M 2000 M		4x4	08.95 - 12.05	
Kugelkopf, Schaltgestänge Ball Socket, gearshift linkage am Schaltgestänge / At gearshift linkage Länge [mm] / Length [mm]:55 Innengewinde [mm] / Inner Thread [mm]:M12x1,75 mit Rechtsgewinde / with right-hand thread Aussengewinde [mm] / Outer Thread [mm]:M10x1,5 Material: Stahlguß / Material: Cast Steel			(2) (79) (53) (41) (118) (21) (55)	11373 01 81.95301.6170 
18.224 MAC	08.95 - 12.05			
18.224 MAK	08.95 - 12.05			
18.264 MAC	08.95 - 12.05			
18.264 MAK	08.95 - 12.05			
Kugelkopf, Schaltgestänge Ball Socket, gearshift linkage am Schaltgestänge / At gearshift linkage Länge [mm] / Length [mm]:116 Konusmaß [mm] / Cone Size [mm]:12 Aussengewinde [mm] / Outer Thread [mm]:M14x1,5 mit Rechtsgewinde / with right-hand thread Gewindemaß / Thread Size:M10x1,0			(2) (79) (53) (42) (21) (118) (37)	19610 01 81.95301.6202 
18.224 MAC	08.95 - 12.05			
18.224 MAK	08.95 - 12.05			
18.264 MAC	08.95 - 12.05			
18.264 MAK	08.95 - 12.05			

MAN

M 2000 M 6x2/2/4 08.95 - 12.05

 19	Lenker, Radaufhängung / Track Control Arm Querlenker / Control Arm nicht verstellbar / Not adjustable Länge [mm] / Length [mm]:777 Lochabstand 1/Lochabstand 2 / Hole Pitch 1/ Hole Pitch 2:115/115 Bohrung-Ø 1 / Bohrung-Ø 2 [mm] / Bore Ø 1 / Bore Ø 2 [mm]:17/17 Rohr-Ø [mm] / Pipe Ø [mm]:60 Molekularlager / Molecular Bearing	(3) (61) (136) (53) (50) (24) (64) (57)	22953 01 81.43220.6106  © 19893 01
25.224 MNLC,25.224 MNLLC,25.224 MVLC 25.264 MNLC,25.264 MNLLC,25.264 MVLC		08.95 - 12.05 08.95 - 12.05  Baumuster / Model:M43 (22)	
 6	Spurstange / Rod Assembly Führungsstange / Guide Rod beidseitig verstellbar / Adjustable on both sides Länge [mm] / Length [mm]:1652 Konusmaß [mm] / Cone Size [mm]:30 Rohr-Ø [mm] / Pipe Ø [mm]:50 mit Zubehör / With accessories	(7) (35) (85) (53) (42) (64) (123)	11768 01 81.46711.6725  11492 02 11505 02
25.224 MNLC,25.224 MNLLC,25.224 MVLC 25.264 MNLC,25.264 MNLLC,25.264 MVLC		08.95 - 12.05 08.95 - 12.05 	
		Scheibenbremse / Disc Brake (66) Achsausführung / Axle Version:V9-80L-40 (17) Baumuster / Model:L87 L88 (22) gekrüpfte Vorderachse / Dropped front axle (110)	
 6	Spurstange / Rod Assembly Führungsstange / Guide Rod einseitig verstellbar / Adjustable on one side Länge [mm] / Length [mm]:1628 Konusmaß [mm] / Cone Size [mm]:30 Rohr-Ø [mm] / Pipe Ø [mm]:50 mit Zubehör / With accessories	(7) (35) (87) (53) (42) (64) (123)	19995 01 81.46711.6724  11505 02 21971 01
25.224 MNLC,25.224 MNLLC,25.224 MVLC 25.264 MNLC,25.264 MNLLC,25.264 MVLC		08.95 - 12.05 08.95 - 12.05 Achsausführung / Axle Version:V9-80L (17) Baumuster / Model:M43 (22) gekrüpfte Vorderachse / Dropped front axle (110)	
 2	Lenkstange / Centre Rod Assembly Schubstange / Push Rod einseitig verstellbar / Adjustable on one side Länge [mm] / Length [mm]:870 Konusmaß [mm] / Cone Size [mm]:30 Rohr-Ø [mm] / Pipe Ø [mm]:40 mit Zubehör / With accessories	(4) (68) (87) (53) (42) (64) (123)	21471 01 81.46610.6584  11505 02
25.224 MNLC,25.224 MNLLC,25.224 MVLC 25.264 MNLC,25.264 MNLLC,25.264 MVLC		08.95 - 12.05 08.95 - 12.05 Zwischenhebel zur Vorderachse 2 / Control arm to front axle 2 (74) für Lenkgetriebe-ID / For steering gear ID:ZF 8098 (101) Radstand [mm] / Wheelbase [mm]:3175 (62) Radstand [mm] / Wheelbase [mm]:3725 (62) Fahrerhaus-ID / Driver Cab ID:F92L (33) Baumuster / Model:M44 (22)	
 1	Lenkstange / Centre Rod Assembly Schubstange / Push Rod einseitig verstellbar / Adjustable on one side Länge [mm] / Length [mm]:1020 Konusmaß [mm] / Cone Size [mm]:30 Rohr-Ø [mm] / Pipe Ø [mm]:42 mit Zubehör / With accessories	(4) (68) (87) (53) (42) (64) (123)	23465 01 85.46610.6155  11505 02
25.224 MNLC,25.224 MNLLC,25.224 MVLC 25.264 MNLC,25.264 MNLLC,25.264 MVLC		08.95 - 12.05 08.95 - 12.05 LHD  Lenkstockhebel zur 1. VA / Pitman Arm to 1st FA (48) Fahrerhaus-ID / Driver Cab ID:F92 (73) für Lenkgetriebe-ID / For steering gear ID:ZF 8098 (101) ->08.1996 (101) Baumuster / Model:M43 (22)	















Pos



Ref.







MAN

M 2000 M		6x2/2/4		08.95 - 12.05	
 1	Lenkstange / Centre Rod Assembly Schubstange / Push Rod einseitig verstellbar / Adjustable on one side Länge [mm] / Length [mm]:1000 Konusmaß [mm] / Cone Size [mm]:30 Rohr-Ø [mm] / Pipe Ø [mm]:42 mit Zubehör / With accessories	(4)		24124 01	85.46610.6153
		(68)			
		(87)		▲ 11505 02	
		(53)			
		(42)			
		(64)			
		(123)			
	25.224 MNLC,25.224 MNLLC,25.224 MVLC 25.264 MNLC,25.264 MNLLC,25.264 MVLC	08.95 - 12.05 08.95 - 12.05		Lenkstockhebel zur 1. VA / Pitman Arm to 1st FA für Lenkgetriebe-ID / For steering gear ID:ZF 8098 für Links-/Rechtslenker / For left-/right-hand traffic 08.1996-> Baumuster / Model:M43	(48) (101) (102) (22)
 1	Lenkstange / Centre Rod Assembly Schubstange / Push Rod einseitig verstellbar / Adjustable on one side Länge [mm] / Length [mm]:980 Konusmaß [mm] / Cone Size [mm]:30 Rohr-Ø [mm] / Pipe Ø [mm]:42 mit Zubehör / With accessories	(4)		24380 01	85.46610.6152
		(68)			
		(87)		▲ 11505 02	
		(53)			
		(42)			
		(64)			
		(123)			
	25.224 MNLC,25.224 MNLLC,25.224 MVLC 25.264 MNLC,25.264 MNLLC,25.264 MVLC	08.95 - 12.05 08.95 - 12.05		Lenkstockhebel zur 1. VA / Pitman Arm to 1st FA ->07.1996 Baumuster / Model:M43	(48) (22)
	25.224 MNLC,25.224 MNLLC,25.224 MVLC 25.264 MNLC,25.264 MNLLC,25.264 MVLC	08.95 - 12.05 08.95 - 12.05		Lenkstockhebel zur 1. VA / Pitman Arm to 1st FA Baumuster / Model:M42 M44	(48) (22)
 10	Lenker, Radaufhängung / Track Control Arm Längslenker / Trailing Arm Länge [mm] / Length [mm]:577 Lochabstand 1/Lochabstand 2 / Hole Pitch 1/ Hole Pitch 2:130/130 Bohrung-Ø 1 / Bohrung-Ø 2 [mm] / Bore Ø 1 / Bore Ø 2 [mm]:19/19 Rohr-Ø [mm] / Pipe Ø [mm]:48 Molekularlager / Molecular Bearing	(3)		11757 02	81.43220.6129
		(54)			
		(53)			
		(50)			
		(24)			
		(64)			
		(57)			
	25.224 MNLC,25.224 MNLLC,25.224 MVLC 25.264 MNLC,25.264 MNLLC,25.264 MVLC	08.95 - 12.05 08.95 - 12.05		Antriebsachse / Drive Shaft für Fahrzeuge mit starrer Vorlaufachse / For vehicles with rigid trailing axle Baumuster / Model:M44	(19) (98) (22)
	25.224 MNLC,25.224 MNLLC,25.224 MVLC 25.264 MNLC,25.264 MNLLC,25.264 MVLC	08.95 - 12.05 08.95 - 12.05		Antriebsachse / Drive Shaft Schleppachse / trailing axle Baumuster / Model:M42 M43	(19) (67) (22)
 8	Lenker, Radaufhängung / Track Control Arm Dreieckslenker (NKW) / A-Frame (CV) Länge [mm] / Length [mm]:693 Lochabstand 1/Lochabstand 2 / Hole Pitch 1/ Hole Pitch 2:115/115 Bohrung-Ø 1 / Bohrung-Ø 2 [mm] / Bore Ø 1 / Bore Ø 2 [mm]:19/19 Rohr-Ø [mm] / Pipe Ø [mm]:46	(3)		20399 01	81.43270.9053
		(32)			
		(53)		® 19598 01 ® 24764 01	
		(50)			
		(24)			
		(64)			
	25.224 MNLC,25.224 MNLLC,25.224 MVLC 25.264 MNLC,25.264 MNLLC,25.264 MVLC	08.95 - 12.05 08.95 - 12.05		Antriebsachse / Drive Shaft Baumuster / Model:M42 M43 M44	(19) (22)
	25.224 MNLC,25.224 MNLLC,25.224 MVLC 25.264 MNLC,25.264 MNLLC,25.264 MVLC	08.95 - 12.05 08.95 - 12.05		Schleppachse / trailing axle Baumuster / Model:M42 M43	(67) (22)
 20	Lenker, Radaufhängung / Track Control Arm Querlenker / Control Arm nicht verstellbar / Not adjustable Länge [mm] / Length [mm]:777 Lochabstand 1/Lochabstand 2 / Hole Pitch 1/ Hole Pitch 2:115/115 Bohrung-Ø 1 / Bohrung-Ø 2 [mm] / Bore Ø 1 / Bore Ø 2 [mm]:17/17 Rohr-Ø [mm] / Pipe Ø [mm]:60 Molekularlager / Molecular Bearing	(3)		22953 01	81.43220.6106
		(61)			
		(136)		® 19893 01	
		(53)			
		(50)			
		(24)			
		(64)			
		(57)			
	25.224 MNLC,25.224 MNLLC,25.224 MVLC 25.264 MNLC,25.264 MNLLC,25.264 MVLC	08.95 - 12.05 08.95 - 12.05		Vorlaufachse / Leading Axle Baumuster / Model:M44	(71) (22)













MAN









M 2000 M 6x2/2/4 08.95 - 12.05

 7	Spurstange / Rod Assembly Führungsstange / Guide Rod einseitig verstellbar / Adjustable on one side Länge [mm] / Length [mm]:1628 Konusmaß [mm] / Cone Size [mm]:30 Rohr-Ø [mm] / Pipe Ø [mm]:50 mit Zubehör / With accessories	(7) (35) (87) (53) (42) (64) (123)	19995 01 81.46711.6724 ▲ 11505 02 21971 01	
	25.224 MNLC,25.224 MNLLC,25.224 MVLC 25.264 MNLC,25.264 MNLLC,25.264 MVLC	08.95 - 12.05 08.95 - 12.05	Vorlaufachse / Leading Axle Achsausführung / Axle Version:V9-75L Baumuster / Model:M44 gekrüpfte Vorderachse / Dropped front axle	
	Kugelpopf, Schaltgestänge Ball Socket, gearshift linkage am Schaltgestänge / At gearshift linkage Länge [mm] / Length [mm]:55 Innengewinde [mm] / Inner Thread [mm]:M12x1,75 mit Linksgewinde / With left-hand thread Aussengewinde [mm] / Outer Thread [mm]:M10x1,5 mit Rechtsgewinde / with right-hand thread Material: Stahlguß / Material: Cast Steel	(2) (79) (53) (41) (116) (21) (118) (55)	11372 01 81.95301.6171	
	25.224 MNLC,25.224 MNLLC,25.224 MVLC 25.264 MNLC,25.264 MNLLC,25.264 MVLC	08.95 - 12.05 08.95 - 12.05		
	Kugelpopf, Schaltgestänge Ball Socket, gearshift linkage am Schaltgestänge / At gearshift linkage Länge [mm] / Length [mm]:55 Innengewinde [mm] / Inner Thread [mm]:M12x1,75 mit Rechtsgewinde / with right-hand thread Aussengewinde [mm] / Outer Thread [mm]:M10x1,5 Material: Stahlguß / Material: Cast Steel	(2) (79) (53) (41) (118) (21) (55)	11373 01 81.95301.6170	
	25.224 MNLC,25.224 MNLLC,25.224 MVLC 25.264 MNLC,25.264 MNLLC,25.264 MVLC	08.95 - 12.05 08.95 - 12.05		
	Kugelpopf, Schaltgestänge Ball Socket, gearshift linkage am Schaltgestänge / At gearshift linkage Länge [mm] / Length [mm]:116 Konusmaß [mm] / Cone Size [mm]:12 Aussengewinde [mm] / Outer Thread [mm]:M14x1,5 mit Rechtsgewinde / with right-hand thread Gewindemaß / Thread Size:M10x1,0	(2) (79) (53) (42) (21) (118) (37)	19610 01 81.95301.6202	
	25.224 MNLC,25.224 MNLLC,25.224 MVLC 25.264 MNLC,25.264 MNLLC,25.264 MVLC	08.95 - 12.05 08.95 - 12.05		

M 2000 M 08.95 - 12.05



 12	Lenker, Radaufhängung / Track Control Arm Längslenker / Trailing Arm nicht verstellbar / Not adjustable Länge [mm] / Length [mm]:660 Rohr-Ø [mm] / Pipe Ø [mm]:38 Lochabstand 1/Lochabstand 2 / Hole Pitch 1/ Hole Pitch 2:100/115 Bohrung-Ø 1 / Bohrung-Ø 2 [mm] / Bore Ø 1 / Bore Ø 2 [mm]:15/15 Molekularlager / Molecular Bearing	(3) (54) (136) (53) (64) (50) (24) (57)	28482 01 81.43220.6213	
	12.224 ML, 12.224 MLL 12.264 ML, 12.264 MLL 13.224 ML, 13.224 MLL 13.264 ML, 13.264 MLL 13.283 ML, 13.283 MLL	07.95 - 01.96 - 07.95 - 07.95 - 06.95 -	04.1999-> Baumuster / Model:M33	

i			Ref.
Reparatursatz, Lenker / Repair Kit, link für Längslenker / For drag link Lochabstand 1/Lochabstand 2 / Hole Pitch 1/ Hole Pitch 2:130 Bohrung-Ø 1 / Bohrung-Ø 2 [mm] / Bore Ø 1 / Bore Ø 2 [mm]:19	(5) (103) (50) (24)	11713 01 81.43220.6108 	
Reparatursatz, Lenker / Repair Kit, link für Längslenker / For drag link Lochabstand 1/Lochabstand 2 / Hole Pitch 1/ Hole Pitch 2:130 Bohrung-Ø 1 / Bohrung-Ø 2 [mm] / Bore Ø 1 / Bore Ø 2 [mm]:19/19 Dicke/Stärke [mm] / Thickness [mm]:30 Molekularlager / Molecular Bearing	(5) (103) (50) (24) (28) (57)	11755 01 81.43220.6055 	
Reparatursatz, Lenker / Repair Kit, link für Längslenker / For drag link Lochabstand 1/Lochabstand 2 / Hole Pitch 1/ Hole Pitch 2:130 Bohrung-Ø 1 / Bohrung-Ø 2 [mm] / Bore Ø 1 / Bore Ø 2 [mm]:19	(5) (103) (50) (24)	11759 01 81.43230.6043 	
Reparatursatz, Lenker / Repair Kit, link für Dreieckslenker (NKW) / For A-Frame (CV)	(5) (92)	19598 01 81.43270.6065 	
Reparatursatz, Lenker / Repair Kit, link für Längslenker / For drag link Lochabstand 1/Lochabstand 2 / Hole Pitch 1/ Hole Pitch 2:100 Bohrung-Ø [mm] / Bore Ø [mm]:17 Molekularlager / Molecular Bearing	(5) (103) (50) (26) (57)	19677 01 81.43220.6202 	
Reparatursatz, Lenker / Repair Kit, link für Längslenker / For drag link Lochabstand 1/Lochabstand 2 / Hole Pitch 1/ Hole Pitch 2:130 Bohrung-Ø 1 / Bohrung-Ø 2 [mm] / Bore Ø 1 / Bore Ø 2 [mm]:19 Molekularlager / Molecular Bearing	(5) (103) (50) (24) (57)	19726 01 81.43220.6315 	
Reparatursatz, Lenker / Repair Kit, link für Längslenker / For drag link Lochabstand 1/Lochabstand 2 / Hole Pitch 1/ Hole Pitch 2:115 Bohrung-Ø 1 / Bohrung-Ø 2 [mm] / Bore Ø 1 / Bore Ø 2 [mm]:17 Dicke/Stärke [mm] / Thickness [mm]:24 Molekularlager / Molecular Bearing	(5) (103) (50) (24) (28) (57)	19893 01 81.43230.6051 	
Spurstangenkopf / Tie Rod End für Schubstange / For push rod Länge [mm] / Length [mm]:141 Konusmaß [mm] / Cone Size [mm]:26 Aussengewinde [mm] / Outer Thread [mm]:M30x1,5 mit Rechtsgewinde / with right-hand thread gerade / Straight mit Zubehör / With accessories	(8) (106) (53) (42) (21) (118) (111) (123)	19927 01 81.95301.6331 	
Spurstangenkopf / Tie Rod End für Querlenker / For control arm Länge [mm] / Length [mm]:120 Innengewinde [mm] / Inner Thread [mm]:M30x1,5 mit Rechtsgewinde / with right-hand thread	(8) (105) (53) (41) (118)	19967 01 81.95301.6216 	

i			⚠	Ref.
Reparatursatz, Lenker / Repair Kit, link für Längslenker / For drag link Lochabstand 1/Lochabstand 2 / Hole Pitch 1/ Hole Pitch 2:130 Bohrung-Ø 1 / Bohrung-Ø 2 [mm] / Bore Ø 1 / Bore Ø 2 [mm]:19	(5) (103) (50) (24)		21184 01	81.43220.6132 
Reparatursatz, Lenker / Repair Kit, link für Dreieckslenker (NKW) / For A-Frame (CV) Lochabstand 1/Lochabstand 2 / Hole Pitch 1/ Hole Pitch 2:152 Bohrung-Ø 1 / Bohrung-Ø 2 [mm] / Bore Ø 1 / Bore Ø 2 [mm]:23 Dicke/Stärke [mm] / Thickness [mm]:24 Molekularlager / Molecular Bearing	(5) (92) (50) (24) (28) (57)		21204 01	81.43270.6079 
Spurstangenkopf / Tie Rod End Länge [mm] / Length [mm]:150 Konusmaß [mm] / Cone Size [mm]:30 Aussengewinde [mm] / Outer Thread [mm]:M30x1,5 mit Rechtsgewinde / with right-hand thread gekröpft / Angled mit Zubehör / With accessories	(8) (53) (42) (21) (118) (109) (123)		21440 01	
Reparatursatz, Lenker / Repair Kit, link für Längslenker / For drag link Lochabstand 1/Lochabstand 2 / Hole Pitch 1/ Hole Pitch 2:130 Bohrung-Ø 1 / Bohrung-Ø 2 [mm] / Bore Ø 1 / Bore Ø 2 [mm]:21/21 Dicke/Stärke [mm] / Thickness [mm]:35 Molekularlager / Molecular Bearing	(5) (103) (50) (24) (28) (57)		21769 01	81.43220.6241 
Schraube, Spureinstellung / Bolt, wheel alignment DIN/ISO / DIN / ISO:727-2.2 Länge [mm] / Length [mm]:90 Innengewinde [mm] / Inner Thread [mm]:M30x1,5 mit Rechtsgewinde / with right-hand thread Gewindemaß / Thread Size:M38x1,5 mit Linksgewinde / With left-hand thread	(6) (27) (53) (41) (118) (37) (116)		21971 01	
Reparatursatz, Lenker / Repair Kit, link für Längslenker / For drag link Lochabstand 1/Lochabstand 2 / Hole Pitch 1/ Hole Pitch 2:100 Bohrung-Ø 1 / Bohrung-Ø 2 [mm] / Bore Ø 1 / Bore Ø 2 [mm]:15 Dicke/Stärke [mm] / Thickness [mm]:24	(5) (103) (50) (24) (28)		23206 01	81.43220.6197 
Reparatursatz, Lenker / Repair Kit, link für Längslenker / For drag link Lochabstand 1/Lochabstand 2 / Hole Pitch 1/ Hole Pitch 2:130 Bohrung-Ø 1 / Bohrung-Ø 2 [mm] / Bore Ø 1 / Bore Ø 2 [mm]:19 Molekularlager / Molecular Bearing	(5) (103) (50) (24) (57)		23211 01	85.43220.6002 
Spurstangenkopf / Tie Rod End für Führungsstange / For guide bar Länge [mm] / Length [mm]:141 Konusmaß [mm] / Cone Size [mm]:26 Aussengewinde [mm] / Outer Thread [mm]:M30x1,5 mit Rechtsgewinde / with right-hand thread gekröpft / Angled Lage/Grad / Position / Degree:9°30' mit Zubehör / With accessories	(8) (100) (53) (42) (21) (118) (109) (44) (123)		23763 01	81.95301.6270 
Spurstangenkopf / Tie Rod End Länge [mm] / Length [mm]:120 Konusmaß [mm] / Cone Size [mm]:30 Aussengewinde [mm] / Outer Thread [mm]:M38x1,5 mit Rechtsgewinde / with right-hand thread mit Zubehör / With accessories	(8) (53) (42) (21) (118) (123)		23775 01	81.95301.6184 

Komponentenstückliste/Components Partslist

i			Ref.
Reparatursatz, Lenker / Repair Kit, link für Längslenker / For drag link Lochabstand 1/Lochabstand 2 / Hole Pitch 1/ Hole Pitch 2:115 Bohrung-Ø 1 / Bohrung-Ø 2 [mm] / Bore Ø 1 / Bore Ø 2 [mm]:19 Dicke/Stärke [mm] / Thickness [mm]:24 Molekularlager / Molecular Bearing	(5) (103) (50) (24) (28) (57)	24764 01 81.43270.6091	
Reparatursatz, Lenker / Repair Kit, link für Dreieckslenker (NKW) / For A-Frame (CV) Lochabstand 1/Lochabstand 2 / Hole Pitch 1/ Hole Pitch 2:130 Bohrung-Ø 1 / Bohrung-Ø 2 [mm] / Bore Ø 1 / Bore Ø 2 [mm]:25 Molekularlager / Molecular Bearing	(5) (92) (50) (24) (57)	25157 01 81.43270.6105	
Reparatursatz, Lenker / Repair Kit, link für Längslenker / For drag link Lochabstand 1/Lochabstand 2 / Hole Pitch 1/ Hole Pitch 2:115 Bohrung-Ø 1 / Bohrung-Ø 2 [mm] / Bore Ø 1 / Bore Ø 2 [mm]:17 Dicke/Stärke [mm] / Thickness [mm]:24 Molekularlager / Molecular Bearing	(5) (103) (50) (24) (28) (57)	25208 01 81.43220.6244	
Spurstangenkopf / Tie Rod End Länge [mm] / Length [mm]:141 Konusmaß [mm] / Cone Size [mm]:30 Aussengewinde [mm] / Outer Thread [mm]:M30x1,5 mit Rechtsgewinde / with right-hand thread mit Zubehör / With accessories	(8) (53) (42) (21) (118) (123)	25353 01 81.95301.6286	
Reparatursatz, Lenker / Repair Kit, link für Dreieckslenker / for steering arm Lochabstand 1/Lochabstand 2 / Hole Pitch 1/ Hole Pitch 2:152 Bohrung-Ø 1 [mm] / Bore Ø 1 [mm]:23 Molekularlager / Molecular Bearing mit Sicherungsring / With lock ring	(5) (91) (50) (25) (57) (119)	27622 01 81.43270.6100	
Reparatursatz, Lenker / Repair Kit, link für Dreieckslenker (NKW) / For A-Frame (CV) Bohrung-Ø 1 / Bohrung-Ø 2 [mm] / Bore Ø 1 / Bore Ø 2 [mm]:19/19 Lochabstand 1/Lochabstand 2 / Hole Pitch 1/ Hole Pitch 2:115 Molekularlager / Molecular Bearing	(5) (92) (24) (50) (57)	28760 01 81.43270.6119	
Reparatursatz, Lenker / Repair Kit, link für Dreieckslenker (NKW) / For A-Frame (CV) Lochabstand 1/Lochabstand 2 / Hole Pitch 1/ Hole Pitch 2:130 Bohrung-Ø 1 / Bohrung-Ø 2 [mm] / Bore Ø 1 / Bore Ø 2 [mm]:23/23 Molekularlager / Molecular Bearing	(5) (92) (50) (24) (57)	30588 01 81.43270.6126	
Reparatursatz, Lenker / Repair Kit, link für Längslenker / For drag link Bohrung-Ø [mm] / Bore Ø [mm]:19 Lochabstand 1/Lochabstand 2 / Hole Pitch 1/ Hole Pitch 2:130 Molekularlager / Molecular Bearing	(5) (103) (26) (50) (57)	30610 01 81.43220.6250	
Reparatursatz, Lenker / Repair Kit, link für Vierpunktenker (NKW) / For four-point steering arm Bohrung-Ø [mm] / Bore Ø [mm]:25 Lochabstand 1/Lochabstand 2 / Hole Pitch 1/ Hole Pitch 2:130 Molekularlager / Molecular Bearing	(5) (108) (26) (50) (57)	30751 01 81.43220.6285	

i			Ref.
<p>Reparaturatz, Lenker / Repair Kit, link für Dreieckslenker / for steering arm</p>	<p>(5) (91)</p>		<p>31139 01 81.95301.6132</p> 

Arithmetische Liste / Part number list

Artikelnummer Article No.	Seite Page	Hersteller Manufacturer	Artikelnummer Article No.	Seite Page	Hersteller Manufacturer
11371 01	232 236 246 252	MAN	11505 02	1 2 3 4 6 7 14 15 16 19 24 25 26 27 28 30 31 34 35 36 40 41 42 43 58 60 61 62 63 69 70 71 72 73 74 75 76 77 87 88 89 91 92 93 95 97 101 102 103 108 109 113 114 117 118 119 120 121 122 124 125 126 128 130 132 133 135 136 137 141 142 143 144 153 154 155 156 161 162 163 164 169 170 171 172 174 176 177 179 180 182 184 185 186 187 188 189 201 208 213 214 227 230 231 234 235 239 240 242 243 244 245 248 251 252 258 259 262 264 265 266 269 292 301 316 317 321 337 340 346 350 351 387 388 389 394 409 410 415 416 417 420 421 442 443 444 449 452 453 454 468 469 474 479 481 489 503 506 515 518 527 528 529 530 533 534 535 536 542 544 546 548 568 570 577 579	MAN
11372 01	9 17 21 31 36 51 52 66 83 90 94 111 115 122 133 150 158 167 205 209 221 222 227 228 232 237 249 252 260 262 266 465 472 475 477 480	MAN	11572 01	5 6 14 20 25 34 39 40 59 60 72 88	MAN
11373 01	10 17 21 32 36 53 54 67 84 90 94 111 115 123 134 151 159 167 206 210 223 224 228 233 237 249 253 260 263 266 466 472 475 477 480	MAN			
11376 02	190 192 195 198 579	MAN			
11377 03	190 192 195 579	MAN			
11378 01	190 192 193 196 197 199 200 201 209 241 459 460 461 462 463 468 579	MAN			
11379 01	190 192 196 197 239 459 460 468 579	MAN			
11402 01	99 191 194 212 213 215 230 234 242 244 245 248 251 257 258 262 462 468 579	MAN			
11403 01	99 212 230 234 248 579	MAN			
11492 02	1 2 3 4 14 19 24 25 26 28 34 35 69 70 71 72 73 74 75 76 77 88 89 92 93 101 103 108 114 117 119 120 121 124 125 126 128 130 132 135 136 137 141 142 155	MAN			

Arithmetische Liste / Part number list

Artikelnummer Article No.	Seite Page	Hersteller Manufacturer	Artikelnummer Article No.	Seite Page	Hersteller Manufacturer
11713 01	220 247 259 579 580	MAN	11773 01	9 12 16 204 220	MAN
11753 01	10 22 32 55 67 85 96 98	MAN	11785 01	87 91	MAN
11755 01	47 48 49 64 80 89 93 146 157 165 173 177 180 182 186 189 282 313 331 344 359 423 552 580	MAN	17802 01	190 192	MAN
11757 02	8 16 20 29 35 44 79 95 98 110 121 131 144 172 174 177 180 217 232 236 246 259 265 305 325 341 358	MAN	18376 01	190 192	MAN
11759 01	219 580	MAN	18464 01	11 18 224	MAN
11760 02	8 21 30 36 45 46 79 110 121 132 145 172 175 177 180	MAN	18495 01	47 48 49 64 80 89 93 146 157 165 173 177 180 182 186 189 359 423	MAN
11766 01	5 6 14 20 25 34 38 39 40 59 60 72 88 92 95 97 104 105 106 107 119 127 138 139 170 176 179 181 185 188	MAN	18499 01	73 88 92 162 170 181 185 188	MAN
11768 01	1 2 13 19 23 69 100 101 117 121 124 132 135 136 161 169 176 178 181 184 187 238 264 269 292 301 321 349 350 351 393 409 410 442 452 481 489 506 518 530 533 548 570	MAN	18919 01	213 230 234	MAN
11770 01	2 13 37 58 87 91 113 153 169 174 181 184 187 208 251 262 292 340 387 388 394 442 449 452 467 474 489	MAN	19453 01	190 192	MAN
			19598 01	96 98 218 232 236 246 259 265 580	MAN
			19599 01	49 81 147 165	MAN
			19606 01	6 15 41 61 62	MAN
			19607 01	198	MAN
			19610 01	12 18 22 33 36 56 57 68 86 90 94 112 116 123 134 152 160 168 207 210 225 226 229 233 237 250 253 261 263 266 466 473 476 478 480	MAN
			19677 01	203 204 248 580	MAN
			19726 01	471 474 580	MAN
			19893 01	1 13 19 23 34 37 95 97 100 117 124 135 169 176 178 211 232 236 238 255 264 265 580	MAN
			19927 01	208 227 251 262 474 580	MAN
			19967 01	190 193 202 203 464 580	MAN
			19995 01	3 14 19 24 30 31 36 37 95 97 102 121	MAN

Arithmetische Liste / Part number list

Artikelnummer Article No.	Seite Page	Hersteller Manufacturer	Artikelnummer Article No.	Seite Page	Hersteller Manufacturer		
20396 01	74 88 92	MAN	21971 01	3 14 19	MAN		
20399 01	96 98 218 232 236 246 259 265	MAN		30 31 36 37 58 87 91 95 97 102 103 113 118 122 125 132 133 137 153 154 169 170 174 176 178 181 184 187 208 211 227 230 234 239 241 251 256 262 264 266 271 272 273 274 275 276 293 294 298 302 303 304 317 318 322 323 324 337 340 341 346 352 353 354 355 356 357 387 388 389 394 395 396 397 407 408 411 412 417 418 419 440 442 443 449 452 453 454 468 474 477 479 483 484 489 490 491 495 497 498 499 504 507 508 518 519 520 527 531 535 544 549 555 558 563 564 568 570 575 578 581			
20592 01	107 113 128 140 141 163 171 176 179	MAN		22058 01		108 114 119 128 142 155 163 171 177 179	MAN
20887 01	50 65 81 89 93 147 158 166 173 183 186 189 360 423	MAN		22529 01		220 247 259	MAN
20889 01	195	MAN		22709 01		239	MAN
20974 01	191 193 194	MAN		22929 01		238 255	MAN
20991 01	199 200 209	MAN		22930 01		201 247	MAN
21014 01	196 197 239	MAN		22932 01		1 13	MAN
21048 01	219	MAN		22953 01		1 13 19 23 34 37 95 97 100 117 124 135 169 176 178 211 232 236 238 255 264 265	MAN
21075 01	78 89 93 165 172 174 182 186 189	MAN					
21076 01	82	MAN					
21184 01	247 260 288 316 336 346 387 440 503 515 529 554 561 568 580 581	MAN					
21204 01	49 81 147 165 581	MAN					
21282 01	99 211 230 234	MAN					
21408 01	214 227 230 231 234 235	MAN					
21440 01	241 256 271 272 293 302 303 322 323 340 352 353 354 395 407 411 412 442 452 467 479 482 490 495 498 507 519 527 530 533 548 555 557 563 570 575 581	MAN					
21471 01	231 235 264	MAN					
21769 01	50 65 81 89 93 147 158 166 173 183 186 189 335 384 385 406 436 437 438 439 447 450 457 525 532 542 573	MAN					

Arithmetische Liste / Part number list

Artikelnummer Article No.	Seite Page	Hersteller Manufacturer	Artikelnummer Article No.	Seite Page	Hersteller Manufacturer
23193 01	190 193 202 464	MAN	23455 01	88 92	MAN
23194 01	203 464	MAN	23457 01	76 77 89 93	MAN
23206 01	238 255 581	MAN	23463 01	120 129	MAN
23211 01	278 279 287 295 306 307 308 309 314 315 327 328 329 333 334 335 343 345 365 366 367 378 407 440 479 485 492 496 501 503 511 514 515 522 529 541 551 555 561 565 567 571 577 581	MAN	23464 02	243	MAN
23265 01	87 91 170 181 184 187	MAN	23465 01	258 262 264	MAN
23268 01	120 129	MAN	23466 01	164 171 182 185 188	MAN
23270 01	102	MAN	23467 01	243 252	MAN
23271 01	190 192	MAN	23564 01	96 98 260	MAN
23275 01	212 248	MAN	23763 01	240 256 468 477 581	MAN
23282 01	227	MAN	23775 01	87 91 581	MAN
23303 01	102 118 125	MAN	23933 01	126 171 182 185 188	MAN
23304 01	154 251	MAN	24111 01	28 35 244	MAN
23305 01	103 118 125 170 176 178	MAN	24120 01	120 129	MAN
23307 01	240 256	MAN	24122 01	262	MAN
23405 01	201 241 461	MAN	24123 01	6 15 108	MAN
23407 01	257	MAN	24124 01	258 265	MAN
23411 01	191 194	MAN	24125 01	193	MAN
23414 01	99	MAN	24126 01	70 87 91 161	MAN
23415 01	194	MAN	24380 01	259 265	MAN
23417 01	242 462	MAN	24764 01	96 98 218 232 236 246 259 265 581 582	MAN
23418 01	258	MAN	25041 01	148 166 277 295 325 342 361 362 363 364 398 399 424 425 426 445 449 455 484 491 509 510 521 531 537 550 555 559 564 571 575	MAN
23419 01	251 468	MAN	25099 01	215	MAN
23428 01	75 88 92 125	MAN	25100 01	216	MAN
23436 01	26 34	MAN	25157 01	149 167 283 284 286 297 298 315 332 333 335 336 346 371 372 373 374 375 376 377 378 379 380 381 382 386 400	MAN
23443 01	243	MAN			
23447 01	27 35	MAN			
23448 01	28 35	MAN			

Arithmetische Liste / Part number list

Artikelnummer Article No.	Seite Page	Hersteller Manufacturer	Artikelnummer Article No.	Seite Page	Hersteller Manufacturer	
25165 01	318 338 347	MAN	25394 01	120 130	MAN	
	390 504 516					
	529 543 578					
25207 01	267 268 300	MAN	25395 01	241 256 270	MAN	
	320 340 348			271 272 293		
	481 495 498			302 303 322		
	547 557 563			323 340 352		
25208 01	267 268 300	MAN		353 354 395		407 411 412
	320 340 348			442 452 467		
	481 495 498			479 482 490		
	547 557 563			495 498 506		
	582			507 519 527		
25209 02	278 279 295	MAN		530 533 548		555 557 563
	306 307 308		570 575			
	309 326 327		25565 01	247 260	MAN	
	328 329 343		25780 01	282 313 331	MAN	
	365 366 367			344 552		
	407 426 485		26053 01	149 166 283	MAN	
	492 496 501			284 297 332		
	511 522 528			345 371 372		
	537 551 555			373 400 401		
	559 565 571			428 429 430		
	576			431 446 450		
25210 01	280 281 296	MAN		456 479 486	493 513 514	
	310 311 330			523 524 532		
	344 368 369		539 540 545			
	407 427 486		546 553 556			
	492 496 502		572			
	512 522 528		26788 01	245	MAN	
	538 552 556		26825 01	113 154 293	MAN	
	560 566 571			396 452		
	576		26916 01	109 120 130	MAN	
	25211 01			312 331 344	143 144 164	
370 496 502		172 177 180				
512 529 538		182 185 188				
560 566 576	27322 01	254	MAN			
25272 01		244 462	27601 01	285 286 297	MAN	
	25276 01	4 14 19		313 332 345		
		24 71 87		374 487 493		
		91 103 137		496 502 514		
		162 240 317		553 556 561		
		337 346 389		567		
503 515 529	27622 01	254 582	MAN			
542 568 577		27673 01	114 130 156	MAN		
25285 01	245 248		172 174 182			
	25353 01		103 113 118	186 189		
125 154 170		27709 01	167 286 333	MAN		
176 178 273			375 376 377			
274 275 276		378 402 432				
294 298 304		433 532 541				
317 318 324		572				
337 341 346		27846 01	287 487 554	MAN		
355 356 357			27847 01	7 16 42	MAN	
389 396 397		43 63				
408 418 419		28328 01	413 414 415	MAN		
440 443 449			442 453 527			
452 453 454			530 534			
483 484 491						
497 499 504						
508 520 527						
531 535 544						

Artikelnummer Article No.	Seite Page	Hersteller Manufacturer	Artikelnummer Article No.	Seite Page	Hersteller Manufacturer											
28329 01	287 314 315	MAN	30752 01	335 383 405	MAN											
	334 335 345			436 447 450												
	378 407 503			457 524 542												
	515 529 541			545 546 577												
	561 567 577		30756 01	422 444 449	MAN											
28330 01	201 245	MAN	31139 01	8 21 30	MAN											
28331 01	416 417 443	MAN	36 45 46	31168 01	MAN											
	453 527 530		49 80 81													
	535 544		110 121 132													
28482 01	238 254 255	MAN	145 147 165			31313 01	MAN									
	266		172 175 177													
28760 01	470 477 582	MAN	180 280 281			31773 01	MAN									
28766 01	208 227 251	MAN	180 280 281					31882 01	MAN							
	262 474		296 310 311													
28956 01	252 469	MAN	315 330 335							31895 01	MAN					
	30416 01		315 335 379									31930 01	MAN			
30416 01	380 381 382	MAN	344 368 369											31936 01	MAN	
	403 404 434		378 379 380													
	435 447 450		381 382 403													
	457 573 577		404 407 433													
	30585 01		294 397 443	MAN	434 435 447											31982 01
30585 01	449 454 490	450 457 486														
	519	492 496 502														
	30588 01	280 281 296	512 522 528		31995 01											
	30588 01	310 311 330	538 552 556													
344 368 369		560 566 572														
407 427 486		573 577 582														
492 496 502		583														
512 522 528		31168 01	470 477	MAN												
538 552 556		31313 01	462	MAN												
560 566 571		31773 01	459	MAN												
576 582		31882 01	459 460 468	MAN												
30592 01	273 274 294	MAN	31895 01	463		MAN										
	303 323 341		31930 01	MAN												
	355 356 397					449 453 544										
	407 418 419					546										
	443 454 483				31936 01	MAN										
	491 495 499						335 384 385									
	508 520 527						406 437 438									
	531 535 544						439 447 450									
549 555 558	457 525 532															
563 570 575	542 573															
30593 01	275 304 324	MAN	33515 01	471 474			MAN									
	341 357 483		33771 01	MAN												
	495 499 549				122 133 173											
	558 564				289 319 338											
30610 01	148 166 277	MAN			347 390 504	33772 01	MAN									
	295 325 342		516 562 569													
	361 362 363		122 133 173													
	364 398 399		290 319 339													
	424 425 426		347 391 500													
	445 449 455		504 505 516													
	484 491 509		562 569													
	510 521 531		34368 01	298 315 336	MAN											
	537 550 555		346 386 407	34586 01	MAN											
	559 564 571		439 497 568													
	575 582		573 577													
30688 01	204 248	MAN	34587 01	288 316 336	MAN											
	30751 01		285 286 297	346 387 440												
30751 01	313 332 345	MAN														

Arithmetische Liste / Part number list

Artikelnummer Article No.	Seite Page	Hersteller Manufacturer	Artikelnummer Article No.	Seite Page	Hersteller Manufacturer
34588 01	440 479	MAN			
34589 01	467 477	MAN			
34590 01	276 484	MAN			
34591 01	469 479	MAN			
34592 01	420 443 454 527 536	MAN			
34593 01	421 444 454 528 536 544 546	MAN			
34594 01	298 318 337 346 389 408 440 497 504 568 578	MAN			
34595 01	468 477	MAN			
34596 01	461	MAN			
34597 01	299 347 391 406 447 451 458 494 516 525	MAN			
34598 01	291 299 392 441 448 458 488 494 517 526 543 545 554 556 574	MAN			

Vergleichsliste / Cross reference list

Vergleichs-Nr. Compare No.	Artikelnummer Article No.	Vergleichs-Nr. Compare No.	Artikelnummer Article No.	Vergleichs-Nr. Compare No.	Artikelnummer Article No.
MAN		MAN		MAN	
06.36090.0603	11753 01	81.43220.6315	19726 01	81.43270.9053	20399 01
81.43220.6055	11755 01	81.43220.6319	33515 01	81.43718.5133	34598 01
81.43220.6092	18495 01	81.43220.6327	27601 01	81.46610.6305	17802 01
81.43220.6093	20887 01	81.43230.6043	11759 01	81.46610.6329	18376 01
81.43220.6106	22953 01	81.43230.6051	19893 01	81.46610.6348	23457 01
81.43220.6108	11713 01	81.43230.6062	22932 01	81.46610.6567	23436 01
81.43220.6129	11757 02	81.43230.9031	21048 01	81.46610.6584	21471 01
81.43220.6132	21184 01	81.43250.6007	23193 01	81.46610.6597	23443 01
81.43220.6140	22529 01	81.43250.6014	23194 01	81.46610.6603	23448 01
81.43220.6167	22929 01	81.43270.6065	19598 01	81.46610.6604	23447 01
81.43220.6168	22930 01	81.43270.6077	19599 01	81.46610.6656	19606 01
81.43220.6174	25565 01	81.43270.6078	11760 02	81.46610.6660	27847 01
81.43220.6190	25780 01	81.43270.6079	21204 01	81.46610.6661	23414 01
81.43220.6196	25041 01	81.43270.6087	26053 01	81.46610.6696	23415 01
81.43220.6197	23206 01	81.43270.6091	24764 01	81.46610.6720	24126 01
81.43220.6202	19677 01	81.43270.6096	25210 01	81.46610.6722	11766 01
81.43220.6213	28482 01	81.43270.6097	25211 01	81.46610.6761	23268 01
81.43220.6216	30688 01	81.43270.6100	27622 01	81.46610.6779	20592 01
81.43220.6229	25209 02	81.43270.6102	34368 01	81.46610.6784	23463 01
81.43220.6241	21769 01	81.43270.6105	25157 01	81.46610.6793	24120 01
81.43220.6244	25208 01	81.43270.6117	30416 01	81.46610.6876	18499 01
81.43220.6247	27846 01	81.43270.6119	28760 01	81.46611.6004	26916 01
81.43220.6250	30610 01	81.43270.6126	30588 01	81.46611.6013	24123 01
81.43220.6260	25207 01	81.43270.6129	31168 01	81.46611.6014	25394 01
81.43220.6265	34587 01	81.43270.6136	34586 01	81.46611.6019	22058 01
81.43220.6268	28329 01	81.43270.6137	27709 01	81.46611.6075	26788 01
81.43220.6285	30751 01	81.43270.6145	30752 01	81.46611.6095	25285 01

Vergleichsliste / Cross reference list

Vergleichs-Nr. Compare No.	Artikelnummer Article No.	Vergleichs-Nr. Compare No.	Artikelnummer Article No.	Vergleichs-Nr. Compare No.	Artikelnummer Article No.
MAN		MAN			
81.46611.6156	34592 01	81.95301.6263	11572 01		
81.46611.6159	34593 01	81.95301.6270	23763 01		
81.46611.6161	28328 01	81.95301.6278	11505 02		
81.46611.6198	30592 01	81.95301.6279	11492 02		
81.46611.6200	30593 01	81.95301.6280	33772 01		
81.46611.6202	30585 01	81.95301.6286	25353 01		
81.46611.6204	34590 01	81.95301.6304	11377 03		
81.46710.6241	23271 01	81.95301.6331	19927 01		
81.46710.6279	23933 01	82.43220.6008	31936 01		
81.46710.6316	23275 01	82.43718.5028	34597 01		
81.46710.6319	23428 01	82.46610.6021	23411 01		
81.46710.6393	21282 01	82.46610.6049	24111 01		
81.46710.6410	19453 01	82.46610.6057	27673 01		
81.46710.6418	20396 01	82.46610.6079	23455 01		
81.46710.6434	25099 01	82.46610.6184	28331 01		
81.46710.6436	25100 01	82.46610.6191	23466 01		
81.46710.6439	18919 01	82.95301.6016	33771 01		
81.46710.6442	21408 01	82.95301.6019	30756 01		
81.46710.6906	23303 01	85.43220.6001	34588 01		
81.46710.6920	23282 01	85.43220.6002	23211 01		
81.46710.6937	11785 01	85.43220.6004	34589 01		
81.46711.6710	22709 01	85.43270.6001	27322 01		
81.46711.6711	23307 01	85.46610.6102	19607 01		
81.46711.6714	23270 01	85.46610.6104	20991 01		
81.46711.6720	25276 01	85.46610.6140	23405 01		
81.46711.6724	19995 01	85.46610.6141	25272 01		
81.46711.6725	11768 01	85.46610.6142	23417 01		
81.46711.6726	23305 01	85.46610.6143	23464 02		
81.46711.6728	20889 01	85.46610.6144	23467 01		
81.46711.6729	21014 01	85.46610.6146	23419 01		
81.46711.6736	11770 01	85.46610.6147	28956 01		
81.46711.6740	23265 01	85.46610.6150	23407 01		
81.46711.6744	28766 01	85.46610.6151	23418 01		
81.46711.6746	23304 01	85.46610.6152	24380 01		
81.46711.6818	34595 01	85.46610.6153	24124 01		
81.46711.6855	31930 01	85.46610.6154	24122 01		
81.46711.6865	34594 01	85.46610.6155	23465 01		
81.46711.6867	26825 01	85.46610.6156	28330 01		
81.46711.6892	31773 01	85.46610.6162	31895 01		
81.46711.6894	31882 01	85.46610.6163	34591 01		
81.46711.6915	34596 01	85.46610.6246	31313 01		
81.46711.6921	25395 01	88.46610.6019	24125 01		
81.95301.0040	21076 01				
81.95301.0074	11403 01				
81.95301.0079	11379 01				
81.95301.6060	11378 01				
81.95301.6127	20974 01				
81.95301.6132	31139 01				
81.95301.6142	11376 02				
81.95301.6144	11773 01				
81.95301.6169	11371 01				
81.95301.6170	11373 01				
81.95301.6171	11372 01				
81.95301.6184	23775 01				
81.95301.6202	19610 01				
81.95301.6204	18464 01				
81.95301.6216	19967 01				
81.95301.6220	23564 01				
81.95301.6225	21075 01				
81.95301.6238	25165 01				
81.95301.6239	11402 01				

Neuaufnahmen / New to range

Artikelnummer Article No.	Seite Page	Hersteller Manufacturer
11757 02	8 16 20	MAN
	29 35 44	
	79 95 98	
	110 121 131	
	144 172 174	
	177 180 217	
	232 236 246	
	259 265 305	
	325 341 358	
	21408 01	
23268 01	120 129	MAN
23270 01	102	MAN
23304 01	154 251	MAN
23417 01	242 462	MAN
24380 01	259 265	MAN
25041 01	148 166 277	MAN
	295 325 342	
	361 362 363	
	364 398 399	
	424 425 426	
	445 449 455	
	484 491 509	
	510 521 531	
	537 550 555	
	559 564 571 575	
25099 01	215	MAN
25100 01	216	MAN
25209 02	278 279 295	MAN
	306 307 308	
	309 326 327	
	328 329 343	
	365 366 367	
	407 426 485	
	492 496 501	
	511 522 528	
	537 551 555	
	559 565 571 576	
25272 01	244 462	MAN
25394 01	120 130	MAN
25395 01	241 256 270	MAN
	271 272 293	
	302 303 322	
	323 340 352	
	353 354 395	
	407 411 412	
	442 452 467	
	479 482 490	
	495 498 506	
	507 519 527 530 533 548 555 557 563 570 575	
25565 01	247 260	MAN
25780 01	282 313 331	MAN
	344 552	

Artikelnummer Article No.	Seite Page	Hersteller Manufacturer
26053 01	149 166 283	MAN
	284 297 332	
	345 371 372	
	373 400 401	
	428 429 430	
	431 446 450	
	456 479 486	
	493 513 514	
	523 524 532	
	539 540 545 546 553 556 572	
26788 01	245	MAN
26825 01	113 154 293	MAN
	396 452	
26916 01	109 120 130	MAN
	143 144 164	
	172 177 180	
	182 185 188	
27322 01	254	MAN
27601 01	285 286 297	MAN
	313 332 345	
	374 487 493	
	496 502 514	
	553 556 561 567	
27673 01	114 130 156	MAN
	172 174 182	
	186 189	
27709 01	167 286 333	MAN
	375 376 377	
	378 402 432	
	433 532 541 572	
	27846 01	
27847 01	7 16 42	MAN
	43 63	
28328 01	413 414 415	MAN
	442 453 527	
	530 534	
28329 01	287 314 315	MAN
	334 335 345	
	378 407 503	
	515 529 541 561 567 577	
28330 01	201 245	MAN
28331 01	416 417 443	MAN
	453 527 530	
	535 544	
28482 01	238 254 255	MAN
	266	
28766 01	208 227 251	MAN
	262 474	
28956 01	252 469	MAN
30416 01	315 335 379	MAN
	380 381 382	
	403 404 434	
	435 447 450	
	457 573 577	
30585 01	294 397 443	MAN
	449 454 490	
	519	

Artikelnummer Article No.	Seite Page	Hersteller Manufacturer
30592 01	273 274 294	MAN
	303 323 341	
	355 356 397	
	407 418 419	
	443 454 483	
	491 495 499	
	508 520 527	
	531 535 544	
	549 555 558	
	563 570 575	
30593 01	275 304 324	MAN
	341 357 483	
	495 499 549	
	558 564	
30688 01	204 248	MAN
30752 01	335 383 405	MAN
	436 447 450	
	457 524 542	
	545 546 577	
30756 01	422 444 449	MAN
	455 528 531	
	536 544 546	
31168 01	470 477	MAN
31313 01	462	MAN
31773 01	459	MAN
31882 01	459 460 468	MAN
31895 01	463	MAN
31930 01	449 453 544	MAN
	546	
31936 01	335 384 385	MAN
	406 437 438	
	439 447 450	
	457 525 532	
	542 573	
33515 01	471 474	MAN
33771 01	122 133 173	MAN
	289 319 338	
	347 390 504	
	516 562 569	
33772 01	122 133 173	MAN
	290 319 339	
	347 391 500	
	504 505 516	
	562 569	
34368 01	298 315 336	MAN
	346 386 407	
	439 497 568	
	573 577	
34587 01	288 316 336	MAN
	346 387 440	
	503 515 529	
	554 561 568	
34588 01	440 479	MAN
34591 01	469 479	MAN
34592 01	420 443 454	MAN
	527 536	
34593 01	421 444 454	MAN
	528 536 544	
	546	

Artikelnummer Article No.	Seite Page	Hersteller Manufacturer
------------------------------	---------------	----------------------------

Geänderte Bestellnummer / Amended part numbers

Artikelnummer alt Article No. old	Artikelnummer neu Article No. new	Artikelnummer alt Article No. old	Artikelnummer neu Article No. new	Artikelnummer alt Article No. old	Artikelnummer neu Article No. new
11390 01	11492 02				
11722 01	23775 01				
11727 01	11402 01				
11728 01	11403 01				
11771 01	31139 01				
11774 01	11505 02				
11775 01	11492 02				
18020 01	11492 02				
18481 01	11492 02				
19333 01	11378 01				
19620 01	11505 02				
19750 01	11378 01				
19888 01	11402 01				
20912 01	11505 02				
21005 01	11403 01				
21007 01	11505 02				
21008 01	11492 02				
21384 01	11402 01				
21408 02	21408 01				
21466 01	11402 01				
21670 01	11403 01				
23099 01	11402 01				
23100 01	11403 01				
23109 01	11403 01				
23120 01	11492 02				
23180 01	23206 01				
23281 01	22709 01				
23283 01	28766 01				
23306 01	23307 01				
23416 01	25272 01				
23420 01	23933 01				
23746 01	11402 01				
24117 01	24126 01				
24570 01	11402 01				
24571 01	11403 01				
25099 02	25099 01				
25100 02	25100 01				
25209 01	25209 02				
25213 01	30592 01				
25395 02	25395 01				
25558 01	30593 01				
25718 01	11402 01				
25719 01	11403 01				
31587 01	11492 02				
31588 01	11505 02				
31613 01	25353 01				
31667 01	11373 01				
31668 01	11372 01				

Geänderte Bestellnummer / Amended part numbers

Artikelnummer neu Article No. new	Artikelnummer alt Article No. old	Artikelnummer neu Article No. new	Artikelnummer alt Article No. old	Artikelnummer neu Article No. new	Artikelnummer alt Article No. old
11372 01	31668 01	11492 02	18020 01	25353 01	31613 01
11373 01	31667 01	11492 02	18481 01	25395 01	25395 02
11378 01	19333 01	11492 02	21008 01	28766 01	23283 01
11378 01	19750 01	11492 02	23120 01	30592 01	25213 01
11402 01	11727 01	11492 02	31587 01	30593 01	25558 01
11402 01	19888 01	11505 02	11774 01	31139 01	11771 01
11402 01	21384 01	11505 02	19620 01		
11402 01	21466 01	11505 02	20912 01		
11402 01	23099 01	11505 02	21007 01		
11402 01	23746 01	11505 02	31588 01		
11402 01	24570 01	21408 01	21408 02		
11402 01	25718 01	22709 01	23281 01		
11403 01	11728 01	23206 01	23180 01		
11403 01	21005 01	23307 01	23306 01		
11403 01	21670 01	23775 01	11722 01		
11403 01	23100 01	23933 01	23420 01		
11403 01	23109 01	24126 01	24117 01		
11403 01	24571 01	25099 01	25099 02		
11403 01	25719 01	25100 01	25100 02		
11492 02	11390 01	25209 02	25209 01		
11492 02	11775 01	25272 01	23416 01		

- DE** MAN Lenkungs- und Fahrwerkteile für Nfz
- EN** MAN steering and suspension parts for commercial vehicles
- FR** MAN pièces pour direction et châssis pour véhicules utilitaires
- ES** MAN piezas de la dirección y del chasis para vehículos industriales
- IT** MAN parti dello sterzo e dell'autotelaio per veicoli commerciali
- PL** MAN części układu kierowniczego i podwozia do pojazdów użytkowych
- RU** MAN детали рулевого механизма и шасси для груз. автомобилей
- EL** MAN εξαρτήματα συστήματος διεύθυνσης και ανάρτησης για επαγγελματικά οχήματα