Rond de jambe par terre
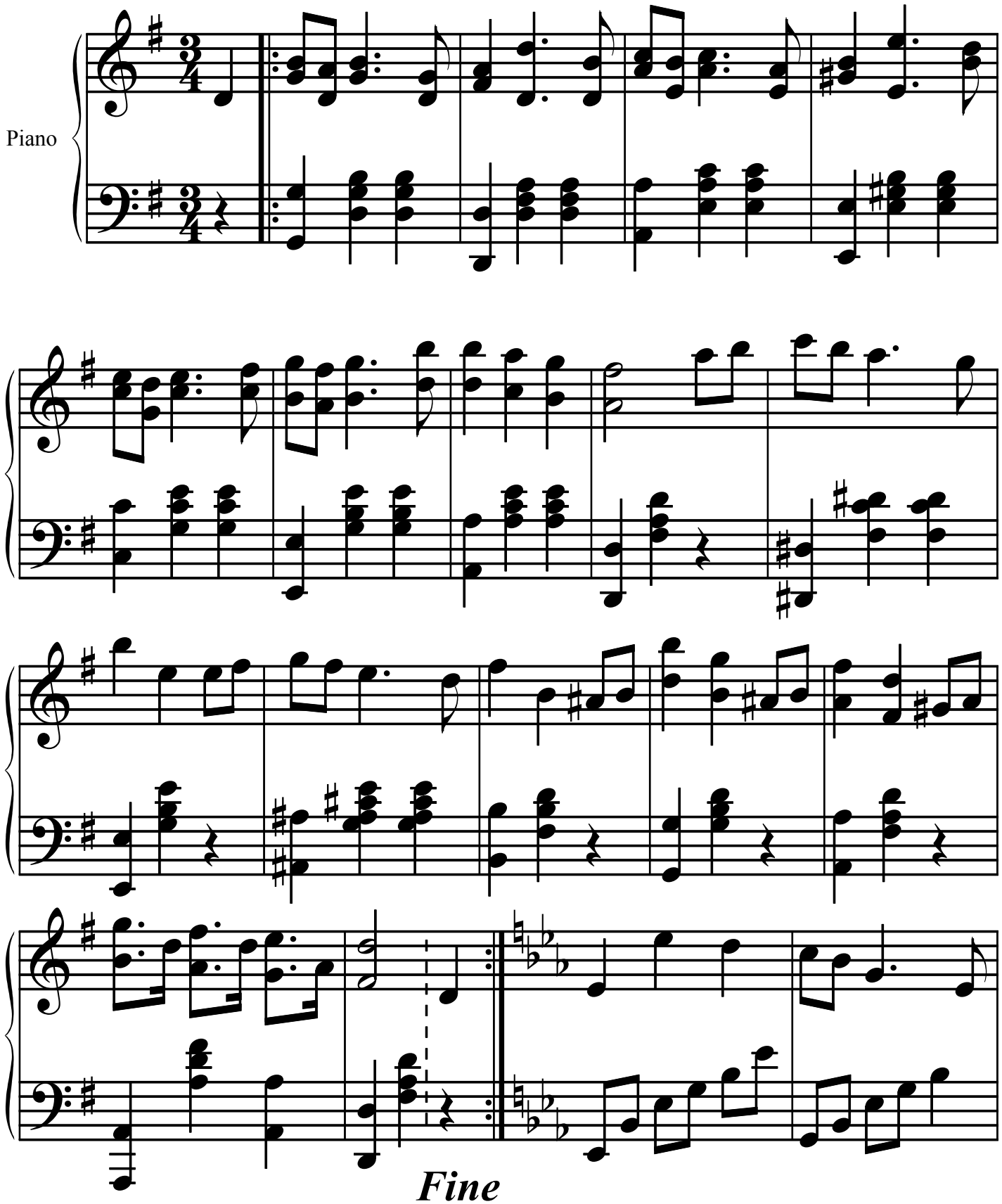
Strelnikova A.