середина

Grand Adagio

Стрельникова А.

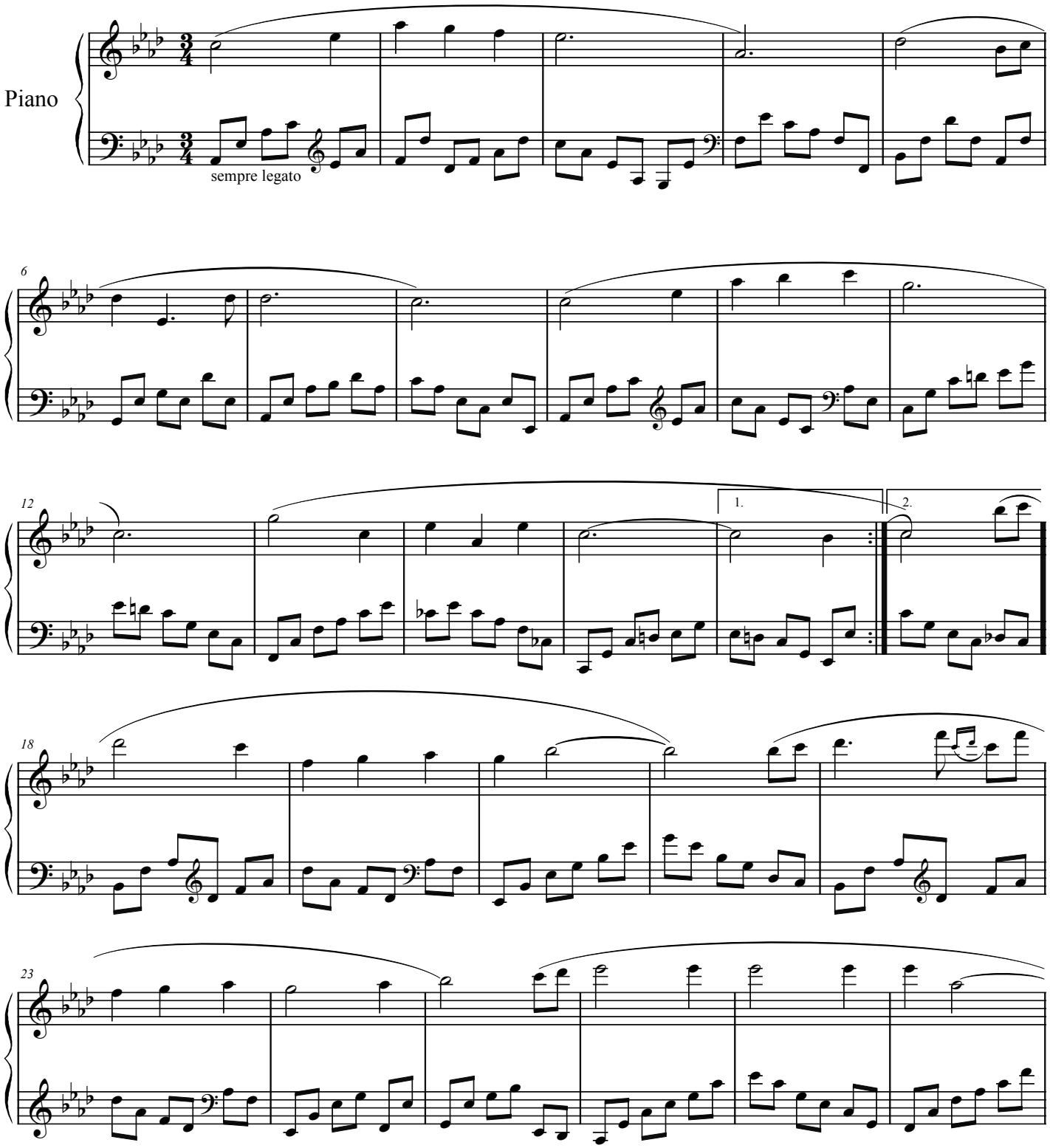

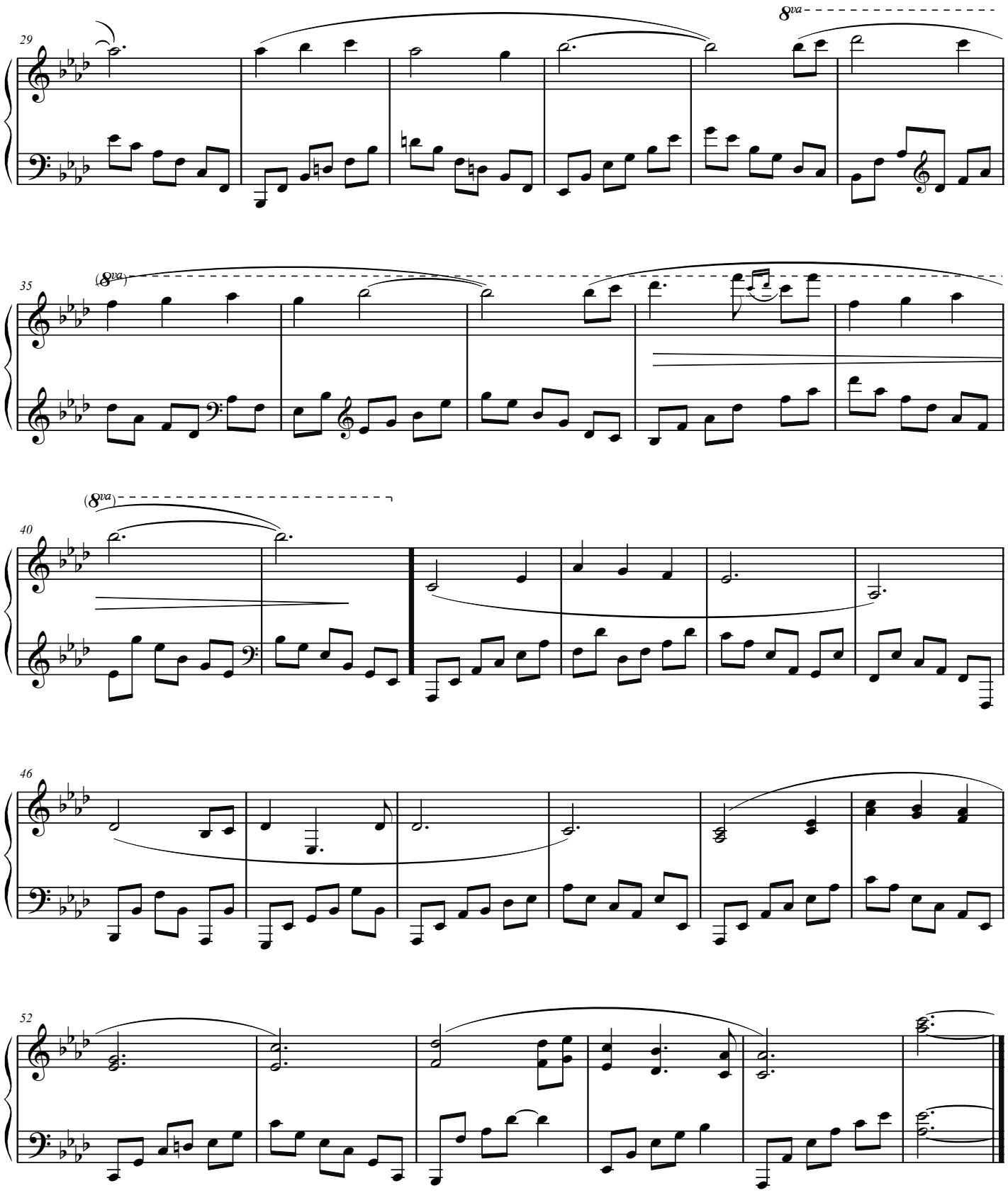
29
8va
35
(8va)
40
(8va)
46
52