

# UNISEX

2019 Edition

NEW FIT  
NEW STYLES  
NEW COLORS





# mævn

## PHILOSOPHY

Maevn takes pride in delivering a superior product that meets our customers expectations. We are committed to quality, price, reliability, and superior customer service.

- ♦ Classic styling
- ♦ Durable performance fabric
- ♦ Comfort at a great value

**CORE**  
**RED PANDA**  
**LAB COATS**

**GOOD**  
VALUE

- ♦ Signature quality fabric
- ♦ Breathable Cotton-Blended Stretch
- ♦ Extra level of comfort

blossom  
blossom  
*signature*

**BETTER**  
STRETCH

- ♦ Soft, lightweight material
- ♦ Moisture-wicking fabrication
- ♦ Easy care, wash and wear design
- ♦ Sleek fabric performance with a professional look

**EON**  
**pure**  
soft  
*PrimaFlex*  
*Smart*

**BEST**  
PERFORMANCE



# CONTENTS

4	EON
14	PURE
17	SMART
19	PRIMAFLEX
22	BLOSSOM SIGNATURE
26	BLOSSOM
30	RED PANDA
36	CORE
41	PRINTS
43	KNITS
45	LABCOATS

## ORDERING

50	GROUP SALES
57	COLOR MATRIX
65	SIZING GUIDE
66	MEASURING GUIDE
67	ORDERING INFORMATION



# EON

## DON'T LET THEM SEE YOU SWEAT

With professionally engineered COOLMAX® fabric technology from INVISTA, our EON scrubs are moisture wicking keeping you cool, dry and ready for any challenge.

LYCRA®

UPF<sup>40+</sup>

COOLMAX®



# 1758

## MESH DETAIL V-NECK TOP

NEW!



Ceil Blue  
CBL

Hot Pink  
HPK

Royal Blue  
RYL

Charcoal  
CHR

True Navy  
TNY

Black  
BLK

Caribbean Blue  
CRB

COOLMAX

Ladies curved V-neck top. Two slant patch pockets with cell pocket. Decorative, over the shoulder mesh detail. Princess seams at front and back for added style and shape. Inner utility loop at pocket. Side vents.

**Reg: XS - XL** (Size M Length: 27.75")

**Plus: 2XL - 3XL**

Self: 59% Polyester 22% Rayon 19% Elastereil-P

**Mesh:** 83% Polyester 17% Spandex

# 7358

## 3-QUARTERS LOGO BAND PANT

NEW!

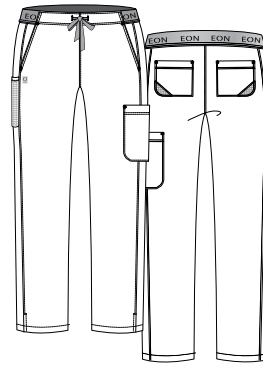

Ceil Blue  
CBL

Hot Pink  
HPK

Royal Blue  
RYL

Charcoal  
CHR

True Navy  
TNY

Black  
BLK

Caribbean Blue  
CRB

COOLMAX

Tapered pants with 3-quarters embroidered EON logo waistband. Dyed-to-match drawstring. Two slant pockets. One mesh pocket with twill tape at side panel. Two back patch pockets with decorative mesh pieces. Side vents.

**Reg: XXS - XL** (Inseam: 30.5")

**Plus: 2XL - 3XL**

**Petite: XS - 3XL** (Inseam: 28")

**Tall: XS - XL** (Inseam: 33")

Self: 59% Polyester 22% Rayon 19% Elastereil-P

**Mesh:** 83% Polyester 17% Spandex

1758

1758

7358

7358

COOLMAX

LYCRA

UPF<sup>40+</sup>

1758

COOLMAX

LYCRA

UPF<sup>40+</sup>

7358

EON





COOLMAX®



UPF 40+

1708



1708

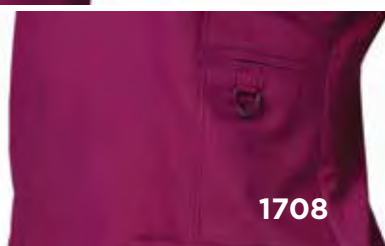

1708

1708

V-NECK POCKET TOP



COOLMAX®

Front princess seams and back darts for added style and shape. Small welt pocket at waist with triangle ring. Two lower patch pockets. Small hidden patch pocket. Inner utility loop at pocket. Side vents.

**Reg: XXS - 2XL** (Size M Length: 27.75")  
**Plus: 3XL**

Self: 59% Polyester 22% Rayon 19% Elastereil-P

Ceill Blue CBL	Eggplant EGP
Royal Blue RYL	Wine WIN
Galaxy Blue GBL	Red RED
True Navy TNY	Strawberry Pink SBP
Teal Blue TBL	Khaki KHI
Caribbean Blue CRB	Pewter PEW
Sky Blue SKY	Charcoal CHR
Hunter HTR	Black BLK
Lavender LVR	White WHT
Grape GRP	



COOLMAX®



UPF 40+

7308

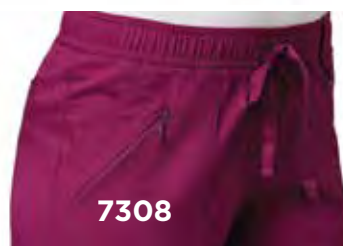

7308

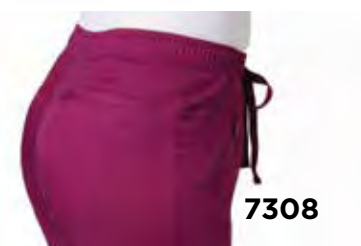

7308

7308

FULL ELASTIC ZIPPER POCKET CARGO PANT

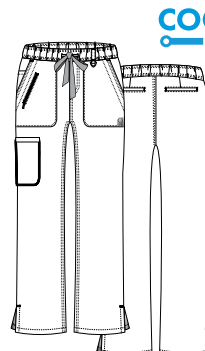

COOLMAX®

Straight leg pant. Full elastic waistband with dyed-to-match drawstring and triangle ring on belt loop. Two front slant patch pockets with inner cell pocket and zipper pocket. One welt cargo pocket. Two back welt pockets. Side vents.

**Reg: XXS - 2XL** (Inseam: 30.5")  
**Plus: 3XL**  
**Petite: XXS - 3XL** (Inseam: 28")  
**Tall: XS - 3XL** (Inseam: 33")

Self: 59% Polyester 22% Rayon 19% Elastereil-P

Ceill Blue CBL	Eggplant EGP
Royal Blue RYL	Wine WIN
Galaxy Blue GBL	Red RED
True Navy TNY	Strawberry Pink SBP
Teal Blue TBL	Khaki KHI
Caribbean Blue CRB	Pewter PEW
Sky Blue SKY	Charcoal CHR
Hunter HTR	Black BLK
Lavender LVR	White WHT
Grape GRP	



# 1718

SPORTY MESH PANEL TOP



Curved V-neck top. Mesh side panels. One side pocket with zipper and one side pocket with twill tape. Two curved front pockets. Curved back yoke with double needle stitching. Back yoke mesh panel with piping inside.

**Reg: XXS - 2XL** (Size M Length: 27.75")  
**Plus: 3XL**

**Self:** 59% Polyester 22% Rayon 19% Elastereil-P  
**Mesh:** 83% Polyester 17% Spandex

- Ceill Blue CBL
- Royal Blue RYL
- Galaxy Blue GBL
- True Navy TNY
- Lavender LVR
- Eggplant EGP
- Wine WIN
- Pewter PEW
- Black BLK

# 7318

SPORTY MESH PANEL PANT



Straight leg pant with side panels. Full elastic waistband with grommets for dyed-to-match drawstring. Two slant pockets with inner cell pocket. Side mesh piecing. Back yoke. Two back pockets with zipper.

**Reg: XXS - 2XL** (Inseam: 30.5")  
**Plus: 3XL**  
**Petite: XXS - 3XL** (Inseam: 28")  
**Tall: XS - 3XL** (Inseam: 33")

**Self:** 59% Polyester 22% Rayon 19% Elastereil-P  
**Mesh:** 83% Polyester 17% Spandex

- Ceill Blue CBL
- Royal Blue RYL
- Galaxy Blue GBL
- True Navy TNY
- Lavender LVR
- Eggplant EGP
- Wine WIN
- Pewter PEW
- Black BLK



COOLMAX®



UPF<sup>40+</sup>



1738

COOLMAX®



UPF<sup>40+</sup>



7338

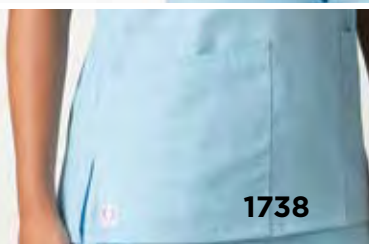

1738

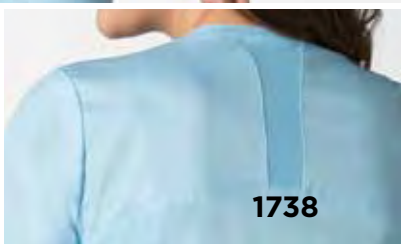

1738



7338

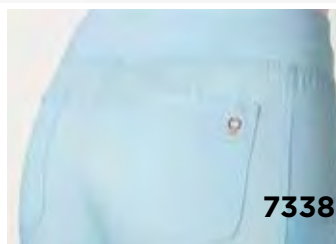

7338

1738

BACK MESH PANEL SHAPED V-NECK TOP

7338

7-POCKET YOGA SCRUB PANT



COOLMAX®

Ceil Blue  
CBL

Strawberry Pink  
SBP

Royal Blue  
RYL

Pewter  
PEW

Galaxy Blue  
GBL

Black  
BLK

True Navy  
TNY

White  
WHT

Teal Blue  
TBL

Sky Blue  
SKY

Hunter  
HTR

Lavender  
LVR

Eggplant  
EGP

Wine  
WIN

V-neck top. Two patch pockets with cell pocket. Curved back yoke with double needle stitching. Back yoke mesh panel with piping inside. Princess seams at front and back. Back darts for added shape. Inner utility loop at pocket. Side vents.

**Reg: XXS - 2XL** (Size M Length: 27.75")  
**Plus: 3XL**

Self: 59% Polyester 22% Rayon 19% Elastereil-P

Mesh: 83% Polyester 17% Spandex

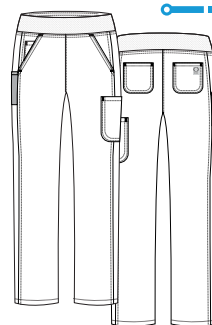

COOLMAX®

Ceil Blue  
CBL

Strawberry Pink  
SBP

Royal Blue  
RYL

Pewter  
PEW

Galaxy Blue  
GBL

Black  
BLK

True Navy  
TNY

White  
WHT

Teal Blue  
TBL

Sky Blue  
SKY

Hunter  
HTR

Lavender  
LVR

Eggplant  
EGP

Wine  
WIN

Yoga style waistband. Tapered pants with side panels. Two slant pockets with cell pocket. One mesh pocket with twill tape. Two back patch pockets. One cargo pocket

**Reg: XXS - 2XL** (Inseam: 30.5")

**Plus: 3XL**

**Petite: XXS - 3XL** (Inseam: 28")

**Tall: XS - 3XL** (Inseam: 33")

Self: 59% Polyester 22% Rayon 19% Elastereil-P

Mesh: 83% Polyester 17% Spandex

1748

BACK MESH PANEL MOCK WRAP TOP

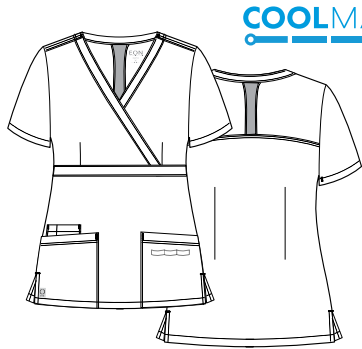

COOLMAX®

Ceil Blue CBL	Strawberry Pink SBP
Royal Blue RYL	Pewter PEW
Galaxy Blue GBL	Black BLK
True Navy TNY	White WHT
Teal Blue TBL	
Sky Blue SKY	
Hunter HTR	
Lavender LVR	
Eggplant EGP	
Wine WIN	

Y-neck top. Curved back yoke with double needle stitching. Back yoke mesh panel with piping inside. Two patch pockets with cell pocket. Empire waist with darts. Back darts for added shape. Inner utility loop at pocket. Side vents.

**Reg: XXS - 2XL** (Size M Length: 27.75")  
**Plus: 3XL**

Self: 59% Polyester 22% Rayon 19% Elasterell-P  
**Mesh:** 83% Polyester 17% Spandex



1748



1748

7348

WAISTBAND 7-POCKET CARGO PANT

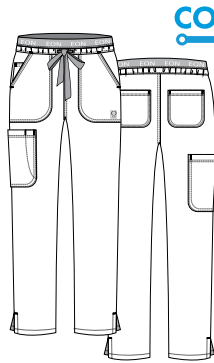

COOLMAX®

Ceil Blue CBL	Strawberry Pink SBP
Royal Blue RYL	Pewter PEW
Galaxy Blue GBL	Black BLK
True Navy TNY	White WHT
Teal Blue TBL	
Sky Blue SKY	
Hunter HTR	
Lavender LVR	
Eggplant EGP	
Wine WIN	

Tapered pants with embroidered EON logo waistband. Dyed-to-match drawstring. Two slant patch pockets with cell pocket. Two back patch pockets. One cargo pocket with scissor pocket. Side vents.

**Reg: XXS - 2XL** (Inseam: 30.5")  
**Plus: 3XL**  
**Petite: XXS - 3XL** (Inseam: 28")  
**Tall: XS - 3XL** (Inseam: 33")

Self: 59% Polyester 22% Rayon 19% Elasterell-P  
**Mesh:** 83% Polyester 17% Spandex



7348



7348



COOLMAX®



UPF<sup>40+</sup>

1748



COOLMAX®



UPF<sup>40+</sup>

7348

EON

# 8728

## BACK MESH PANEL SHORT SLEEVE ZIP FRONT JACKET



COOLMAX®

Ceil Blue  
CBL

True Navy  
TNY

Black  
BLK

White  
WHT

Short sleeve round neck zipper jacket. Three patch pockets with one hidden pocket. Dyed-to-match zipper front. Curved back yoke with double needle stitching. Back yoke mesh panel with piping inside. Princess seams at front. Inner utility loop at pocket. Side vents.

**Reg: XXS - 2XL** (Size M Length: 28.25")

**Plus: 3XL**

Self: 59% Polyester 22% Rayon 19% Elastereil-P

Mesh: 83% Polyester 17% Spandex

COOLMAX®



UPF 40+

8728



# 8708

## SPORTY MESH PANEL JACKET

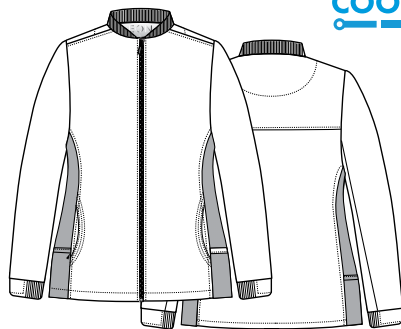

COOLMAX®

Ceil Blue  
CBL

True Navy  
TNY

Wine  
WIN

Pewter  
PEW

Black  
BLK

White  
WHT

Round neck knit rib collar jacket. Mesh side panels. Front dyed-to-match nylon zipper. Half shell fabric and half rib trim cuff. Two curved front pockets. One side pocket with zipper and one side pocket with twill tape. Back yoke with self facing.

**Reg: XXS - 2XL** (Size M Length: 27")

**Plus: 3XL**

Self: 59% Polyester 22% Rayon 19% Elastereil-P

Mesh: 83% Polyester 17% Spandex

COOLMAX®



UPF 40+

8708





# EON MENS

## TOUGH ENOUGH FOR WORK, LIGHT ENOUGH FOR PLAY

Built to last, our EON men's scrubs are made with a durable, damage resistant Lycra blend that won't break down. COOLMAX® fabric technology wicks away moisture and sweat, so you can live an active lifestyle with ease.

COOLMAX®



UPF 40+



# 5308

## MEN'S MESH PANEL 3-POCKET V-NECK TOP



COOLMAX®

Ceil Blue  
CBL

Royal Blue  
RYL

True Navy  
TNY

Caribbean Blue  
CRB

Hunter  
HTR

Wine  
WIN

Khaki  
KHI

Pewter  
PEW

Charcoal  
CHR

Black  
BLK

V-neck top. Two patch pockets with one hidden pocket. One chest pocket with pen slot. Curved mesh panel on shoulders. Back yoke with double needle stitching. Back yoke mesh panel with piping inside. Side vents.

**Reg: XXS - 2XL** (Size M Length: 30.75")

**Plus: 3XL**

Self: 59% Polyester 22% Rayon 19% Elastereil-P

Mesh: 83% Polyester 17% Spandex

5308

5308

COOLMAX®



UPF 40+



5308

# 8308

## MEN'S HALF ELASTIC 8-POCKET CARGO PANT

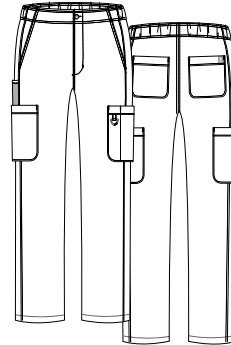

COOLMAX®

Ceil Blue  
CBL

Royal Blue  
RYL

True Navy  
TNY

Caribbean Blue  
CRB

Hunter  
HTR

Wine  
WIN

Khaki  
KHI

Pewter  
PEW

Charcoal  
CHR

Black  
BLK

Tapered pants with half elastic waistband. Functional zipper fly with dyed-to-match inner drawstring. Side panels. Two front slant pockets. Two cargo pockets. One mesh pocket with twill tape. One pen slot pocket with triangle ring. Two back patch pockets.

**Reg: XXS - 2XL** (Inseam: 31")

**Plus: 3XL**

**Short: XXS - 3XL** (Inseam: 28.5")

**Tall: XS - 3XL** (Inseam: 33.5")

Self: 59% Polyester 22% Rayon 19% Elastereil-P

Mesh: 83% Polyester 17% Spandex

8308

8308

8308

COOLMAX®



UPF 40+



**BREATHE EASY,  
EON HAS YOUR BACK**

**5208**

**COOLMAX®**



**UPF 40+**

**5208**

**8308**

**5208**

**5208**

**5208**

**MEN'S ONE CHEST POCKET V-NECK TOP**



**COOLMAX®**

Ceil Blue  
CBL

Royal Blue  
RYL

True Navy  
TNY

Pewter  
PEW

Black  
BLK

Men's V-neck top. One chest pocket with pen slot.  
Decorative stitches on chest pocket. Side vents.

**Reg: XXS - XL** (Size M Length: 30.75")

**Plus: 2XL - 3XL**

Self: 59% Polyester 22% Rayon 19% Elastrell-P

**EON**



# THE FINEST IN LUXURY SCRUBS

## UNBELIEVABLY SILKY SOFT

A soft-to-the-touch fabric and a modern fit make our Pure Soft collection the pinnacle of luxury scrubs. Once you put them on, you won't want to take them off.







1901



7901

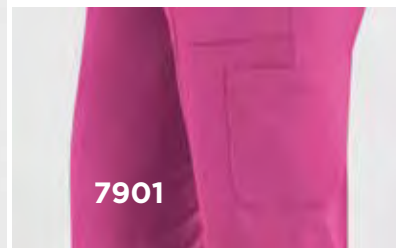

7901

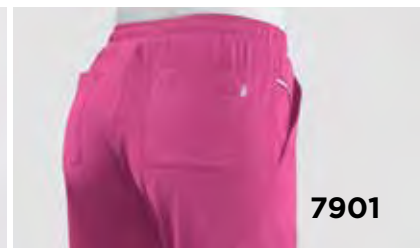

7901

## 1901

### 3-PANEL V-NECK TOP



Curved V-neck top. Two slant pockets with cell pocket. Princess seams in front. Curved back yoke with double needle stitching. Back darts for added style and shape. Inner utility loop in pocket. Side vents.

**Reg: XXS - XL** (Size M Length: 27.75")

**Plus: 2XL - 3XL**

96% Polyester 4% Spandex

Ceil Blue  
CBL

Royal Blue  
RYL

Navy  
NVY

Wine  
WIN

Raspberry Rose  
RBR

Pewter  
PEW

Black  
BLK

White  
WHT

Turquoise  
TRQ

Caribbean Blue  
CRB

NEW  
NEW

## 7901

### RELAXED-FIT ELASTIC DRAWSTRING CARGO PANT

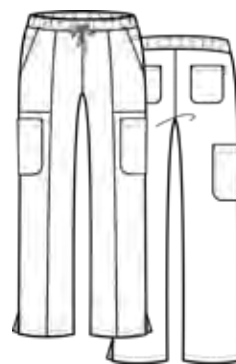

Full elastic waistband with dyed-to-match drawstring. Tapered pant. Two front patch pockets with utility reflective tape. Two back patch pockets. Two cargo pockets. Side vents.

**Reg: XXS - XL** (Inseam: 30.5")

**Plus: 2XL - 3XL**

**Petite: XXS - 3XL** (Inseam: 28")

**Tall: XS - 3XL** (Inseam: 33")

96% Polyester 4% Spandex

Ceil Blue  
CBL

Royal Blue  
RYL

Navy  
NVY

Wine  
WIN

Raspberry Rose  
RBR

Pewter  
PEW

Black  
BLK

White  
WHT

Turquoise  
TRQ

Caribbean Blue  
CRB

NEW  
NEW



1902

ZIP  
ADJUSTABLE  
FLARE  
OPENING



7902



7902



7902

1902

MODERN V-NECK TOP



Curved V-neck top. Front and back shoulder panels. Curved back mesh panel below neck band. Two curved pockets with cell pocket. Princess seams in front. Back darts for added shape. Side vents.

**Reg: XXS - XL** (Size M Length: 27.75")

**Plus: 2XL - 3XL**

96% Polyester 4% Spandex

Ceil Blue  
CBL

Royal Blue  
RYL

Navy  
NVY

Wine  
WIN

Raspberry Rose  
RBR

Pewter  
PEW

Black  
BLK

White  
WHT

7902

ADJUSTABLE FLARE YOGA PANT

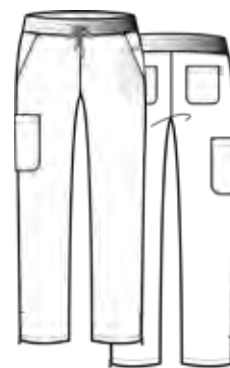

Tapered pants with yoga style waistband and dyed-to-match drawstring. Two front slant pockets with one cell pocket. One cargo pocket. Two back patch pockets. Adjustable zipper at hemlines.

**Reg: XXS - XL** (Inseam: 30.5")

**Plus: 2XL - 3XL**

**Petite: XXS - 3XL** (Inseam: 28")

**Tall: XS - 3XL** (Inseam: 33")

96% Polyester 4% Spandex

Ceil Blue  
CBL

Royal Blue  
RYL

Navy  
NVY

Wine  
WIN

Raspberry Rose  
RBR

Pewter  
PEW

Black  
BLK

White  
WHT

*Smart*

# REVOLUTIONIZING THE LAB COAT

## THE SMART CHOICE

Stylish. Modern. Sophisticated. Our 3/4 sleeve Lab Jacket is redefining typical work wear by introducing performance fabrics to the lab coat.



8803



8803



8803

LADIES 3/4 SLEEVE LAB JACKET



Navy  
NVY

Pewter  
PEW

White  
WHT

Black  
BLK

Rounded-neck line and 3/4 sleeve with slit. Princess seams with front double zippers. Two front curved pockets with cell pocket. Back darts and back waist belt for added shape and style. Side vents.

**Reg: XXS - XL** (Size M Length: 29") | **Plus: 2XL - 3XL**

96% Polyester 4% Spandex

8803

8803



# PrimaFlex



## FEEL BEAUTIFUL

Developed with an exclusive cotton and Lycra blend, our Primaflex collection retains color and shape, keeping you looking as beautiful on the outside as you feel on the inside.

## RELEASE YOUR INNER BEAUTY





1722

REVERSIBLE  
sleeve cuff!

1722



1722

INNER BEAUTY V-NECK TOP



Front and back darts for added shape. Two lower patch pockets with logo loop pen pocket. Two-way fold-over sleeve with dyed-to-match button. Contrast inner print at sleeve cuff and neck facing. Side vents.

**Reg: XS - 2XL** (Size M Length: 27.5")  
**Plus: 3XL**

52% Cotton 35% Polyester 13% Elastereil-P ▲ = Contrast Color

Ceal Blue CBL	Black BLK
Royal Blue RYL	White WHT
True Navy TNY	
Teal Blue TBL	
Caribbean Blue CRB	
Candy Pink CPK	
Orchid ORD	
Plum PLM	
Pewter PEW	



7322

7322

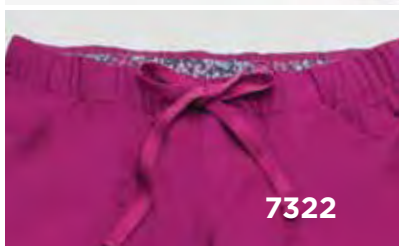

7322



7322

INNER BEAUTY STRAIGHT LEG PANT

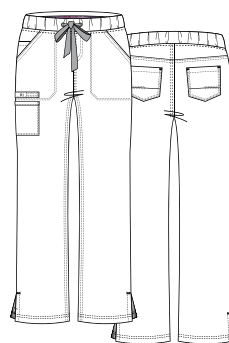

Ladies straight leg pant with full elastic waistband. Two front slash pockets and inner cell pocket. Two back patch pockets with decorative stitching. Back yoke. One logo loop pen pocket. Contrast inner beauty print at waistband and pockets. Dyed-to-match drawstring with grommet. Side vents.

**Reg: XS - 2XL** (Inseam: 30.5")  
**Plus: 3XL**  
**Petite: XS - 3XL** (Inseam: 28")

52% Cotton 35% Polyester 13% Elastereil-P

Ceal Blue CBL	Black BLK
Royal Blue RYL	White WHT
True Navy TNY	
Teal Blue TBL	
Caribbean Blue CRB	
Candy Pink CPK	
Orchid ORD	
Plum PLM	
Pewter PEW	

▲ = Contrast Color



8702

7322



8702

8702

ZIP FRONT WARM-UP JACKET

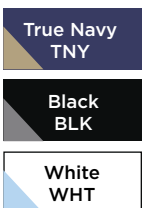
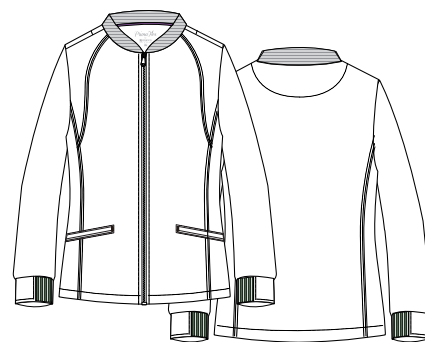

▲ = Contrast Color

Round neck warm up jacket with knit rib collar. Two toned front zipper. Two slant welt pockets with contrast piping. Half shell fabric and half rib trim cuff. Contrasting piping at back neck. Decorative lines with double needle stitching for a sporty look.

**Reg: XS - 2XL** (Size M Length: 27")

52% Cotton 35% Polyester 13% Elastereil-P



# blossom *signature*

## SIGNATURE STYLE

Built to be the ultimate combination of fashion and function, Blossom Signature combines a soft, breathable cotton blend with a modern, upgraded fit.

**FASHIONABLE  
FUNCTIONAL  
FUN**





NEW!



2100

2100

LADIES BASIC V-NECK TOP

NEW!



Ladies V-neck top. Two front slant patch pockets with utility loop and a cell pocket. Front princess seams and back darts for added style and shape. Floral print at back neck piping and inner backside vents.

**Reg: XXS - XL** (Size M Length: 27.75")

**Plus: 2XL - 3XL**

52% Cotton 45% Polyester 3% Spandex

Ceil Blue CBL	Real Pewter RPW
Royal Blue RYL	Black BLK
Real Navy RNV	White WHT
Teal Blue TBL	
Caribbean Blue CRB	
Hunter HTR	
Wine WIN	
Red RED	
Candy Pink CPK	
Khaki KHI	

▲ = Contrast Pattern

NEW!



8100

8100

LADIES FULL WAISTBAND PANT

NEW!

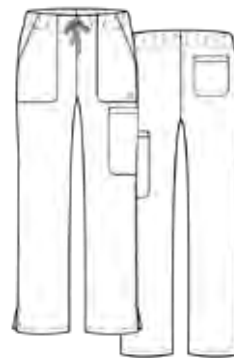

Ladies tapered leg pant with wide full elastic waistband and dyed-to-match drawstring. Two front slant patch pockets. One cargo pocket. One back patch pocket. Floral prints at inner backside vents.

**Reg: XXS - XL** (Inseam: 30.5")

**Plus: 2XL - 3XL**

**Petite: XS - 2XL** (Inseam: 28")

**Tall: XS - XL** (Inseam: 33")

52% Cotton 45% Polyester 3% Spandex

Ceil Blue CBL	Real Pewter RPW
Royal Blue RYL	Black BLK
Real Navy RNV	White WHT
Teal Blue TBL	
Caribbean Blue CRB	
Hunter HTR	
Wine WIN	
Red RED	
Candy Pink CPK	
Khaki KHI	

▲ = Contrast Pattern



8100



8100



8100

## 2101

### FUNCTIONAL V-NECK TOP



Ladies curved V-neck top. Two front patch pockets. Utility loop and cell pocket at side panel. Floral print piping in back of neck. Front princess seams, back yoke and darts for added style and shape. Side vents with decorative pieces.

**Reg: XXS - XL** (Size M Length: 27.75")

**Plus: 2XL - 3XL**

52% Cotton 45% Polyester 3% Spandex

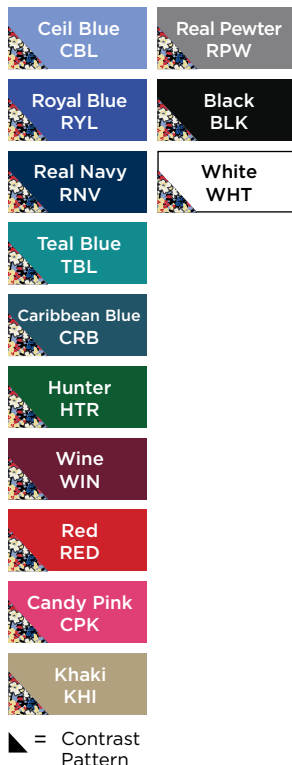

2101



2101



2101

## 8101

### ADJUSTABLE FUNCTIONAL PANT

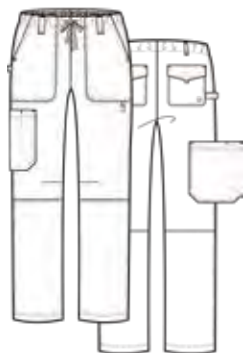

Ladies straight leg pant with full elastic waistband. Decorative striped drawstring. Floral print at inner waistband. Two front slant patch pockets with resin ring at the bottom. Two back patch pockets with Velcro flaps. One cargo pocket with scissor pocket. Functional loop at back patch pocket. Knee seams and darts for added style and shape.

**Reg: XXS - XL** (Inseam: 30.5")

**Plus: 2XL - 3XL**

**Petite: XS - 2XL** (Inseam: 28")

**Tall: XS - XL** (Inseam: 33")

52% Cotton 45% Polyester 3% Spandex

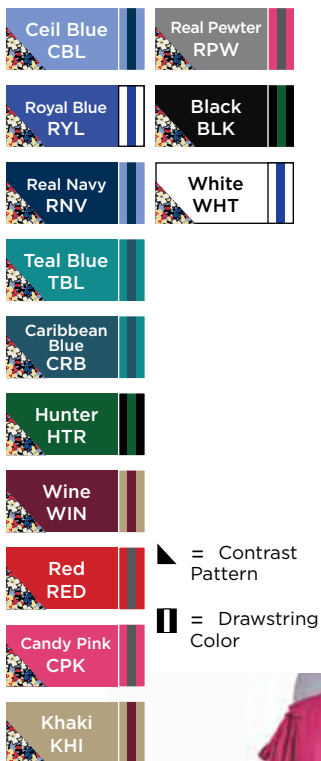

8101



8101



8101



2102

2102

MESH POCKET MOCK WRAP TOP

NEW!

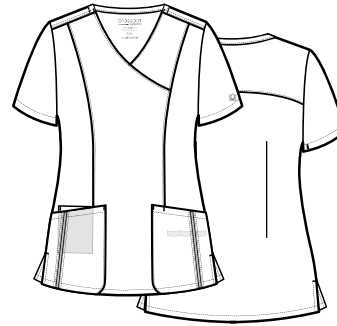

Ceil Blue  
CBL

Real Pewter  
RPW

Royal Blue  
RYL

Black  
BLK

Real Navy  
RNV

White  
WHT

Teal Blue  
TBL

Caribbean Blue  
CRB

Hunter  
HTR

Wine  
WIN

Red  
RED

Candy Pink  
CPK

Khaki  
KHI

Ladies curved Mock-wrap top without neck band. Princess seams at front and back. Two front patch pockets with decorative mesh tape. One cell pocket and inner utility loop at the pocket. Back yoke and darts for added style and shape. Side vents.

**Reg: XXS - XL** (Size M Length: 27.75")

**Plus: 2XL - 3XL**

52% Cotton 45% Polyester 3% Spandex



2102



2102

8102

LADIES MESH POCKET 3-QUARTERS ELASTIC BAND PANT

NEW!

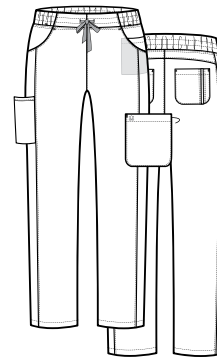

Ceil Blue  
CBL

Real Pewter  
RPW

Royal Blue  
RYL

Black  
BLK

Real Navy  
RNV

White  
WHT

Teal Blue  
TBL

Caribbean Blue  
CRB

Hunter  
HTR

Wine  
WIN

Red  
RED

Candy Pink  
CPK

Khaki  
KHI

Ladies tapered pant with 3-Quarter wide elastic waistband. Dyed-to-match drawstring. Two curved front pockets with one cell pocket. One small cargo pocket at a side panel and one large cargo pocket. Two back pockets with decorative mesh tape. Back yoke for added style and shape.

**Reg: XXS - XL** (Inseam: 30.5")

**Plus: 2XL - 3XL**

**Petite: XS - 2XL** (Inseam: 28")

**Tall: XS - XL** (Inseam: 33")

52% Cotton 45% Polyester 3% Spandex



8102



8102



8102



# blossom

## STYLE AND PROFILE

Never go out of style with our classic Blossom collection. Subtle, sophisticated details add an extra touch of flare, while a relaxed fit enhances your comfort level.



**SETTING THE  
STANDARD**





1802

1802

CURVED V-NECK TOP



Ladies curved V-neck top. Front and back darts for added shape. Two lower pockets with multi-function pen pockets. Sleeve cuff with slim piping. Outer welt cell pocket. Inner utility loop at pocket. Side vents.

**Reg: XS - 2XL** (Size M Length: 27.5")  
**Plus: 3XL - 5XL**

52% Cotton 45% Polyester 3% Spandex

Ceil Blue CBL	Pewter PEW
Royal Blue RYL	Black BLK
True Navy TNY	White WHT
Caribbean Blue CRB	
Hunter HTR	
Crimson CRM	
Wine WIN	
Candy Pink CPK	
Khaki KHI	



9802

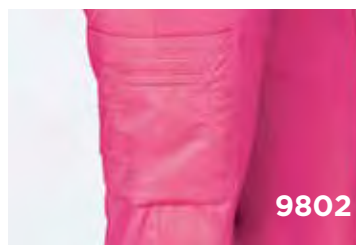

9802

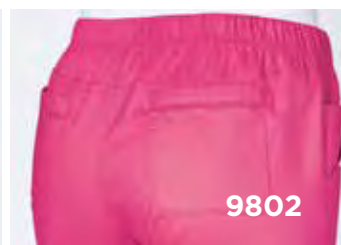

9802

9802

STRAIGHT LEG CARGO PANT

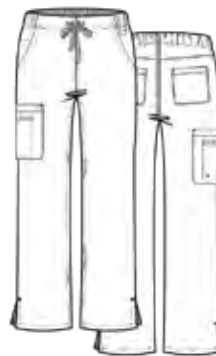

Ladies straight leg with 2/3 elastic waistband. Two front slash pockets and inner cell pocket. Two back patch pockets with slim piping. One cargo pocket with multi-function pen pocket. Dyed-to-match drawstring and D-ring loop. Side vents.

**Reg: XS - 2XL** (Inseam: 30.5")  
**Plus: 3XL - 5XL**  
**Petite: XS - 3XL** (Inseam: 28")  
**Tall: XS - 3XL** (Inseam: 33")

52% Cotton 45% Polyester  
3% Spandex

Ceil Blue CBL	Pewter PEW
Royal Blue RYL	Black BLK
True Navy TNY	White WHT
Caribbean Blue CRB	
Hunter HTR	
Crimson CRM	
Wine WIN	
Candy Pink CPK	
Khaki KHI	



1102

9102



9102



9102

## 1102 MOCK WRAP TOP



Princess seams for added style and shape. Two lower pockets with double cell pockets. Triple needle stitching at all pockets, princess seams and neckline. Inner utility loop at pocket. Contrast bartacks. Side vents.

**Reg:** XS - 2XL (Size M Length: 27.5")  
**Plus:** 3XL - 5XL

52% Cotton 45% Polyester 3% Spandex

Ceil Blue CBL	Passion Pink PPK
Pacific Blue PCB	Khaki KHI
Royal Blue RYL	Pewter PEW
Navy NVY	Charcoal CHR
Caribbean Blue CRB	Black BLK
Hunter HTR	White WHT
Crimson CRM	
Wine WIN	

▲ = Contrast Color

## 9102 MULTI-POCKET FLARE PANT

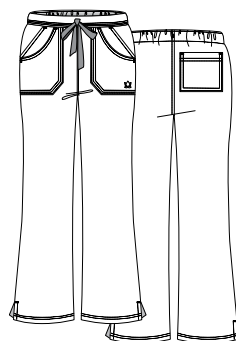

Ladies flare leg with flat front and elastic back waist. Four front pockets and one back patch pocket. Triple needle stitching at waist and front pockets. Contrast drawstring and bartacks. Side vents.

**Reg:** XS - 2XL (Inseam: 31")  
**Petite:** XS - 2XL (Inseam: 28")

52% Cotton 45% Polyester 3% Spandex

Ceil Blue CBL	Charcoal CHR
Pacific Blue PCB	Black BLK
Royal Blue RYL	White WHT
Navy NVY	
Hunter HTR	
Crimson CRM	
Wine WIN	
Passion Pink PPK	

▲ = Contrast Color for bartacks and drawstring



1202

9202

## 1202

### 3-POCKET V-NECK TOP



One chest pocket with double stitching. Two lower pockets with double cell pockets. Triple needle stitching at lower pockets. Inner utility loop at pocket. Contrast bartacks. Side vents.

**Reg: XS - 2XL** (Size M Length: 26.5")

**Plus: 3XL**

52% Cotton 45% Polyester 3% Spandex

Ceill Blue CBL	Pewter PEW
Pacific Blue PCB	Charcoal CHR
Royal Blue RYL	Black BLK
Navy NVY	White WHT
Hunter HTR	
Crimson CRM	
Wine WIN	
Passion Pink PPK	

▲ = Contrast Color

## 9202

### UTILITY CARGO PANT

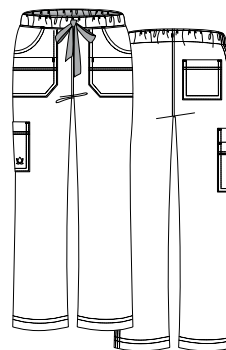

Ladies boot-cut leg with full elastic waist. Two front multi-pockets and one back patch pocket. One cargo pocket and inner cell pocket. Triple needle stitching at front and cargo pockets. Contrasting drawstring and bartacks. Side vents.

**Reg: XS - 2XL** (Inseam: 30.5")

**Plus: 3XL - 5XL**

**Petite: XS - 3XL** (Inseam: 28")

**Tall: XS - 3XL** (Inseam: 33.5")

52% Cotton 45% Polyester 3% Spandex

Ceill Blue CBL	Passion Pink PPK
Pacific Blue PCB	Khaki KHI
Royal Blue RYL	Pewter PEW
Navy NVY	Charcoal CHR
Caribbean Blue CRB	Black BLK
Hunter HTR	White WHT
Crimson CRM	
Wine WIN	

▲ = Contrast Color for bartacks and drawstring



9202

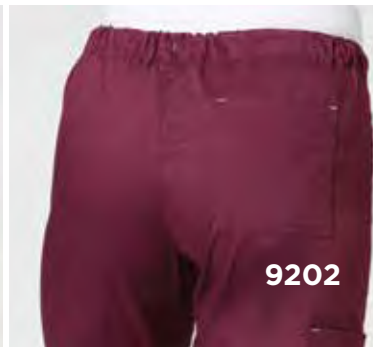

9202





**VALUE. QUALITY.  
COMFORT.**

Our Red Panda collection is designed to make professional workwear affordable. A stylish, modern fit with a durable yet lightweight fabric provides you the ultimate value in scrubs.

**MODERN, TAILORED  
PROFESSIONALISM**





1716



## 1716

### V-NECK TWO POCKET TOP



Basic V-neck top. Two front patch pockets. Double needle stitching at shoulder and pocket. Inner utility loop at pocket. Side vents.

**Reg: XXS - 2XL** (Size M Length: 27.75")

**Plus: 3XL - 5XL**

65% Polyester 35% Cotton

Ceil Blue CBL	Pewter PEW
Royal Blue RYL	Black BLK
True Navy TNY	White WHT
Teal TEL	
Caribbean Blue CRB	
Hunter HTR	
Wine WIN	
Red RED	
Candy Pink CPK	
Khaki KHI	

9716



## 9716

### HALF ELASTIC PANT

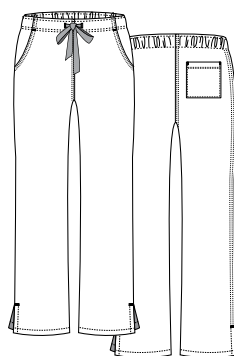

Straight leg pant. Half elastic waistband with dyed-to-match drawstring. Two front slash pockets. One back patch pocket. Side vents.

**Reg: XXS - 2XL** (Inseam: 30.5")

**Plus: 3XL - 5XL**

**Petite: XS - 3XL** (Inseam: 28")

**Tall: XS - 3XL** (Inseam: 33")

65% Polyester 35% Cotton

Ceil Blue CBL	Pewter PEW
Royal Blue RYL	Black BLK
True Navy TNY	White WHT
Teal TEL	
Caribbean Blue CRB	
Hunter HTR	
Wine WIN	
Red RED	
Candy Pink CPK	
Khaki KHI	



1726

9726

## 1726

### CURVED MOCK WRAP TOP

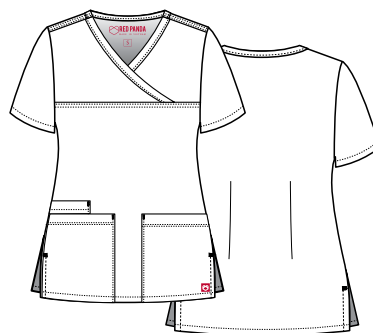

Curved mock wrap top. Front yoke with double needle stitching. Two front patch pockets with inner patch pocket. Inner utility loop at pocket. Back darts for added shape. Side vents.

**Reg: XXS - 2XL** (Size M

Length: 27.75")

**Plus: 3XL - 5XL**

65% Polyester 35% Cotton

Ceil Blue  
CBL

Pewter  
PEW

Royal Blue  
RYL

Black  
BLK

True Navy  
TNY

White  
WHT

Teal  
TEL

Caribbean Blue  
CRB

Hunter  
HTR

Wine  
WIN

Red  
RED

Candy Pink  
CPK

Khaki  
KHI

## 9726

### FULL ELASTIC CARGO PANT

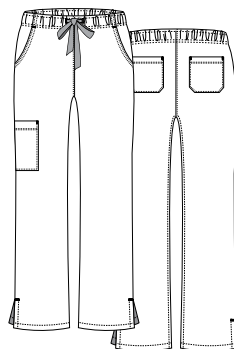

Straight leg pant. Full elastic waistband with dyed-to-match drawstring. Two front slash pockets. One cargo pocket. Two angled back patch pockets. Side vents.

**Reg: XXS - 2XL** (Inseam: 30.5")

**Plus: 3XL - 5XL**

**Petite: XS - 3XL** (Inseam: 28")

**Tall: XS - 3XL** (Inseam: 33")

65% Polyester 35% Cotton

Ceil Blue  
CBL

Pewter  
PEW

Royal Blue  
RYL

Black  
BLK

True Navy  
TNY

White  
WHT

Teal  
TEL

Caribbean Blue  
CRB

Hunter  
HTR

Wine  
WIN

Red  
RED

Candy Pink  
CPK

Khaki  
KHI

9726

9726



1706



9706



9706

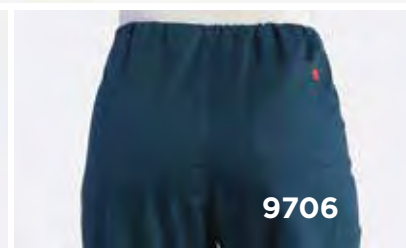

9706

1706

UNISEX V-NECK TOP



Unisex V-neck top. One chest pocket with pen slot. Side vents.

**Reg: XXS - 2XL** (Size M Length: 27.75")  
**Plus: 3XL - 5XL**

65% Polyester 35% Cotton

Ceil Blue CBL	Hunter HTR
Royal Blue RYL	Eggplant EGP
Galaxy Blue GBL	Wine WIN
True Navy TNY	Red RED
Turquoise TRQ	Candy Pink CPK
Teal Blue TEL	Khaki KHI
Caribbean Blue CRB	Pewter PEW
Surgical Green SGN	Black BLK
Olive OLV	White WHT

9706

UNISEX BASIC PANT

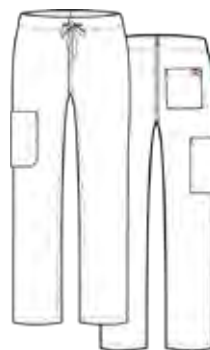

Unisex straight leg pant. One cargo pocket with pen slot and dyed-to-match drawstring. One back patch pocket.

**Reg: XXS - 2XL** (Inseam: 30.75")  
**Plus: 3XL - 5XL**  
**Petite: XS - 3XL** (Inseam: 28.25")  
**Tall: XS - 3XL** (Inseam: 33.25")

65% Polyester 35% Cotton

Ceil Blue CBL	Hunter HTR
Royal Blue RYL	Eggplant EGP
Galaxy Blue GBL	Wine WIN
True Navy TNY	Red RED
Turquoise TRQ	Candy Pink CPK
Teal Blue TEL	Khaki KHI
Caribbean Blue CRB	Pewter PEW
Surgical Green SGN	Black BLK
Olive OLV	White WHT



8706



8706

## 8706

### WARM-UP JACKET

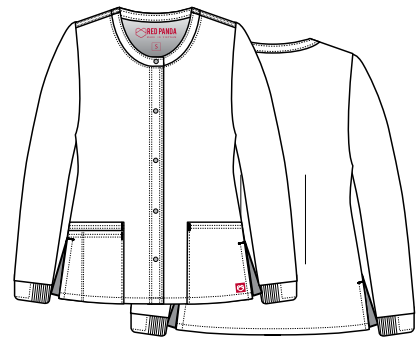

Round neck long sleeve jacket with dyed-to-match snap front. Half shell fabric and half rib trim cuff. Two lower patch pockets with double pocket on right side. Back darts for added shape. Inner utility loop at pocket. Side vents.

**Reg:** XS - 2XL (Size M Length: 28.5")  
**Plus:** 3XL - 5XL

65% Polyester 35% Cotton

- Ceil Blue  
CBL
- Royal Blue  
RYL
- True Navy  
TNY
- Hunter  
HTR
- Wine  
WIN
- Red  
RED
- Pewter  
PEW
- Black  
BLK
- White  
WHT





5206

# 5206

MEN'S 3-POCKET V-NECK TOP



V-neck top. Two patch pockets with one hidden pocket. One chest pocket with pen slot. Back yoke with double needle stitching. Side vents.

**Reg: XS - 2XL** (Size M Length: 30.75")

**Plus: 3XL - 5XL**

65% Polyester 35% Cotton

Ceil Blue  
CBL

Royal Blue  
RYL

True Navy  
TNY

Hunter  
HTR

Wine  
WIN

Khaki  
KHI

Pewter  
PEW

Black  
BLK



8206

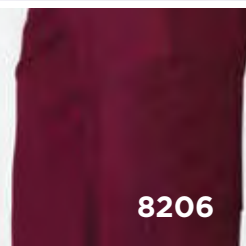

8206

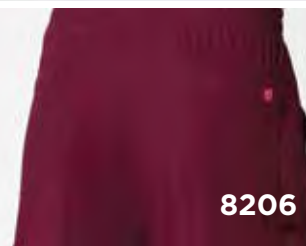

8206

# 8206

MEN'S FULL ELASTIC 10-POCKET CARGO PANT

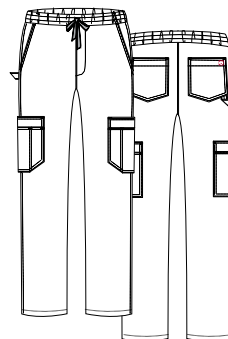

Ceil Blue  
CBL

Royal Blue  
RYL

True Navy  
TNY

Hunter  
HTR

Wine  
WIN

Khaki  
KHI

Pewter  
PEW

Black  
BLK

Tapered pants with triple stitched full elastic waistband and dyed-to-match drawstring. Two front slant pockets. Two cargo pockets with two pen slots. Two back patch pockets with loop.

**Reg: XS - 2XL** (Inseam: 31")

**Plus: 3XL - 5XL**

**Short: XS - 3XL** (Inseam: 28.5")

**Tall: XS - 3XL** (Inseam: 33.5")

65% Polyester 35% Cotton

# CORE



## **DURABILITY AT ITS FINEST**

No job is too hard for our Core collection. Made from a high-caliber poplin fabric, these scrubs are designed to hold up in even the toughest environments.

## **SCRUBS THAT DON'T QUIT**



1016

1016

CLASSIC V-NECK TOP



Ladies V-neck. Two lower patch pockets and inner cell pocket. Double stitching at shoulder and pocket. Inner utility loop at pocket. Side vents.

**Reg: XXS - 2XL** (Size M Length: 27.75")  
**Plus: 3XL - 5XL**

65% Polyester 35% Cotton

Ceil Blue CBL	Red RED
Malibu Blue MBL	Hot Pink HPK
Royal Blue RYL	Khaki KHI
Navy NVY	Chocolate CHC
Lake Blue LBL	Pewter PEW
Teal TEL	Black BLK
Caribbean Blue CRB	White WHT
Hunter HTR	
Purple PPL	
Wine WIN	



9016



9016

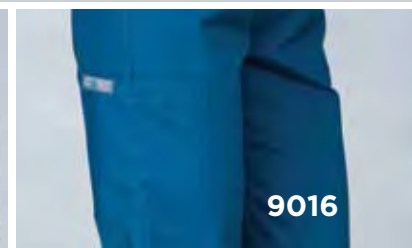

9016

9016

FULL ELASTIC BAND CARGO PANT

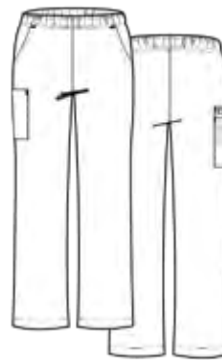

Ladies straight leg with full elastic waistband. Two front slash pockets. One cargo pocket and inner cell pocket. Side vents.

**Reg: XXS - 2XL** (Inseam: 31")  
**Plus: 3XL - 5XL**  
**Petite: XS - 3XL** (Inseam: 28")  
**Tall: XS - 3XL** (Inseam: 33")

65% Polyester 35% Cotton

Ceil Blue CBL	Red RED
Malibu Blue MBL	Hot Pink HPK
Royal Blue RYL	Khaki KHI
Navy NVY	Chocolate CHC
Lake Blue LBL	Pewter PEW
Teal TEL	Black BLK
Caribbean Blue CRB	White WHT
Hunter HTR	
Purple PPL	
Wine WIN	



# 1026

## CONTRAST MOCK WRAP TOP



Ladies mock wrap. Contrast neck binding. Front yoke for added style. Two lower patch pockets and inner cell pocket. Inner utility loop at pocket. Side vents.

**Reg: XXS - 2XL** (Size M Length: 26.25")  
**Plus: 3XL - 5XL**

65% Polyester 35% Cotton

Ceill Blue CBL	Hot Pink HPK
Malibu Blue MBL	Khaki KHI
Royal Blue RYL	Chocolate CHC
Navy NVY	Pewter PEW
Navy NYM	Black BLK
Teal TEL	Black BKM
Hunter HTR	White WHT
Purple PPL	
Wine WIN	
Red RED	

▲ = Contrast Color

# 9026

## CLASSIC FLARE PANT

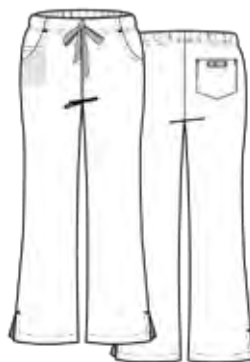

Ladies flare leg pant with flat front and elastic back waist. Two front slash pockets and inner cell pocket. One back patch pocket with dyed-to-match drawstring. Side vents.

**Reg: XXS - 2XL** (Inseam: 31")  
**Plus: 3XL - 5XL**  
**Petite: XS - 3XL** (Inseam: 28")  
**Tall: XS - 3XL** (Inseam: 33")

65% Polyester 35% Cotton

Ceill Blue CBL	Red RED
Malibu Blue MBL	Hot Pink HPK
Royal Blue RYL	Khaki KHI
Navy NVY	Chocolate CHC
Lake Blue LBL	Pewter PEW
Teal TEL	Black BLK
Caribbean Blue CRB	White WHT
Hunter HTR	
Purple PPL	
Wine WIN	



1026



9026



9626



9626

UTILITY CARGO PANT

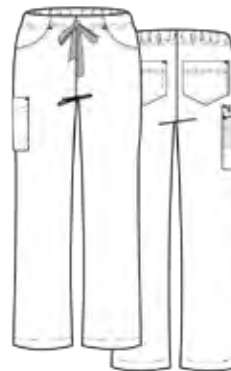

Ladies straight leg pant with flat front and 1/2 elastic back waist. Two front slash pockets and two back patch pockets. One cargo pocket and inner cell pocket with dyed-to-match drawstring. Side vents.

**Reg: XXS - 2XL** (Inseam: 31")

**Plus: 3XL - 5XL**

**Petite: XS - 3XL** (Inseam: 28")

**Tall: XS - 3XL** (Inseam: 33")

65% Polyester 35% Cotton

Ceil Blue CBL	Red RED
Malibu Blue MBL	Hot Pink HPK
Royal Blue RYL	Khaki KHI
Navy NVY	Chocolate CHC
Lake Blue LBL	Pewter PEW
Teal TEL	Black BLK
Caribbean Blue CRB	White WHT
Hunter HTR	
Purple PPL	
Wine WIN	



1006

9006

## 1006

### UNISEX V-NECK TOP



Unisex V-neck top. One chest pocket with pen slot. Double stitching at shoulder and pocket. Side vents.

**Reg: XXS - 2XL** (Size M Length: 28.75")

**Plus: 3XL - 5XL**

65% Polyester 35% Cotton

Ceil Blue CBL	Red RED
Malibu Blue MBL	Hot Pink HPK
Royal Blue RYL	Khaki KHI
Navy NVY	Chocolate CHC
Lake Blue LBL	Pewter PEW
Teal TEL	Black BLK
Caribbean Blue CRB	White WHT
Hunter HTR	
Purple PPL	
Wine WIN	

## 9006

### UNISEX SEAMLESS PANT

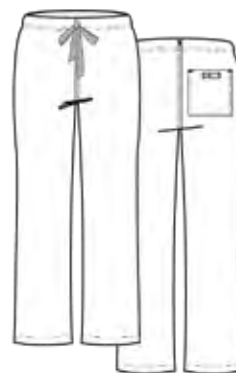

Unisex straight leg with drawstring waist. Seamless for added comfort. One back pocket with double stitching and dyed-to-match drawstring. Side vents.

**Reg: XXS - 2XL** (Inseam: 31")

**Plus: 3XL - 5XL**

**Petite: XS - 3XL** (Inseam: 28")

**Tall: XS - 3XL** (Inseam: 33")

65% Polyester 35% Cotton

Ceil Blue CBL	Red RED
Malibu Blue MBL	Hot Pink HPK
Royal Blue RYL	Khaki KHI
Navy NVY	Chocolate CHC
Lake Blue LBL	Pewter PEW
Teal TEL	Black BLK
Caribbean Blue CRB	White WHT
Hunter HTR	
Purple PPL	
Wine WIN	

*Prints*

# THE FUN SCRUB!



## ADD COLOR TO YOUR STYLE

Bold, bright, and beautiful, our Prints are sure to make any medical uniform pop. Made with our luxurious Poly/Spandex fabric, these scrub tops are soft-to-the-touch and easy to love.



FLUTTER  
GARDEN  
FGV

**NEW!**



DAFFODIL  
WONDER  
DDW



POKIE DOT  
PDN

**NEW!**



WATERCOLOR  
CHEETAH  
WCH



HEART 2 HEART  
HHV

**NEW!**



DREAMY ZEBRA  
DZB



PRETTY PRETTY  
POSEY  
PPP

**NEW!**



HEDGEHOG  
HHG



HAPPY PANDAS  
HPS



**1747**

CURVED V-NECK PRINT TOP



Printed curved v-neck top. Front princess seams and back darts for added style and shape. Two slant patch pockets with inner cell pocket. Solid contrast at back facing. Side vents.

**Reg: XS - 2XL**

(Size M Length: 27.75")

96% Polyester 4% Spandex

**1727**

V-NECK PRINT TOP

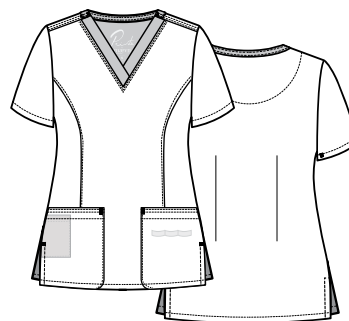

Printed v-neck top. Front princess seams and back darts for added style and shape. Two lower patch pockets. Small hidden patch pocket. Inner utility loop at pocket. Solid contrast at neck and back facing. Side vents.

**Reg: XS - 2XL**

(Size M Length: 27.75")

96% Polyester 4% Spandex



# KNITS

## GET COMFORTABLE

Our Knits collection is characterized by a superior softness that looks as amazing as it feels. Added features such as COOLMAX moisture wicking technology and antimicrobial fabrics make for the ultimate under scrub.

# DON'T LOSE YOUR COOL



ANTIMICROBIAL

COOLMAX<sup>®</sup>



**COOLMAX®**  
NEW COLORS!



6709

**6709**

**COOLMAX® LONG SLEEVE UNDER SCRUB TEE**

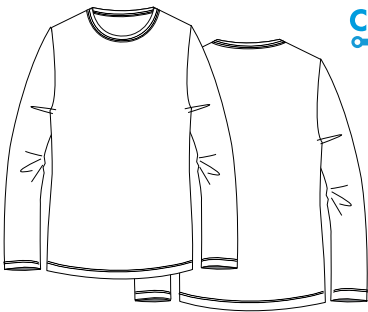

**COOLMAX®**

Ceil Blue  
CBL

Royal Blue  
RYL

Sky Blue  
SKY

Blush Pink  
BLP

Pewter  
PEW

Black  
BLK

White  
WHT

Teal Blue  
TBL

Apple  
APL

Wine  
WIN

Navy  
NVY

Hot Pink  
HPK

NEW  
NEW  
NEW  
NEW

Round neck long sleeve tee made with COOLMAX® fabric to keep moisture away from skin. The fabric keeps your body cool and dry on hot days, while the fiber structures provide warmth on colder days.

**Reg: XXS - 2XL** (Size M Length: 26.75")  
**Plus: 3XL**

60% Rayon 35% Polyester  
5% Spandex

**ANTIMICROBIAL**



▲ Magnified View



6809

**6809**

**LADIES LONG SLEEVE ANTIMICROBIAL UNDER SCRUB STRIPED TEE**

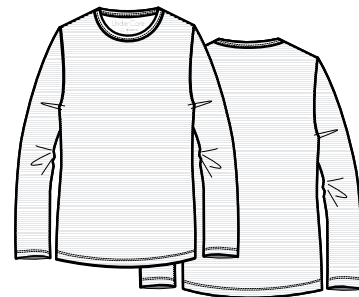

Sky Blue  
SKY

Blush Pink  
BLP

White  
WHT

Round neck long sleeve under scrub striped tee. The fabric is made with antimicrobial features that eliminates germs and odors.

**Reg: XS - XL** (Size M Length: 26.75")  
**Plus: 2XL - 3XL**

80% Nylon 20% Spandex

# LAB COATS

## **SIMPLY SOPHISTICATED**

Styled with the modern professional in mind, our Lab Coats add a polished, timeless appeal to any medical outfit.



# **SOPHISTICATION AT ITS FINEST**





7116

 **RED PANDA**

**7116**

WOMEN'S CONSULTATION LAB COAT

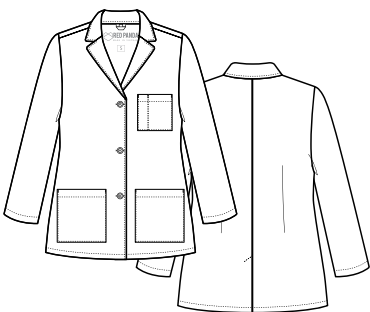

White  
WHT

Notched collar consultation coat. Chest pocket with pen slot and dyed-to-match button front. Two large patch pockets that can hold a mini tablet. Back darts for added shape and center back vent.

**Reg: XS - 2XL** (Size M Length: 29") | **Plus: 3XL**

65% Polyester 35% Cotton



7126

 **RED PANDA**

**7126**

WOMEN'S 3/4 SLEEVE LAB COAT



White  
WHT

Notched collar consultation coat with dyed-to-match button front. Two large patch pockets that can hold a mini tablet. Front darts for added shape. Center back waistband with darts. Sleeve cuffs with 2" back vents and center back vent.

**Reg: XS - 2XL** (Size M Length: 29") | **Plus: 3XL**

65% Polyester 35% Cotton





7156

 **RED PANDA**

**7156**

WOMEN'S LONG LAB COAT



White  
WHT

Notched collar lab coat with dyed-to-match button front. Two large patch pockets that can hold a mini tablet. Chest pocket with pen slot. Side access slits. Back belt with dyed-to-match buttons. Center back vent. Back yoke and side vents at hem.

**Reg: XS - 2XL** (Size M Length: 37.5") | **Plus: 3XL**

65% Polyester 35% Cotton



7156



 **RED PANDA**

**7216**

MEN'S CONSULTATION LAB COAT



White  
WHT

Notched collar consultation coat. Chest pocket with pen slot and dyed-to-match button front. Two large patch pockets that can hold a mini tablet. Center back vent and back yoke.

**Reg: XS - 2XL** (Size M Length: 30.5") | **Plus: 3XL - 5XL**

65% Polyester 35% Cotton



 **RED PANDA**

**7256**

MEN'S LONG LAB COAT



White  
WHT

Notched collar lab coat with dyed-to-match button front. Two large patch pockets that can hold a mini tablet. One chest pocket with pen slot. Side access slits. Back belt with dyed-to-match buttons. Center back vents. Back yoke and side vents at hem.

**Reg: XS - 2XL** (Size M Length: 42.5") | **Plus: 3XL - 5XL**

65% Polyester 35% Cotton



7151

## 7151

### LADIES CONSULTATION LAB COAT



White  
WHT

Ladies notched collar lab coat with dyed-to-match button front. Front and back princess seams for added style and shape. Chest pocket with pen slot. Two lower roomy pockets and inner cell pocket. Center back waistband with dyed-to-match buttons. Inner utility loop at pocket.

**Reg: XS - 2XL** (Size M Length: 30.5") | **Plus: 3XL**

65% Polyester 35% Cotton



7551

## 7551

### UNISEX LAB COAT



White  
WHT

Unisex notched collar lab coat with dyed-to-match button front. One chest pocket with pen slot. Two lower roomy patch pockets and inner patch pocket. Side access slits. Center back seam and vent with back yoke for added style.

**Reg: XS - 2XL** (Size M Length: 35.5") | **Plus: 3XL - 5XL**

65% Polyester 35% Cotton



# GROUP SALES

## PERFECT SOLUTION FOR GROUPS

No matter what your group needs are, Maevn is here to meet them. With multiple collections available in dyed-to-match industry colors and sizes XXS-5XL (Petites and Talls available), you and your group can enjoy a wide variety of quality uniforms.



# MAEVN SCRUBS FOR ALL TO LOVE





1016

9016



1026

9026



9626

## CORE

## CORE

## CORE

### 1016

CLASSIC V-NECK TOP

**Reg:** XXS - 2XL (Size M Length: 27.75")

**Plus:** 3XL - 5XL

65% Polyester 35% Cotton

### 9016

FULL ELASTIC BAND  
CARGO PANT

**Reg:** XXS - 2XL (Inseam: 31")

**Plus:** 3XL - 5XL

**Petite:** XS - 3XL (Inseam: 28")

**Tall:** XS - 3XL (Inseam: 33")

65% Polyester 35% Cotton

### 1026

CONTRAST MOCK  
WRAP TOP

**Reg:** XXS - 2XL (Size M Length: 26.25")

**Plus:** 3XL - 5XL

65% Polyester 35% Cotton

### 9026

CLASSIC FLARE PANT

**Reg:** XXS - 2XL (Inseam: 31")

**Plus:** 3XL - 5XL

**Petite:** XS - 3XL (Inseam: 28")

**Tall:** XS - 3XL (Inseam: 33")

65% Polyester 35% Cotton

### 9626

UTILITY CARGO PANT

**Reg:** XXS - 2XL (Inseam: 31")

**Plus:** 3XL - 5XL

**Petite:** XS - 3XL (Inseam: 28")

**Tall:** XS - 3XL (Inseam: 33")

65% Polyester 35% Cotton

◆ Classic styling ◆ Durable performance fabric ◆ Comfort at a great value

GOOD VALUE



1006

9006



1716

9716



1726

9726

## CORE

## RED PANDA

## RED PANDA

**1006**

UNISEX V-NECK TOP

**Reg: XXS - 2XL** (Size M Length: 28.75")  
**Plus: 3XL - 5XL**

65% Polyester 35% Cotton

**9006**

UNISEX SEAMLESS PANT

**Reg: XXS - 2XL** (Inseam: 31")  
**Plus: 3XL - 5XL**  
**Petite: XS - 3XL** (Inseam: 28")  
**Tall: XS - 3XL** (Inseam: 33")

65% Polyester 35% Cotton

**1716**

V-NECK TWO POCKET TOP

**Reg: XXS - 2XL** (Size M Length: 27.75")  
**Plus: 3XL - 5XL**

65% Polyester 35% Cotton

**9716**

HALF ELASTIC PANT

**Reg: XXS - 2XL** (Inseam: 30.5")  
**Plus: 3XL - 5XL**  
**Petite: XS - 3XL** (Inseam: 28")  
**Tall: XS - 3XL** (Inseam: 33")

65% Polyester 35% Cotton

**1726**

CURVED MOCK WRAP TOP

**Reg: XXS - 2XL** (Size M Length: 27.75")  
**Plus: 3XL - 5XL**

65% Polyester 35% Cotton

**9726**

FULL ELASTIC CARGO PANT

**Reg: XXS - 2XL** (Inseam: 30.5")  
**Plus: 3XL - 5XL**  
**Petite: XS - 3XL** (Inseam: 28")  
**Tall: XS - 3XL** (Inseam: 33")

65% Polyester 35% Cotton

♦ Classic styling ♦ Durable performance fabric ♦ Comfort at a great value



8706



1706

9706



5206

8206

 RED PANDA

**8706**

WARM-UP JACKET

**Reg: XS - 2XL** (Size M Length: 28.5")

**Plus: 3XL - 5XL**

65% Polyester 35% Cotton

 RED PANDA

**1706**

UNISEX V-NECK TOP

**Reg: XXS - 2XL** (Size M Length: 27.75")

**Plus: 3XL - 5XL**

65% Polyester 35% Cotton

**9706**

UNISEX BASIC PANT

**Reg: XXS - 2XL** (Inseam: 30.75")

**Plus: 3XL - 5XL**

**Petite: XS - 3XL** (Inseam: 28.25")

**Tall: XS - 3XL** (Inseam: 33.25")

65% Polyester 35% Cotton

 RED PANDA

**5206**

MEN'S 3-POCKET  
V-NECK TOP

**Reg: XS - 2XL** (Size M Length: 30.75")

**Plus: 3XL - 5XL**

65% Polyester 35% Cotton

**8206**

MEN'S FULL ELASTIC  
10-POCKET CARGO PANT

**Reg: XS - 2XL** (Inseam: 31")

**Plus: 3XL - 5XL**

**Short: XS - 3XL** (Inseam: 28.5")

**Tall: XS - 3XL** (Inseam: 33.5")

65% Polyester 35% Cotton

◆ Classic styling ◆ Durable performance fabric ◆ Comfort at a great value

**GOOD VALUE**





1802

9802



1102

9102



1202

9202

blossom

blossom

blossom

1802

CURVED V-NECK TOP

**Reg: XS - 2XL** (Size M Length: 27.5")

**Plus: 3XL - 5XL**

52% Cotton 45% Polyester 3% Spandex

9802

STRAIGHT LEG CARGO PANT

**Reg: XS - 2XL** (Inseam: 30.5")

**Plus: 3XL - 5XL**

**Petite: XS - 3XL** (Inseam: 28")

**Tall: XS - 3XL** (Inseam: 33")

52% Cotton 45% Polyester 3% Spandex

1102

MOCK WRAP TOP

**Reg: XS - 2XL** (Size M Length: 27.5")

**Plus: 3XL - 5XL**

52% Cotton 45% Polyester 3% Spandex

9102

MULTI-POCKET FLARE PANT

**Reg: XS - 2XL** (Inseam: 31")

**Petite: XS - 2XL** (Inseam: 28")

52% Cotton 45% Polyester 3% Spandex

1202

3-POCKET V-NECK TOP

**Reg: XS - 2XL** (Size M Length: 26.5")

**Plus: 3XL**

52% Cotton 45% Polyester 3% Spandex

9202

UTILITY CARGO PANT

**Reg: XS - 2XL** (Inseam: 30.5")

**Plus: 3XL - 5XL**

**Petite: XS - 3XL** (Inseam: 28")

**Tall: XS - 3XL** (Inseam: 33.5")

52% Cotton 45% Polyester 3% Spandex

◆ Signature quality fabric ◆ Breathable Cotton-Blended Stretch  
◆ Extra level of comfort

**BETTER** STRETCH



2100

8100

blossom  
signature

2100

LADIES BASIC V-NECK TOP

**Reg: XXS - XL** (Size M Length: 27.75")  
**Plus: 2XL - 3XL**

52% Cotton 45% Polyester 3% Spandex

8100

LADIES FULL WAISTBAND  
PANT

**Reg: XXS - XL** (Inseam: 30.5")  
**Plus: 2XL - 3XL**  
**Petite: XS - 2XL** (Inseam: 28")  
**Tall: XS - XL** (Inseam: 33")

52% Cotton 45% Polyester 3% Spandex

♦ Signature quality fabric ♦ Breathable Cotton-  
Blended Stretch ♦ Extra level of comfort

**BETTER** STRETCH



1708

7308

EON

1708

V-NECK POCKET TOP

**Reg: XXS - 2XL** (Size M Length: 27.75")  
**Plus: 3XL**

59% Polyester 22% Rayon 19% Elastereil-P

7308

FULL ELASTIC ZIPPER POCKET  
CARGO PANT

**Reg: XXS - 2XL** (Inseam: 30.5")  
**Plus: 3XL**  
**Petite: XXS - 3XL** (Inseam: 28")  
**Tall: XS - 3XL** (Inseam: 33")

59% Polyester 22% Rayon 19% Elastereil-P

♦ Soft, lightweight material ♦ Moisture-wicking fabrication ♦ Easy care, wash  
and wear design ♦ Sleek fabric performance with a professional look

**BEST** PERFORMANCE

8728



EON

8728

BACK MESH PANEL SHORT  
SLEEVE ZIP FRONT JACKET

**Reg: XXS - 2XL** (Size M Length: 28.25")  
**Plus: 3XL**

**Self:** 59% Polyester 22% Rayon 19%  
Elastereil-P

**Mesh:** 83% Polyester 17% Spandex



5208

EON

**5208**

MEN'S ONE CHEST POCKET V-NECK TOP

**Reg: XXS - XL** (Size M Length: 30.75")

**Plus: 2XL - 3XL**

59% Polyester 22% Rayon 19% Elastereil-P



5308

8308

EON

**5308**

MEN'S MESH PANEL 3-POCKET V-NECK TOP

**Reg: XXS - 2XL** (Size M Length: 30.75")

**Plus: 3XL**

Self: 59% Polyester 22% Rayon 19% Elastereil-P

**Mesh:** 83% Polyester 17% Spandex

**8308**

MEN'S HALF ELASTIC 8-POCKET CARGO PANT

**Reg: XXS - 2XL** (Inseam: 31")

**Plus: 3XL**

**Short: XXS - 3XL** (Inseam: 28.5")

**Tall: XS - 3XL** (Inseam: 33.5")

Self: 59% Polyester 22% Rayon 19% Elastereil-P

**Mesh:** 83% Polyester 17% Spandex

◆ Soft, lightweight material ◆ Moisture-wicking fabrication ◆ Easy care, wash and wear design ◆ Sleek fabric performance with a professional look





96% Polyester  
4% Spandex

## WOMEN'S STYLES

Lengths and inseams  
shown in inches.

**Women's Inseam**  
Regular Inseam: 30.5"  
Petite Inseam: 28"  
Tall Inseam: 33"



**1901**

Reg: XXS-XL  
(Size M: 27.75")  
Plus: 2XL-3XL



**7901**

Reg: XXS-XL  
Plus: 2XL-3XL  
Petite: XXS-3XL  
Tall: XS-3XL



**1902**

Reg: XXS-XL  
(Size M: 27.75")  
Plus: 2XL-3XL



**7902**

Reg: XXS-XL  
Plus: 2XL-3XL  
Petite: XXS-3XL  
Tall: XS-3XL

Ceil Blue <b>CBL</b>				
Royal Blue <b>RYL</b>				
Navy <b>NVY</b>				
Wine <b>WIN</b>				
Raspberry Rose <b>RBR</b>				
Pewter <b>PEW</b>				
Black <b>BLK</b>				
White <b>WHT</b>				
Turquoise <b>TRQ</b>	NEW!	NEW!		
Caribbean Blue <b>CRB</b>	NEW!	NEW!		



96% Polyester  
4% Spandex

## WOMEN'S STYLES



**1727**

Reg: XS-2XL  
(Reg: 27.75")

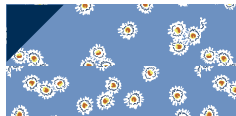

Daffodil Wonder  
**DDW**



Dreamy Zebra  
**DZB**



Happy Pandas  
**HPS**



Watercolor Cheetah  
**WCH**



Hedgehog  
**HHG**

 = CONTRAST COLOR ON  
NECK BAND/BACK FACING



**1747**

Reg: XS-2XL  
(Reg: 27.75")



Flutter Garden  
**FGV**



Pokie Dot  
**PDN**



Heart 2 Heart  
**HHV**



Pretty Pretty Posey  
**PPP**

Lengths and inseams  
shown in inches.



96% Polyester  
4% Spandex

Lengths and  
inseams shown in  
inches.

**8803**

XXS-XL  
(Size M: 29")  
Plus: 2XL-3XL



Navy <b>NVY</b>	Black <b>BLK</b>
Pewter <b>PEW</b>	White <b>WHT</b>

## WOMEN'S STYLES



59% Polyester  
22% Rayon  
19% Elastereil-P

MESH  
83% Polyester  
17% Spandex



## WOMEN'S STYLES



**Women's Pant Inseam**  
Regular Inseam: 30.5"  
Petite Inseam: 28"  
Tall Inseam: 33"



**1708**

Reg: XXS-2XL  
(Size M: 27.75")  
Plus: 3XL

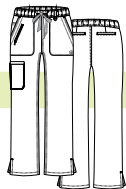

**7308**

Reg: XXS-2XL  
Plus: 3XL  
Petite: XXS-3XL  
Tall: XS-3XL



**1718**

Reg: XXS-2XL  
(Size M: 27.75")  
Plus: 3XL

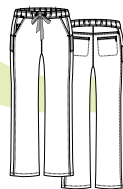

**7318**

Reg: XXS-2XL  
Plus: 3XL  
Petite: XXS-3XL  
Tall: XS-3XL



**1738**

Reg: XXS-2XL  
(Size M: 27.75")  
Plus: 3XL

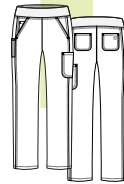

**7338**

Reg: XXS-2XL  
Plus: 3XL  
Petite: XXS-3XL  
Tall: XS-3XL



**1748**

Reg: XXS-2XL  
(Size M: 27.75")  
Plus: 3XL

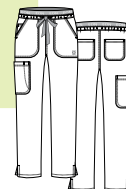

**7348**

Reg: XXS-2XL  
Plus: 3XL  
Petite: XXS-3XL  
Tall: XS-3XL

Ceil Blue <b>CBL</b>				Tall: XS-2XL				
Royal Blue <b>RYL</b>								
Galaxy Blue <b>GBL</b>								
True Navy <b>TNY</b>								
Teal Blue <b>TBL</b>			Not Available	Not Available				
Caribbean Blue <b>CRB</b>			Not Available	Not Available	Not Available	Not Available	Not Available	Not Available
Sky Blue <b>SKY</b>			Not Available	Not Available				
Hunter <b>HTR</b>			Not Available	Not Available				
Lavender <b>LVR</b>								
Grape <b>GRP</b>		Tall: XS-2XL	Not Available	Not Available	Not Available	Not Available	Not Available	Not Available
Eggplant <b>EGP</b>								
Wine <b>WIN</b>								
Red <b>RED</b>			Not Available	Not Available	Not Available	Not Available	Not Available	Not Available
Strawberry Pink <b>SBP</b>			Not Available	Not Available				
Hot Pink <b>HPK</b>	Not Available	Not Available	Not Available	Not Available	Not Available	Not Available	Not Available	Not Available
Khaki <b>KHI</b>			Not Available	Not Available	Not Available	Not Available	Not Available	Not Available
Pewter <b>PEW</b>								
Charcoal <b>CHR</b>		Tall: XS-2XL	Not Available	Not Available	Not Available	Not Available	Not Available	Not Available
Black <b>BLK</b>								
White <b>WHT</b>			Not Available	Not Available				



59% Polyester  
22% Rayon  
19% Elastrell-P

MESH  
83% Polyester  
17% Spandex



## NEW WOMEN'S STYLE

## WOMEN'S JACKETS

## MEN'S STYLES

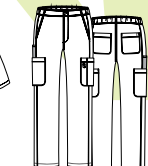
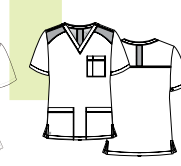
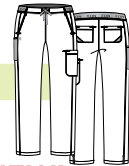

**NEW!**  
**1758**

Reg: XS-XL  
(Size M: 27.75")  
Plus: 2XL-3XL

**NEW!**  
**7358**

Reg: XXS-XL  
Plus: 2XL-3XL  
Petite: XS-3XL  
Tall: XS-XL

**8708**

Reg: XXS-2XL  
(Size M: 27")  
Plus: 3XL

**8728**

Reg: XXS-2XL  
(Size M: 28.25")  
Plus: 3XL

**5208**

Reg: XXS-XL  
(Size M: 30.75")  
Plus: 2XL-3XL

**5308**

Reg: XXS-2XL  
(Size M: 30.75")  
Plus: 3XL

**8308**

Reg: XXS-2XL  
Plus: 3XL  
Short: XXS-3XL  
Tall: XS-3XL

**Men's Pant Inseam**  
Regular Inseam: 31"  
Short Inseam: 28.5"  
Tall Inseam: 33.5"

Ceil Blue <b>CBL</b>	<b>NEW!</b>	<b>NEW!</b>					
Royal Blue <b>RYL</b>	<b>NEW!</b>	<b>NEW!</b>	Not Available	Not Available			
Galaxy Blue <b>GBL</b>	Not Available	Not Available	Not Available	Not Available	Not Available	Not Available	Not Available
True Navy <b>TNY</b>	<b>NEW!</b>	<b>NEW!</b>					
Teal Blue <b>TBL</b>	Not Available	Not Available	Not Available	Not Available	Not Available	Not Available	Not Available
Caribbean Blue <b>CRB</b>	<b>NEW!</b>	<b>NEW!</b>	Not Available	Not Available	Not Available		Tall: XS-2XL
Sky Blue <b>SKY</b>	Not Available	Not Available	Not Available	Not Available	Not Available	Not Available	Not Available
Hunter <b>HTR</b>	Not Available	Not Available	Not Available	Not Available	Not Available		
Lavender <b>LVR</b>	Not Available	Not Available	Not Available	Not Available	Not Available	Not Available	Not Available
Grape <b>GRP</b>	Not Available	Not Available	Not Available	Not Available	Not Available	Not Available	Not Available
Eggplant <b>EGP</b>	Not Available	Not Available	Not Available	Not Available	Not Available	Not Available	Not Available
Wine <b>WIN</b>	Not Available	Not Available		Not Available	Not Available		
Red <b>RED</b>	Not Available	Not Available	Not Available	Not Available	Not Available	Not Available	Not Available
Strawberry Pink <b>SBP</b>	Not Available	Not Available	Not Available	Not Available	Not Available	Not Available	Not Available
Hot Pink <b>HPK</b>	<b>NEW!</b>	<b>NEW!</b>	Not Available	Not Available	Not Available	Not Available	Not Available
Khaki <b>KHI</b>	Not Available	Not Available	Not Available	Not Available	Not Available		
Pewter <b>PEW</b>	Not Available	Not Available		Not Available			
Charcoal <b>CHR</b>	<b>NEW!</b>	<b>NEW!</b>	Not Available	Not Available	Not Available		Tall: XS-2XL
Black <b>BLK</b>	<b>NEW!</b>	<b>NEW!</b>					
White <b>WHT</b>	Not Available	Not Available			Not Available	Not Available	Not Available





52% Cotton  
45% Polyester  
3% Spandex



## WOMEN'S STYLES

Lengths  
and inseams  
shown in  
inches.



**NEW!**

**2100**

Reg: XXS-XL  
(Size M: 27.75")  
Plus: 2XL-3XL



**NEW!**

**8100**

Reg: XXS-XL  
Plus: 2XL-3XL  
Petite: XS-2XL  
Tall: XS-XL



**2101**

Reg: XXS-XL  
(Size M: 27.75")  
Plus: 2XL-3XL



**8101**

Reg: XXS-XL  
Plus: 2XL-3XL  
Petite: XS-2XL  
Tall: XS-XL



**NEW!**

**2102**

Reg: XXS-XL  
(Size M: 27.75")  
Plus: 2XL-3XL

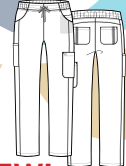

**NEW!**

**8102**

Reg: XXS-XL  
Plus: 2XL-3XL  
Petite: XS-2XL  
Tall: XS-XL

**Women's  
Pant Inseam**  
Regular: 30.5"  
Petite: 28"  
Tall: 33"

<b>Ceil Blue</b> CBL						
<b>Royal Blue</b> RYL						
<b>Real Navy</b> RNV						
<b>Teal Blue</b> TBL						
<b>Caribbean Blue</b> CRB						
<b>Hunter</b> HTR						
<b>Wine</b> WIN						
<b>Red</b> RED						
<b>Candy Pink</b> CPK						
<b>Khaki</b> KHI						
<b>Real Pewter</b> RPW						
<b>Black</b> BLK						
<b>White</b> WHT						

▲ = Contrast  
Color

▬ = Drawstring  
Color



52% Cotton  
45% Polyester  
3% Spandex

## WOMEN'S STYLES

Lengths  
and inseams  
shown in  
inches.

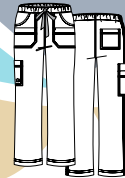
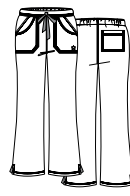
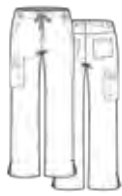

**Women's  
Pant Inseam**  
Regular: 30.5"  
Petite: 28"  
Tall: 33"

**1802**

Reg: XS-2XL  
(Size M: 27.5")  
Plus: 3XL-5XL

**9802**

Reg: XS-2XL  
(Reg: 30.5")  
Plus: 3XL-5XL  
Petite: XS-3XL  
Tall: XS-3XL

**1102**

Reg: XS-2XL  
(Size M: 27.5")  
Plus: 3XL-5XL

**9102**

Reg: XS-2XL  
(Reg: 31")  
Petite: XS-2XL

**1202**

Reg: XS-2XL  
(Size M: 26.5")  
Plus: 3XL

**9202**

Reg: XS-2XL  
(Reg: 30.5")  
Plus: 3XL-5XL  
Petite: XS-3XL  
Tall: XS-3XL

Ceil Blue CBL						
Pacific Blue PCB	Not Available	Not Available				
Royal Blue RYL						
Navy NVY	Not Available	Not Available				
True Navy TNY			Not Available	Not Available	Not Available	Not Available
Caribbean Blue CRB				Not Available	Not Available	
Hunter HTR						
Crimson CRM						
Wine WIN						
Candy Pink CPK			Not Available	Not Available	Not Available	Not Available
Passion Pink PPK	Not Available	Not Available				
Khaki KHI				Not Available	Not Available	
Pewter PEW				Not Available		
Charcoal CHR	Not Available	Not Available				
Black BLK						
White WHT						

▀ = Contrast Color



65% Polyester  
35% Cotton

### WOMEN'S STYLES

### UNISEX STYLES

### MEN'S STYLES

**Women's Pant Inseam**  
Regular Inseam: 30.5"  
Petite Inseam: 28"  
Tall Inseam: 33"

**Men's Pant Inseam**  
Regular Inseam: 31"  
Short Inseam: 28.5"  
Tall Inseam: 33.5"

**Unisex Pant Inseam**  
Regular Inseam: 30.75"  
Petite Inseam: 28.25"  
Tall Inseam: 33.25"



**1716**

Reg:

XXS-2XL

(Size M: 27.75")

Plus: 3XL-5XL

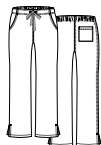

**9716**

Reg:

XXS-2XL

Plus: 3XL-5XL

Petite: XS-3XL

Tall XS-3XL



**1726**

Reg:

XXS-2XL

(Size M: 27.75")

Plus: 3XL-5XL

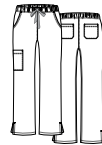

**9726**

Reg:

XXS-2XL

Plus: 3XL-5XL

Petite: XS-3XL

Tall: XS-3XL



**8706**

Reg:

XS-2XL

(Size M: 28.5")

Plus: 3XL-5XL



**1706**

Reg:

XXS-2XL

(Size M: 27.75")

Plus: 3XL-5XL



**9706**

Reg:

XXS-2XL

Plus: 3XL-5XL

Petite: XS-3XL

Tall: XS-3XL



**5206**

Reg:

XS-2XL

(Size M: 30.75")

Plus: 3XL-5XL

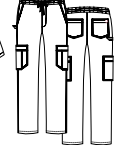

**8206**

Reg:

XS-2XL

Plus: 3XL-5XL

Short: XS-3XL

Tall: XS-3XL

Ceil Blue **CBL**

Royal Blue **RYL**

Galaxy Blue **GBL**

True Navy **TNY**

Turquoise **TRQ**

Teal **TEL**

Caribbean Blue **CRB**

Surgical Green **SGN**

Olive **OLV**

Hunter **HTR**

Eggplant **EGP**

Wine **WIN**

Red **RED**

Candy Pink **CPK**

Khaki **KHI**

Pewter **PEW**

Black **BLK**

White **WHT**



Not Available

Not Available

Not Available

Not Available

Not Available

Not Available

Not Available

Not Available

Not Available

Not Available

Not Available

Not Available

Not Available

Not Available

Not Available

Not Available

Not Available

Not Available

Not Available

Not Available

Not Available

Not Available

Not Available

Not Available

Not Available

Not Available

Not Available

Not Available

Not Available

Not Available

Not Available

Not Available

Not Available

Not Available

Not Available

Not Available

Not Available

Not Available

Not Available

Not Available

Not Available

Not Available

Not Available

Not Available

Not Available

Not Available

Not Available

Not Available

Not Available

Not Available

Not Available

Not Available

Not Available

Not Available

Not Available

Not Available

Not Available

Not Available

Not Available

Not Available

Not Available

Not Available

Not Available

Not Available

Not Available

Not Available

Not Available

Not Available

Not Available

Not Available

Not Available

Not Available

Not Available

Not Available

Not Available

Not Available

Not Available

Not Available

Not Available

Not Available

Not Available

Not Available

Not Available

Not Available

Not Available

Not Available

Not Available

Not Available

Not Available

Not Available

Not Available

Not Available

Not Available

Not Available

Not Available

Not Available

Not Available

Not Available

Not Available

Not Available

Not Available

Not Available

Not Available

Not Available

Not Available

Not Available

Not Available

Not Available

Not Available

Not Available

Not Available

Not Available

Not Available

Not Available

Not Available

Not Available

Not Available

Not Available

Not Available

Not Available

Not Available

Not Available

Not Available

Not Available

Not Available

Not Available

Not Available

Not Available

Not Available

Not Available

Not Available

Not Available

Not Available

Not Available

Not Available

Not Available

Not Available

Not Available

Not Available

Not Available

Not Available

Not Available

Not Available

Not Available

Not Available

Not Available

Not Available

Not Available

Not Available

Not Available

Not Available

Not Available

Not Available

Not Available

Not Available

Not Available

Not Available

Not Available

Not Available

Not Available

Not Available

Not Available

Not Available

Not Available

Not Available

Not Available

Not Available

Not Available

Not Available

Not Available

Not Available

Not Available

Not Available

Not Available

Not Available

Not Available

Not Available

Not Available

Not Available

Not Available

Not Available

Not Available

Not Available

Not Available

Not Available

Not Available

Not Available

Not Available

Not Available

Lengths shown in inches.

White  
**WHT**



**7116**

XS-2XL

(Reg: 29")

Plus: 3XL



**7126**

XS-2XL

(Reg: 29")

Plus: 3XL



**7156**

XS-2XL

(Reg: 37.5")

Plus: 3XL



**7151**

XS-2XL

(Reg: 30.5")

Plus: 3XL



**7216**

XS-2XL

(Reg: 30.5")

Plus: 3XL-5XL



**7256**

XS-2XL

(Reg: 42.5")

Plus: 3XL-5XL



**7551**

XS-2XL

(Reg: 35.5")

Plus: 3XL-5XL





65% Polyester  
35% Cotton

## WOMEN'S STYLES

## UNISEX STYLES

Lengths and  
inseams shown  
in inches.



### Women's Pant Inseam

Regular Inseam: 31"

Petite Inseam: 28"

Tall Inseam: 33"

### Unisex Pant Inseam

Regular Inseam: 31"

Petite Inseam: 28"

Tall Inseam: 33"

**1016**

Reg: XXS-2XL

(Size M: 27.75")

Plus: 3XL-5XL

**9016**

Reg: XXS-2XL

Plus: 3XL-5XL

Petite: XS-3XL

Tall: XS-3XL

**1026**

Reg: XXS-2XL

(Size M: 26.25")

Plus: 3XL-5XL

**9026**

Reg: XXS-2XL

Plus: 3XL-5XL

Petite: XS-3XL

Tall: XS-3XL

**9626**

Reg: XXS-2XL

Plus: 3XL-5XL

Petite: XS-3XL

Tall: XS-3XL

**1006**

Reg: XXS-2XL

(Size M: 28.75")

Plus: 3XL-5XL

**9006**

Reg: XXS-2XL

Plus: 3XL-5XL

Petite: XS-3XL

Tall: XS-3XL

Ceil Blue CBL							
Malibu Blue MBL							
Royal Blue RYL							
Navy NVY							
Lake Blue LBL							
Teal TEL							
Caribbean Blue CRB							
Hunter HTR							
Purple PPL							
Wine WIN							
Red RED							
Hot Pink HPK							
Khaki KHI							
Chocolate CHC							
Pewter PEW							
Black BLK							
White WHT							

▲ = Contrast  
Color



52% Cotton  
35% Polyester  
13% ElastereII-P



Lengths and inseams shown in inches.

**Women's Pant Inseam**  
Regular Inseam: 30.5"  
Petite Inseam: 28"

▲ = Contrast Color



**1722**

Reg: XS-2XL  
(Size M: 27.5")  
Plus: 3XL

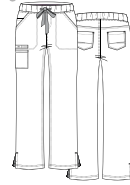

**7322**

Reg: XS-2XL  
(Reg: 30.5")  
Plus: 3XL  
Petite: XS-3XL

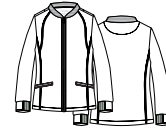

**8702**

Reg: XS-2XL  
(Size M: 27")

Ceil Blue <b>CBL</b>			Not Available
Royal Blue <b>RYL</b>			Not Available
True Navy <b>TNY</b>			
Teal Blue <b>TBL</b>			Not Available
Caribbean Blue <b>CRB</b>			Not Available
Candy Pink <b>CPK</b>			Not Available
Orchid <b>ORD</b>			Not Available
Plum <b>PLM</b>			Not Available
Pewter <b>PEW</b>			Not Available
Black <b>BLK</b>			
White <b>WHT</b>			



## WOMEN'S STYLES



60% Rayon  
35% Polyester  
5% Spandex

Lengths and inseams shown in inches.



**6709**

Reg: XXS-2XL  
(Size M: 26.75")  
Plus: 3XL

Ceil Blue <b>CBL</b>	White <b>WHT</b>
Royal Blue <b>RYL</b>	Navy <b>NAV</b>
Sky Blue <b>SKY</b>	Teal Blue <b>TBL</b> <b>NEW!</b>
Blush Pink <b>BLP</b>	Apple <b>APL</b> <b>NEW!</b>
Pewter <b>PEW</b>	Wine <b>WIN</b> <b>NEW!</b>
Black <b>BLK</b>	Hot Pink <b>HPK</b> <b>NEW!</b>

## ANTIMICROBIAL

80% Nylon  
20% Spandex

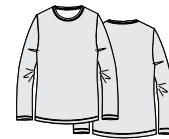

**6809**

Reg: XS-XL  
(Size M: 26.75")  
Plus: 2XL-3XL

Sky Blue <b>SKY</b>
Blush Pink <b>BLP</b>
White <b>WHT</b>



WOMEN'S FIT	XXS	XS	S	M	L	XL	2XL	3XL	4XL	5XL
READY-TO-WEAR	0	2-4	6-8	10-12	14-16	18-20	22-24	26-28	30-32	34-36
CHEST/BUST	30-31	32-33	34-35	36-38	39-42	43-46	47-50	51-54	55-58	59-62
WAIST	23-24	25-26	27-28	29-31	32-35	36-39	40-43	44-47	48-51	52-55
HIP	32-33	34-35	36-37	38-40	41-44	45-48	49-52	53-56	57-61	62-66

MEN'S FIT	XXS	XS	S	M	L	XL	2XL	3XL	4XL	5XL
CHEST	31-32	33-35	36-38	39-41	42-45	46-49	50-53	54-57	58-61	62-65
WAIST	22-24	25-27	28-30	31-33	34-37	38-41	42-45	46-49	50-53	54-57
HIP	31-32	33-35	36-38	39-41	42-45	46-49	50-53	54-57	58-61	62-65

UNISEX FIT	XXS	XS	S	M	L	XL	2XL	3XL	4XL	5XL
CHEST/BUST	29-31	32-34	35-37	38-40	41-44	45-48	49-52	53-56	57-60	61-64
WAIST	23-24	25-26	27-29	31-32	33-36	37-40	41-44	45-48	49-52	53-57
HIP	30-32	33-35	36-38	39-41	42-45	46-49	50-53	54-57	58-61	62-65

INSEAMS

(See Color Matrix and Collection pages for product inseams)

# SIZING GUIDE







# MEASURING GUIDE



## CHEST

With arms relaxed at your sides, measure the fullest part of the chest.

## WAIST

Measure under the natural waistline, loosely holding the tape measure.

## HIPS

Standing with feet together, measure around the fullest part of the hips.

## INSEAM

Select a pair of your best fitting pants of a similar material. Measure along the inside of the leg, from just below the crotch to the bottom of the pant.

## LENGTH

We recommend petite for women up to 5'2", regular length for up to 5'6", and tall length for 5'7" and above.