heartsoul
dress happy
and the world
will follow.
fall 2019

heartsoul

3 what's new?
4 love always collection
10 break on through collection
16 new fashion prints
20 continuing prints
22 socks
24 color & style matrixes
26 size chart & fit guide
27 indexes & color abbreviations

Model shown wearing HS665 top & HS025 pant in new color Magic Magenta (MENA).

heartsoulscrubs.com

love always collection

The collection with princess seams, flattering fits and stretch poplin adorned with gold heart rivets and charms adds a new color, Magic Magenta (MENA), and five new styles this season.

The new v-neck top (HS725) with stylized placket and tulip-shaped sleeves pairs with a mid rise skinny leg pant (HS075). The new limited edition collection of v-neck top (HS715), mid rise skinny leg pant (HS065) and zip front jacket (HS325) showcase gold zippers, knit panels and side vents.

4-way stretch
moisture wicking
wrinkle resistant

Model shown wearing HS725 & HS075 in NYPS.

Model shown wearing HS745 & HS030 in PEWH.

break on through collection

This collection's gentle but durable dobby fabric combines moisture wicking and a soft, cool feel.

This season brings a new color, Purple Pop (PUPL), and a new limited edition style: a round neck top (HS745) with double-needle topstitching, a shirttail hem and an on-trend lace-up detail in three core colors.

4-way stretch
moisture wicking
durable

Just the details!
Top to bottom:
- HS725 in WNPS sleeve
- HS725 in PWPS neck placket

new style

HS725

v-neck top

sizes: XXS-3XL
length: 26"

fabric: 95 poly/
5 spandex poplin

BAPS NYPS PWPS RYPS WNPS

style features:
- contemporary fit
- inside & patch pockets
- rounded hem, curved sleeves
- front & back princess seams
- stylized placket
- side vents

Model on left is wearing HS725 top & HS075 pant in WNPS.
Model on right is wearing HS075 pant in PWPS and
PT Prime Run 2 shoe in CGCG by Reebok.

new style

HS075/p/t

mid rise pull-on pant

sizes: XXS-3XL
inseam: 30"

fabric: 95 poly/
5 spandex poplin

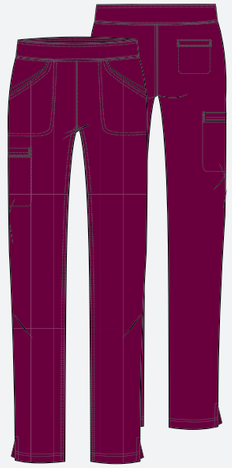

BAPS NYPS PWPS RYPS WNPS

style features:
- contemporary fit
- patch & welt pockets
- elastic waistband
- side vents
- skinny leg
- 14" leg opening

See page 24 for Petite and Tall sizes.

new color MENA

HS665

v-neck top

sizes: XXS-3XL
length: 26"

fabric: 95 poly/
5 spandex poplin

BAPS CAPS CIPS
MENA NYPS PEPO
PMUH PWPS RED
RYPS TLPS WNPS
WTPS

style features:
- contemporary fit
- two patch pockets
- cellphone pocket
- instrument loop
- heart rivets & charm
- decorative heat transfer
- side vents

Model on left is wearing HS025 pant in MENA.

new color MENA

HS670

v-neck peplum top

sizes: XXS-3XL
length: 24"

fabric: 95 poly/
5 spandex poplin

BAPS CAPS CIPS
MENA NYPS PEPO
PMUH PWPS RED
RYPS TLPS WNPS
WTPS

style features:
- contemporary fit
- two patch pockets
- heart rivets & charm
- gold pull invisible zipper
- front vents
- peplum styling

Model on right is wearing HS670 top & HS025 pant in MENA and Infinite Fun shoe in GJWH by K-Swiss, exclusive to SPI.

new color MENA

HS025/p/t

low rise drawstring pant

sizes: XXS-3XL
inseam: 30½"

fabric: 95 poly/
5 spandex poplin

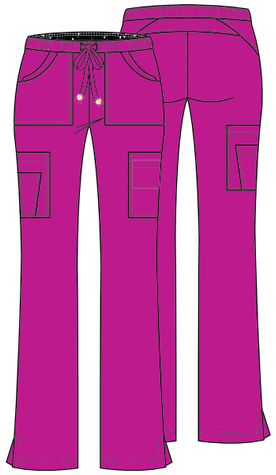

BAPS CAPS CIPS
MENA NYPS PEPO
PMUH PWPS RED
RYPS TLPS WNPS
WTPS

style features:
- contemporary fit
- patch, cargo & inside pockets
- elastic waistband with adjustable drawstring
- heart rivets & charms
- decorative heat transfer
- side vents
- straight leg
- 17½" leg opening

See page 24 for Petite and Tall sizes.

HS735

v-neck flutter sleeve top

sizes: XXS-3XL
length: 26"

fabric: 95 poly/
5 spandex poplin

BAPS NYPS PMUH
PWPS RYPS WNPS

style features:
- contemporary fit
- gold side-seam pockets
- rounded hem
- front princess seams
- side vents

new style

HS715

v-neck top

sizes: XXS-3XL
length: 26"

fabric: 95 poly/
5 spandex poplin

BAPS NYPS PWPS

contrast fabric:
74 poly/22 rayon/
4 spandex ponte knit

style features:
- contemporary fit
- front opening gold charm zipper pull
- two pockets with gold zippers
- princess seams
- knit panels at front & back
- puff sleeve at cap
- side vents

Model on left is wearing HS715 top and HS065 pant in NYPS with CMF II CourtPro shoe in WHT by K-Swiss.
Model on right is wearing HS065 pant in BAPS with HS325 jacket in BAPS and Rush shoe in TBLW by Infinity.

new style

HS325

zip-front jacket

sizes: XXS-3XL
length: 24½"

fabric: 74 poly/
22 rayon/4 spandex
ponte knit

BAPS NYPS PWPS

style features:
- contemporary fit
- two pockets with gold zippers
- contrast back & side panels
- gold charm zipper pulls
- front & back princess seams

new style

HS065/p

mid rise pull-on pant

sizes: XXS-3XL
inseam: 30"

fabric: 95 poly/
5 spandex poplin

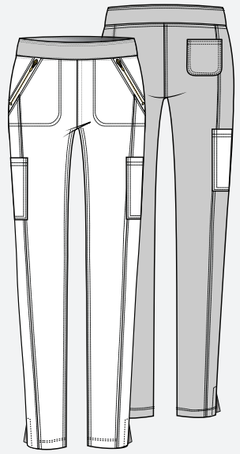

BAPS NYPS PWPS

contrast fabric:
74 poly/22 rayon/
4 spandex ponte knit

style features:
- contemporary fit
- five pockets
- elastic waistband
- knit back panels & waistband
- gold zippers at pockets
- skinny leg
- 12½" leg opening

See page 24 for Petite sizes.

new color PUPL

20710

shaped v-neck top

sizes: XXS-3XL
length: 25½"

fabric: 95 poly/ 5 spandex fine dobby

BCKH	BERP	CABH
CILH	EGPH	GLFH
GLXH	GRP	GRXH
HUNH	KHAH	NAYH
ORNH	PEWH	PNKH
PUPL	RDHH	ROYH
TEAH	TURH	WHIH
WINH		

style features:
- contemporary fit
- patch pockets & inside pocket
- bungee loop for headphones
- exterior pink bungee loop
- front & back princess seams
- double-needle topstitching
- side vents

Model on left is wearing 20710 top and 20110 pant in PUPL.
Model on right is wearing 20110 pant in PUPL and Classic VN shoe in WHT by K-Swiss.

new color PUPL

20110/p/t

low rise drawstring pant

sizes: XXS-3XL
inseam: 30½"

fabric: 95 poly/ 5 spandex fine dobby

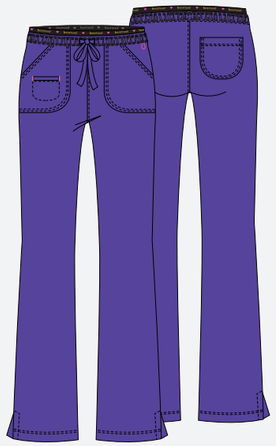

BCKH	BERP	CABH
CILH	EGPH	GLFH
GLXH	GRP	GRXH
HUNH	KHAH	NAYH
ORNH	PEWH	PNKH
PUPL	RDHH	ROYH
TEAH	TURH	WHIH
WINH		

style features:
- contemporary fit
- patch pockets & back pocket
- logo elastic waistband with drawstring
- welt pocket with pink bartacks
- exterior pink bungee loop
- flare leg
- 16½" leg opening

See page 25 for Petite and Tall sizes.

new style

HS745

round neck top

sizes: XXS-3XL
length: 26"

fabric: 95 poly/
5 spandex fine
dobby

BCKH NAYH PEWH

style features:
- contemporary fit
- patch pockets
- lace-up neckline
- shirttail hem
- back darts
- side vents

Model on left is wearing HS745 top & HS030 pant in NAYH with Fuzex Lyte 2 shoe in IBRR by ASICS. Model on right is wearing HS070 pant in CILH and District shoe in MPTB by K-Swiss, exclusive to SPI.

HS740

v-neck top

sizes: XS-3XL
length: 26"

fabric: 95 poly/
5 spandex fine
dobby

BCKH CILH NAYH PEWH PNKH ROYH WINH

style features:
- contemporary fit
- patch pockets
- elbow-length sleeves with 3" flounced cuffs
- back princess seams
- front darts
- side vents

HS030/p/t

jogger pant

sizes: XXS-2XL
inseam: 29"

fabric: 95 poly/
5 spandex fine
dobby

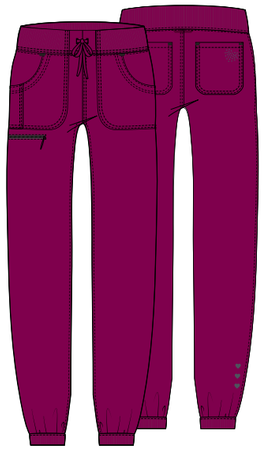

BCKH CILH NAYH PEWH ROYH WINH

style features:
- contemporary fit
- patch & back pockets
- elastic waist with drawstring
- pen slot & zip coin pocket
- heart heat transfers
- rib-knit cuffs
- tapered leg
- 10½" leg opening

See page 25 for Petite and Tall sizes.

HS070

**natural rise
pull-on pant**

sizes: XXS-3XL
inseam: 30"

fabric: 95 poly/
5 spandex fine
dobby

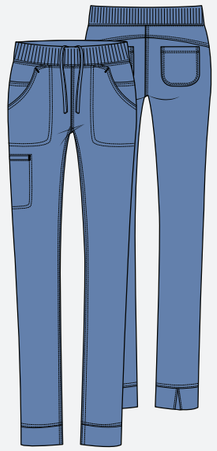

BCKH CILH NAYH PEWH PNKH ROYH WINH

style features:
- contemporary fit
- seven pockets
- rib-knit waistband with drawstring
- back vents at cuffs
- tapered leg
- 13½" leg opening

HS710 top in WHIH

HS710

shaped v-neck top

sizes: XXS-3XL
length: 26"

fabric: 95 poly/ 5 spandex fine dobby

BCKH NAYH PEWH PNKH ROYH WHIH

style features:
- contemporary fit
- chest pocket
- hidden inseam zip pocket
- shirttail hem
- front & back princess seams
- henley neckline
- side vents

HS660

v-neck top

sizes: XXS-3XL
length: 26½"

fabric: 95 poly/ 5 spandex fine dobby

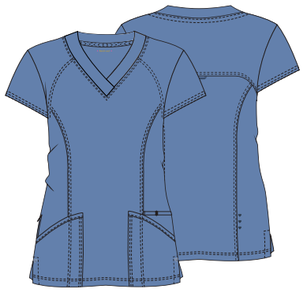

BCKH CABH CILH GLXH NAYH PEWH PNKH RDHH ROYH TEAH WHIH WINH

style features:
- contemporary fit
- two patch pockets
- side-seam zip pocket
- front & back princess seams
- pen slot
- rib-knit yokes & neckband
- heart heat transfer
- side vents

20310

warm-up jacket

sizes: XS-3XL
length: 24½"

fabric: 95 poly/ 5 spandex fine dobby

BCKH CABH CILH GLXH HUNH NAYH PEWH PNKH RDHH ROYH TEAH WHIH WINH

style features:
- contemporary fit
- two patch pockets
- front-zip closure
- welt pocket with pink bartacks
- bungee loop for headphones
- elastic cuffs & hem binding
- detachable hood
- front & back princess seams

HS315

warm-up jacket

sizes: XS-3XL
length: 27"

fabric: 95 poly/ 5 spandex fine dobby

BCKH NAYH PEWH

style features:
- contemporary fit
- front pockets
- front-zip closure
- rib-knit side & elbow panels
- front & back princess seams
- rib-knit cuffs with thumbholes
- heart heat transfer & heart grommet detail

HS500

vest

sizes: XS-3XL
length: 25"

fabric: 95 poly/ 5 spandex fine dobby

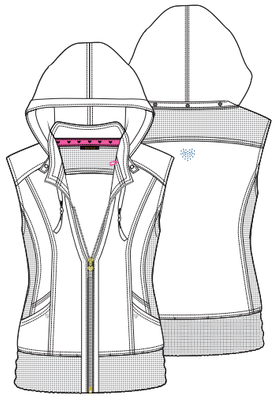

BCKH NAYH PEWH WHIH

style features:
- contemporary fit
- patch & inside pockets
- front-zip closure
- removable hood
- knit back & side panels
- bungee instrument loop
- heart heat transfer & rivets
- logo zipper pull

HS020/p/t

low rise pull-on cargo pant

sizes: XXS-3XL
inseam: 30½"

fabric: 95 poly/ 5 spandex fine dobby

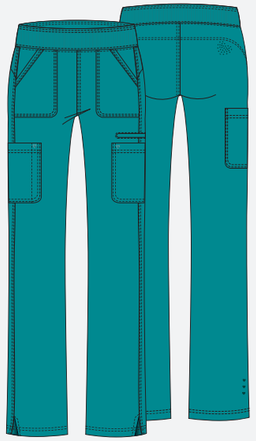

BCKH GLXH NAYH PEWH RDHH ROYH TEAH WHIH

style features:
- contemporary fit
- patch & cargo pockets
- knit elastic waistband
- instrument loop
- heart heat transfers
- side vents
- straight leg
- 17" leg opening

See page 25 for Petite and Tall sizes.

20402

lab coat

sizes: XS-2XL
length: 34"

fabric: 95 poly/ 5 spandex fine dobby

WHIH

style features:
- contemporary fit
- welt pockets & coin pocket
- button-front closure
- bungee loop
- elastic cuffs & hem binding
- heart-embossed buttons
- front seam ribbon detail

A fresh, feminine print collection includes bohemian-inspired paisleys and feathers, oversized florals, stylized polka dots, on-trend racing stripes, unicorns and fun fruit. Pair them with your favorite pants and this season's bold new colors.

FLWI
flowering fields
HS721

sizes: XXS-3XL
length: 26"

fabric: 95 poly/
5 spandex fine
dobby

coordinating colors:
BCKH GRP PNKH
PUPL WHIH

contrast:
black & white side bands

FLWI
flowering fields
HS301

sizes: XXS-3XL
length: 24½"

fabric: 95 poly/
5 spandex fine
dobby

coordinating colors:
BCKH GRP PNKH
PUPL WHIH

INWL
in love with leopard
HS637

sizes: XS-3XL
length: 26"

fabric: 94 poly/
6 spandex poplin

coordinating colors:
BCKH CIPS NAYH
PNKH RED TEAH
WHIH

GYQU
gypsy queen
HS614

sizes: XXS-3XL
length: 26"

fabric: 95 poly/
5 spandex fine
dobby

coordinating colors:
BCKH CIPS PNKH
PUPL WHIH

Model shown wearing GYQU print & 20110 pant in PUPL.

AWUN
always be a unicorn
HS685

sizes: XS-3XL
length: 26"

fabric: 95 poly/
5 spandex poplin

coordinating colors:
BCKH PUPL WHIH

contrast color:
black

Model on left is wearing AWUN print & 20110 pant in PUPL and Memory Chelsea shoe in BBWH by Fila.

LVPY
loving paisley
HS610

sizes: XS-3XL
length: 26"

fabric: 95 poly/
5 spandex poplin

coordinating colors:
MENA PMUH PWPS
WHIH

FVFT
floral-ever fruity
HS671

sizes: XXS-3XL
length: 24"

fabric: 95 poly/
5 spandex poplin

coordinating colors:
BCKH GRXH HUNH
MENA RED TURH
WNPS WHIH

BVLV
believe in love
HS629

sizes: XXS-3XL
length: 26"

fabric: 95 poly/
5 spandex poplin

coordinating colors:
BCKH MENA PMUH
RED WHIH

Model on right is wearing BVLV print & HS025 pant in BAPS and Memory Chelsea shoe in BBWH by Fila.

An artsy and creative Heart Disease and Breast Cancer Awareness print top will lift spirits and inspire hope.

FEFS
festival floral
HS686

sizes: XS-3XL
length: 26"

fabric: 94 poly/
6 spandex poplin

coordinating colors:
PEPO PWPS WHIH

Model on left is wearing FEFS print and Drift shoe in BKWH by Infinity.

LVIB
love's in bloom
HS671

sizes: XXS-3XL
length: 24"

fabric: 95 poly/
5 spandex poplin

coordinating colors:
BAPS CABH PEPO PMUH PWPS TLPS WNPS

SHLK
shine like a star
HS616

sizes: XXS-3XL
length: 26"

fabric: 95 poly/
5 spandex fine
dobby

coordinating colors:
BCKH BERP GLFH ORNH RYPS TURH WHIH

contrast color:
black

TRLO
tropical love
HS610

sizes: XXS-3XL
length: 26"

fabric: 94 poly/
6 spandex poplin

coordinating colors:
PEPO NYPS PMUH WHIH

LVUD
love u for daisies
HS720

sizes: XS-3XL
length: 26"

fabric: 95 poly/
5 spandex fine
dobby

coordinating colors:
BERP GRXH ORNH PEWH WHIH

contrast:
black & white side bands

LVUD
love u for daisies
HS311

sizes: XS-3XL
length: 24"

fabric: 95 poly/
5 spandex fine
dobby

coordinating colors:
BERP GRXH ORNH PEWH WHIH

contrast color:
pewter

TRLO
tropical love
HS301

sizes: XXS-3XL
length: 24½"

fabric: 94 poly/
6 spandex poplin

coordinating colors:
PEPO NYPS PMUH WHIH

FIUP
fill up my heart
HS720

sizes: XS-3XL
length: 26"

fabric: 95 poly/
5 spandex fine
dobby

coordinating colors:
BCKH BERP ORNH WHIH

contrast:
black & white side bands

Model on left is wearing GYQU print & 20110 pant in PUPL with Pop Culture socks. Model on right is wearing FLWI print & 20110 pant in PNKH with Pop Culture socks.

new style

no show

pop culture (AST)

1/5 pair pack
one size

fabric: 80 combed cotton/ 15 nylon/5 spandex

coordinating colors:

BCKH CIPS PNKH PUPL RDHH WHIH

coordinating prints:
- gypsy queen
- in love with leopard
- flowering fields
- always be a unicorn

new style

crew

love is magic (AST)

1/3 pair pack
one size

fabric: 80 combed cotton/ 15 nylon/5 spandex

coordinating colors:

BCKH MENA PMUH RDHH WHIH

coordinating prints:
- believe in love
- floral-ever fruity
- loving paisley

crew

free spirit (AST)

1/3 pair pack
one size

fabric: 80 combed cotton/ 15 nylon/5 spandex

coordinating colors:

BCKH CILH PMUH WHIH

no show

mine floral ever (AST)

1/5 pair pack
one size

fabric: 80 combed cotton/ 15 nylon/5 spandex

coordinating colors:

BAPS NYPS PEPO WHIH

coordinating prints:
- tropical love
- festive floral

crew

heartbreak (AST)

1/3 pair pack
one size

fabric: 80 combed cotton/ 15 nylon/5 spandex

coordinating colors:

BCKH PEWH PNKH PMUH RDHH WHIH

knee-high

floral my heart (AST)

1 pair pack
one size

fabric: 80 combed cotton/ 15 nylon/5 spandex

coordinating colors:

BCKH HUNH PMUH RDHH WHIH

love always matrix

All styles and colors featured are **REORDERABLE**, unless otherwise indicated.
Center back lengths and inseams are listed in parentheses.

HS735
V-NECK TOP
XXS-3XL (26")

HS665
V-NECK TOP
XXS-3XL (26")

HS670
V-NECK TOP
XXS-3XL (24")

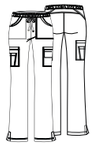

HS025/P/T
LOW RISE
DRAWSTRING PANT
XXS-3XL (30½")
[P] **XXS-2XL** (28")
[T] **XS-2XL** (33½")

new **HS725**
V-NECK TOP
XXS-3XL (26")

new **HS075/P/T**
MID RISE
PULL-ON PANT
XXS-3XL (30")
[P] **XXS-2XL** (27½")
[T] **XS-2XL** (33")

	HS735	HS665	HS670	HS025/P/T	HS725	HS075/P/T
Navy (NYPS)						
Black (BAPS)						
Pewter (PWPS)						
Royal (RYPS)						
Pink Me Up (PMUH)					not available	not available
Wine (WNPS)						
Caribbean Blue (CAPS)	not available				not available	not available
Teal Blue (TLPS)	not available				not available	not available
Red (RED)	not available				not available	not available
White (WTPS)	not available				not available	not available
Ciel (CIPS)	not available				not available	not available
Precious Poppy (PEPO)	not available	F XS-3XL	F XS-3XL	F XS-3XL, [P] XS-2XL, No Tall	not available	not available
new Magic Magenta (MENA)	not available	F XS-3XL	F XS-3XL	F XS-3XL, [P] XS-2XL, No Tall	not available	not available

new LTD **HS715**
V-NECK TOP
XXS-3XL (26")

new LTD **HS325**
ZIP FRONT JACKET
XXS-3XL (24½")

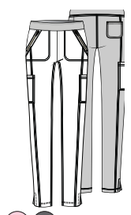

new LTD **HS065/P**
MID RISE
PULL-ON PANT
XXS-3XL (30")
[P] **XS-2XL** (27½")

	HS715	HS325	HS065/P
Navy (NYPS)			
Black (BAPS)			
Pewter (PWPS)			

F Fashion color (available while supplies last)

LTD Limited Edition (available while supplies last)

Clockwise from top: HS065 pant in BAPS, HS665 top in MENA and HS715 top in NYPS.

break on through matrix

All styles and colors featured are **REORDERABLE**, unless otherwise indicated.
Center back lengths and inseams are listed in parentheses.

new LTD **HS745**
ROUND NECK TOP
XXS-3XL (26")

HS710
SHAPED V-NECK
TOP
XXS-3XL (26")

HS740
V-NECK TOP
XS-3XL (26")

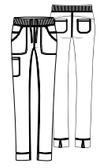

HS070
NATURAL RISE
PULL-ON PANT
XXS-3XL (30")

HS500
VEST
XS-3XL (25")

HS030/P/T
JOGGER PANT
XXS-2XL (29")
[P] **XXS-XL** (26½")
[T] **XS-XL** (32")

	HS745	HS710	HS740	HS070	HS500	HS030/P/T
Black (BCKH)						
Navy (NAYH)						
Pewter (PEWH)						
Royal (ROYH)	not available				not available	
Wine (WINH)	not available	not available			not available	
Ciel (CILH)	not available	not available			not available	
White (WHIH)	not available		not available	not available		not available
Pink Party (PNKH)	not available				not available	not available

20710
SHAPED V-NECK TOP
XXS-3XL (25½")

20110/P/T
LOW RISE
DRAWSTRING PANT
XXS-3XL (30½")
[P] **XXS-2XL** (28")
[T] **XS-2XL** (33½")

20310
WARM-UP JACKET
XS-3XL (24½")

HS660
V-NECK TOP
XXS-3XL (26½")

HS020/P/T
LOW RISE PULL-ON
CARGO PANT
XXS-3XL (30½")
[P] **XXS-2XL** (28")
[T] **XS-2XL** (33½")

HS315
WARM-UP JACKET
XXS-3XL (27")

	20710	20110/P/T	20310	HS660	HS020/P/T	HS315
Black (BCKH)						
Navy (NAYH)						
Pewter (PEWH)						
Royal (ROYH)						not available
Wine (WINH)					not available	not available
Ciel (CILH)					not available	not available
White (WHIH)						not available
Caribbean Blue (CABH)					not available	not available
Red (RDHH)						not available
Teal Blue (TEAH)						not available
Eggplant (EGPH)			not available	not available	not available	not available
Hunter (HUNH)				not available	not available	not available
Galaxy Blue (GLXH)						not available
Turquoise (TURH)			not available	not available	not available	not available
Pink Party (PNKH)					not available	not available
Grape (GRP)			not available	not available	not available	not available
Grey (GRXH)			not available	not available	not available	not available
Dark Khaki (KHAH)			not available	not available	not available	not available
Glam Fuchsia (GLFH)			not available	not available	not available	not available
Berry Perfect (BERP)	F XS-3XL	F XS-3XL, [P] XS-2XL, No Tall	not available	not available	not available	not available
Orange Pop (ORNH)	F XS-3XL	F XS-3XL, [P] XS-2XL, No Tall	not available	not available	not available	not available
new Purple Pop (PUPL)	F XS-3XL	F XS-3XL, [P] XS-2XL, No Tall	not available	not available	not available	not available

20402
LAB COAT
XS-2XL (34")

	20402
White (WHIH)	

size chart

(Measurements are in inches)

	Size	Bust	Waist	Hips
XXS	0	31-32	23-24	33-34
XS	2-4	33-34	25-26	35-36
S	6-8	35-36	27-28	37-38
M	10-12	37-39	29-31	39-41
L	14-16	40-43	32-35	42-45
XL	18-20	44-47	36-39	46-49
2XL	22-24	48-51	40-43	50-53
3XL	26-28	52-55	44-47	54-57
4XL	30-32	56-59	48-51	58-61
5XL	34-36	60-63	52-55	62-65

Inseam*: Regular: 30½ Petite: 28 Tall: 33½

Use this chart to determine your size. If one of your measurements is borderline between two sizes, order the smaller size for a tighter fit or the larger size for a looser fit. If your measurements for hips and waist correspond to two different suggested sizes, order the one indicated by your hip measurement.
* Inseams may vary according to garment.

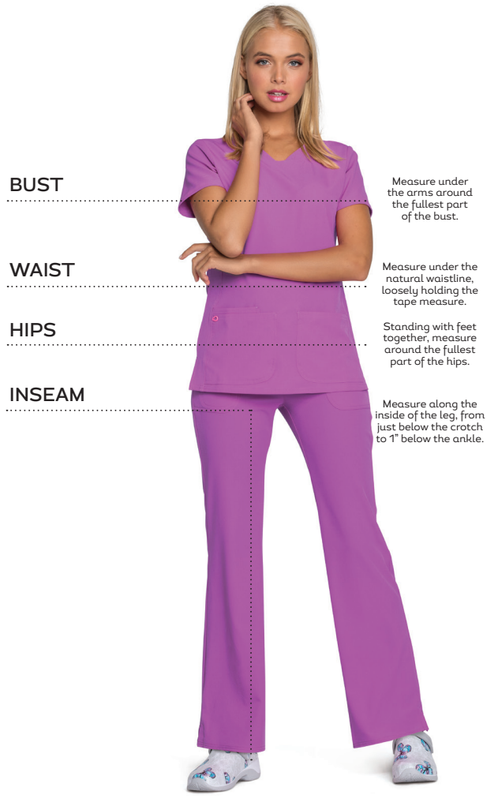

garment fit guide

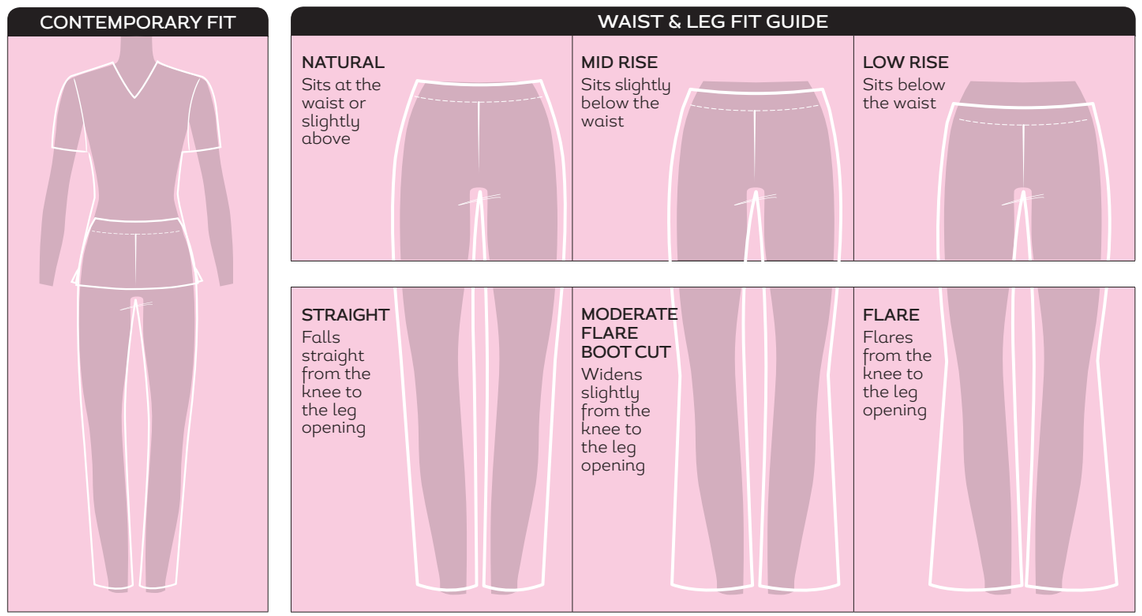

print index

AWUN ALWAYS BE A UNICORN 18
BVLV BELIEVE IN LOVE 19
FEFS FESTIVAL FLORAL 20
FIUP FILL UP MY HEART 21
FLWI FLOWERING FIELDS 17
FVFT FLORAL-EVER FRUITY 18
GYQU GYPSY QUEEN 17
INWL IN LOVE WITH LEOPARD 17
LVPY LOVING PAISLEY 19
LVUD LOVE U FOR DAISIES 21
LVIB LOVE'S IN BLOOM 21
SHLK SHINE LIKE A STAR 21
TRLO TROPICAL LOVE 20

New prints indicated in **bold**

style index

20110/P/T SOLID 11, 25
20310 SOLID 15, 25
20402 SOLID 15, 25
20710 SOLID 11, 25
HS020/P/T SOLID 15, 25
HS025/P/T SOLID 6, 24
HS030/P/T SOLID 12, 25
HS065/P SOLID 9, 24
HS070 SOLID 13, 25
HS075/P/T SOLID 5, 24
HS301 FLWI 17
HS301 TRLO 20
HS311 LVUD 21
HS315 SOLID 14, 25
HS325 SOLID 8, 24
HS500 SOLID 14, 25
HS610 LVPY 19
HS610 TRLO 20
HS614 GYQU 17
HS616 SHLK 20
HS629 BVLV 19
HS637 INWL 17
HS660 SOLID 15, 25
HS665 SOLID 6, 24
HS670 SOLID 7, 24
HS671 LVIB 21
HS671 FVFT 18
HS685 AWUN 18
HS686 FEFS 20
HS710 SOLID 14, 25
HS715 SOLID 8, 24
HS720 LVUD, FIUP 21
HS721 FLWI 17
HS725 SOLID 5, 24
HS735 SOLID 7, 24
HS740 SOLID 13, 25
HS745 SOLID 12, 25

New styles indicated in **bold**

footwear index

CMF II COURT PRO (K-Swiss, WHT) 8
CLASSIC VN (K-Swiss, WHT) 11
DISTRICT (K-Swiss, MPTB) 13
DRIFT (Infinity, BKWH) 20
FLORAL MY HEART (AST) 23
FREE SPIRIT (AST) 23
FUZEX LYTE 2 (ASICS, IBRR) 12
HEARTBREAK (AST) 23
INFINITE FUN (K-Swiss, GIWH) 7
LOVE IS MAGIC (AST) 23
MEMORY CHELSEA (Fila, BBWH) 18, 19
MINE FLORAL EVER (AST) 23
POP CULTURE (AST) 23
PT PRIME RUN 2 (Reebok, CGCG) 5
RUSH (Infinity, TBLW) 9

Please check our Footwear catalog for more information on shoes and socks.

New styles indicated in **bold**

color abbreviations

BAPS, BCKH	Black	NAYH, NYPS	Navy
BERP	Berry Perfect	ORNH	Orange Pop
BUBH	Blue Bayou	PEPO	Precious Poppy
CABH, CAPS	Caribbean Blue	PEWH, PWPS	Pewter
CILH, CIPS	Ciel	PMUH	Pink Me Up
KHAH	Dark Khaki	PNKH	Pink Party
EGPH	Eggplant	**PUPL**	**Purple Pop**
GLXH	Galaxy Blue	RDHH, RED	Red
GLFH	Glam Fuchsia	ROYH, RYPS	Royal
GRP	Grape	TEAH, TLPS	Teal Blue
GRXH	Grey	TURH	Turquoise
HUNH	Hunter	WHIH, WTPS	White
MENA	**Magic Magenta**	WINH, WNPS	Wine

New colors indicated in **bold**

heartsoul

Customer Care: 800.283.7272
M–F, 6 a.m.–4 p.m. PST
Fax: 888.283.7271
Email: orderinquiry@strategicpartners.net
Order on SPI Connect: spiconnect.com

Contact us for all your asset needs:
digitalassets@strategicpartners.net

heartsoulscrubs.com

@heartsoulscrubs

Strategic Partners, Inc., 9800 De Soto Ave., Chatsworth, CA 91311

8302/AUG19